

T 系列 叉车

T SERIES Forklift FD20/25/30/35T FG20/25/30/35T

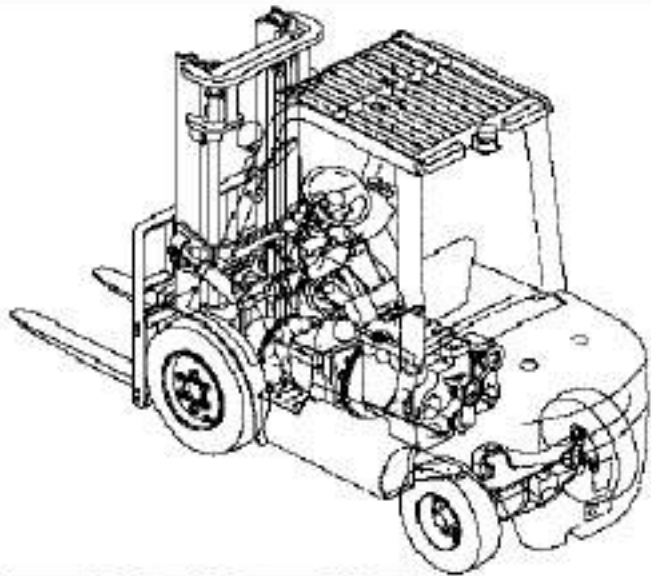

PARTS CATALOGUE

No. PCFT0810

THIS PARTS CATALOGUE COVERS ALL PARTS ON 2-3 TON FORKLIFT TRUCKS IN Y SERIES

查询方法

INDEXING WAY

步骤一：在检索目录中找到系统或总成的检索图。

其中“Fig **”为该图所在图号；

Step 1: Find out the indexing drawing for the system or assemble required from the indexing contents and see two marks at lower right corner of the drawing: one is “Fig**” denoting the page of the detail drawing in this catalogue.

步骤二：翻至所标页次，找到该图；

Step 2: According to above Fig, find out the detail drawing for the system or assemble.

步骤三：在其图中找出所需零部件，以及它所标注的序号；

Step 3: From the detail drawing, find out the parts and their item numbers.

步骤四：根据这个序号，在其后附表中可以查到系统或零件的详细信息。

Step 4: According to these item Number, find out details of these parts of the system or assembly from attached table.

- 订购零部件时，务请写清叉车的型号、出厂编号、所需零部件的图号和订购数量
- When ordering the parts or components, please indicate the model and serial number of the your forklift truck, the part number of parts or components you require and quantity.
- 在维修时，请使用正规渠道提供的本公司零部件，以确保叉车质量
- When you replace parts or components, please apply the real goods made by our company to ensure the truck' s quality.
- 恕不能将本产品可能进行的零部件改进在本图册中同时修改，您可从本公司的销售和配件公司获得最新资料
- We reserve modification right without notice.

缩写说明 Abbreviation in the catalogue

总成——A S S ‘Y——assembly

右——R. H. ——right hand

左——L. H. ——left hand

高压——H. P. ——high pressure

低压——L. P. ——low pressure

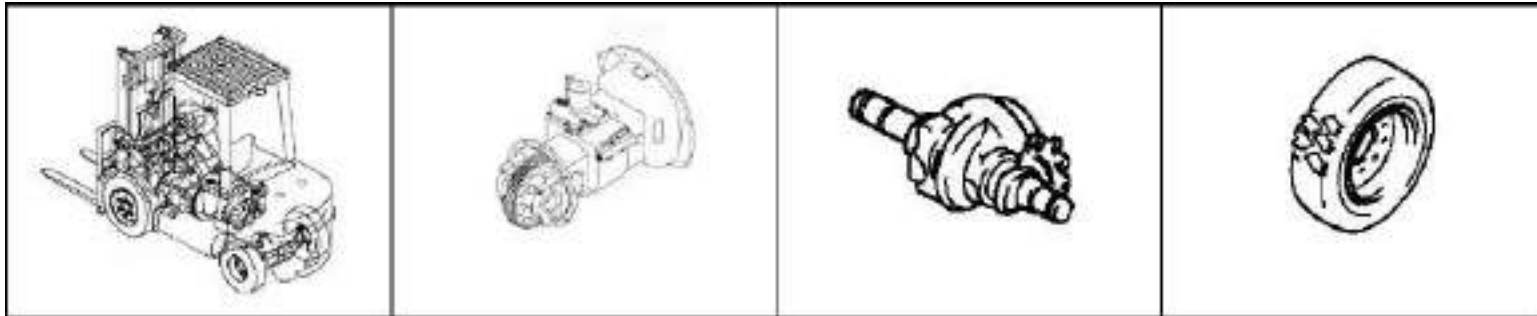

GENERAL
整体部件系统

Fig 01

TRANSMISSION MOUNTING Fig 02
传动装置 连接 Fig 03
Fig 04
Fig 05

Drive Axle Fig 09
驱动桥

Drive Wheel (Sin) Fig 10
驱动轮 (单胎)

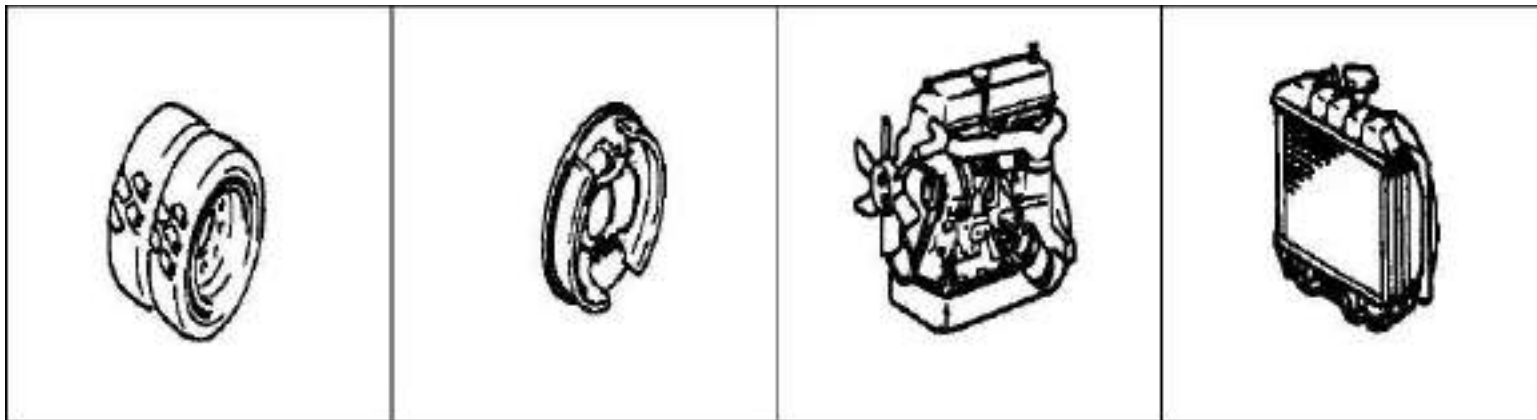

Drive Wheel (Double) Fig 12
驱动轮 (双胎) 图13

Wheel Brake Fig 13
制动器总成

Engine Fig 16
发动机

Cooling System Fig 17
冷却系统

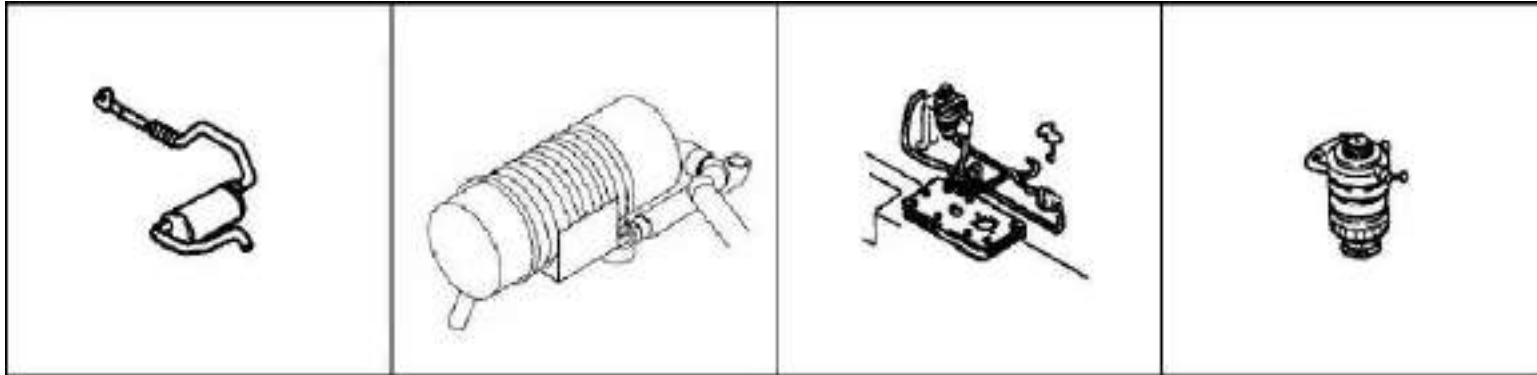

Exhaust System Fig 18
排气系统

Air intake Fig 19
进气系统

FUEL SYSTEM Fig 21
燃油系统

Filter Fig 21
柴油滤清器

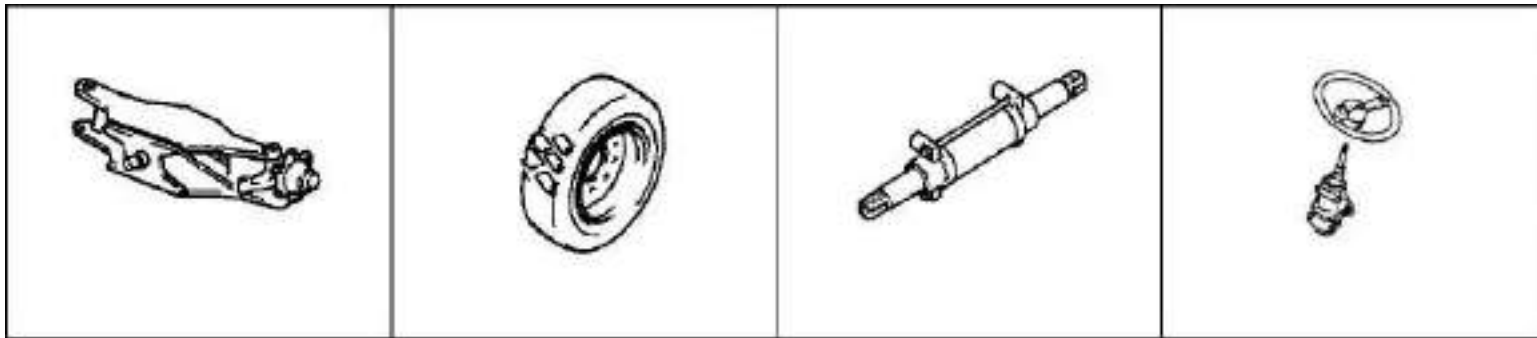

Steering Axle Fig 22
转向桥

STEERING WHEEL Fig 23
转向轮

STEERING CYLINDER Fig 24
转向油缸

STEERING SYSEM Fig 25
转向系统

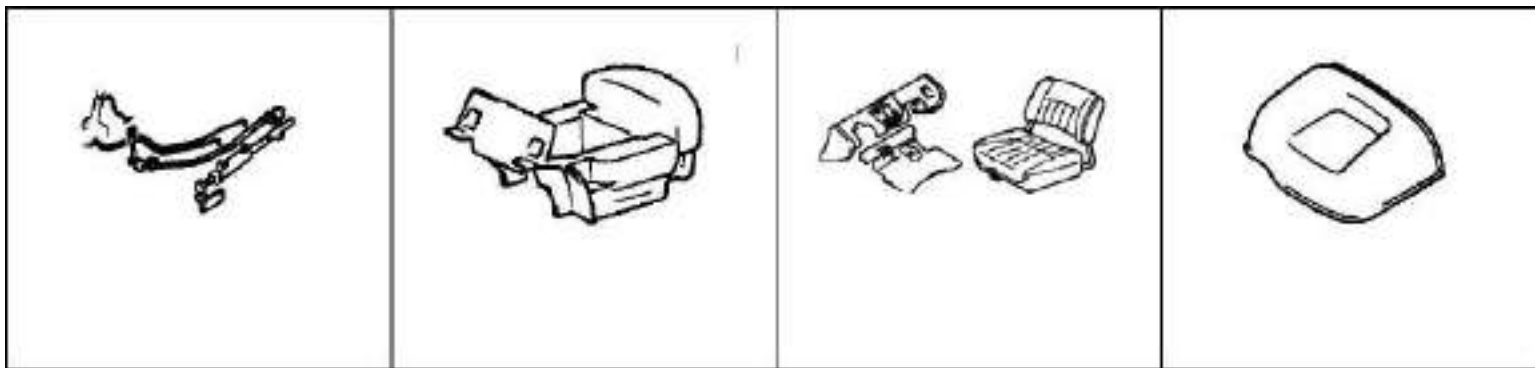

STEERING PIPING

Fig 26

转向管路

FRAME COUNTER WEIGHT Fig 27

车架和平衡重

FLOOR、SEAT

Fig 28

地板附件、座椅

BONNET MOUNT

Fig 29

内燃机罩

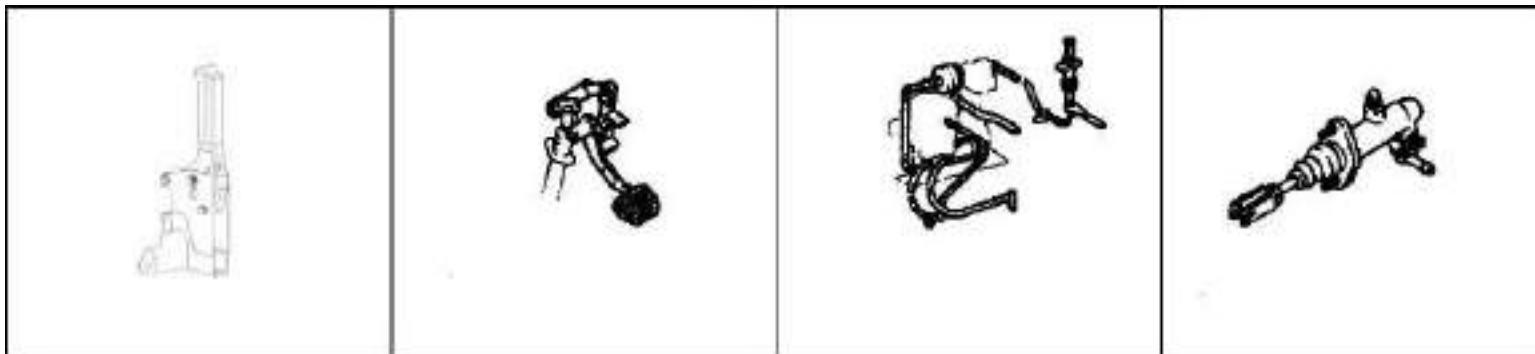

BRAKE LEVEL

Fig 30

停车制动

BRAKE —INCHING CONTROL Fig 31

行车制动与微动操纵

MASTER CYLINDER MOUNT Fig 32

制动总泵安装

MASTER CYLINDER

Fig 33

制动总泵

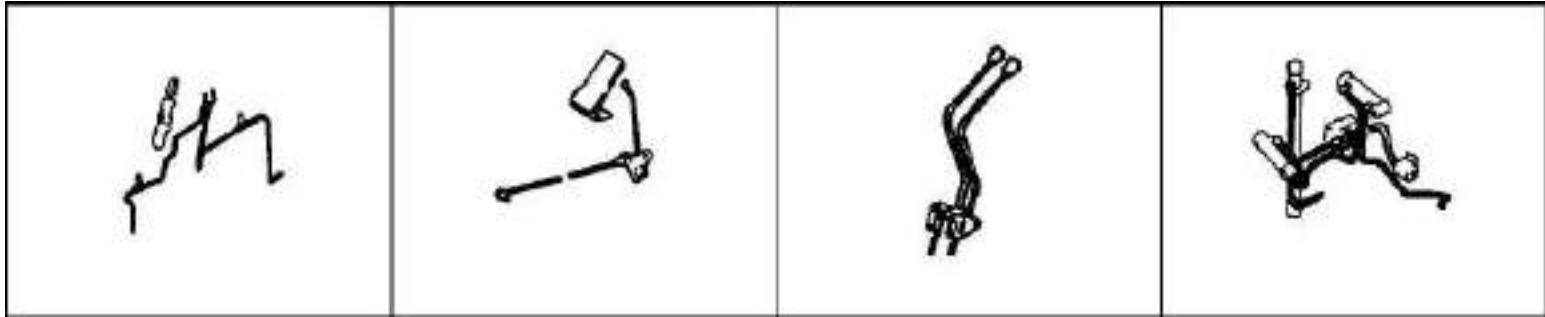

Braking Pipe
制动管路

Fig 32

ACCELERATOR PEDAL
油门踏板

Fig 34

VALVE CONTROL LINKAGE
操纵杆总成

Fig 36
Fig 37

HYDRAULIC SYSTEM
液压系统

Fig 38
Fig 38-1
Fig 38-2

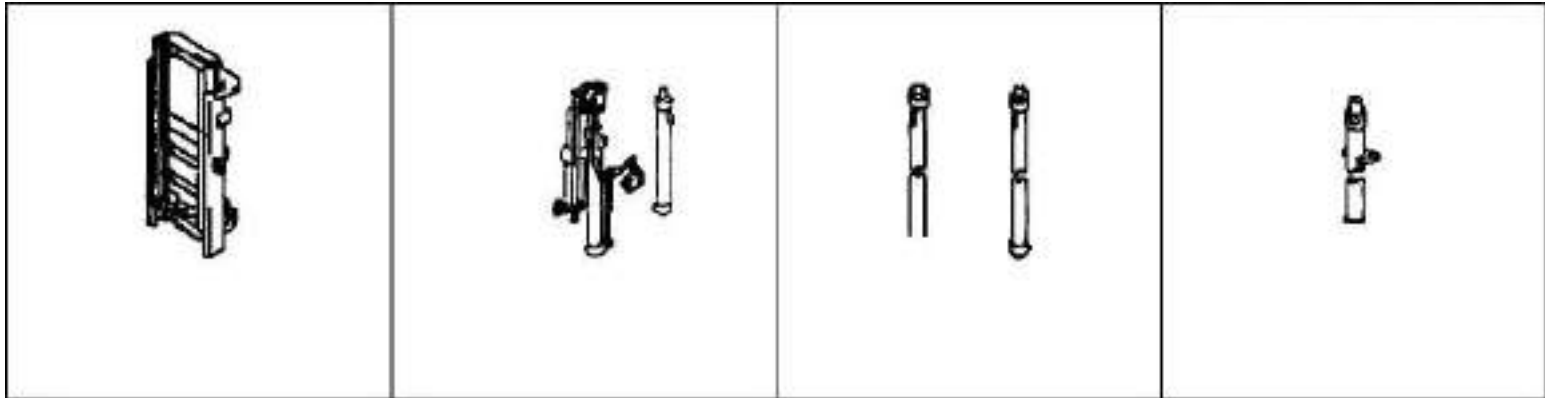

MAST

Fig 40

HYDRAULIC SYSTEM MAST

Fig 43

LIFT CYLINDER

Fig 46

FREE LIFT
CYLINDER (2F/3F)

Fig 47

门架

Fig 41
Fig 42

门架管路系统

Fig 44
Fig 45

起升油缸 (2W)

前起升油缸 (2F/3F)

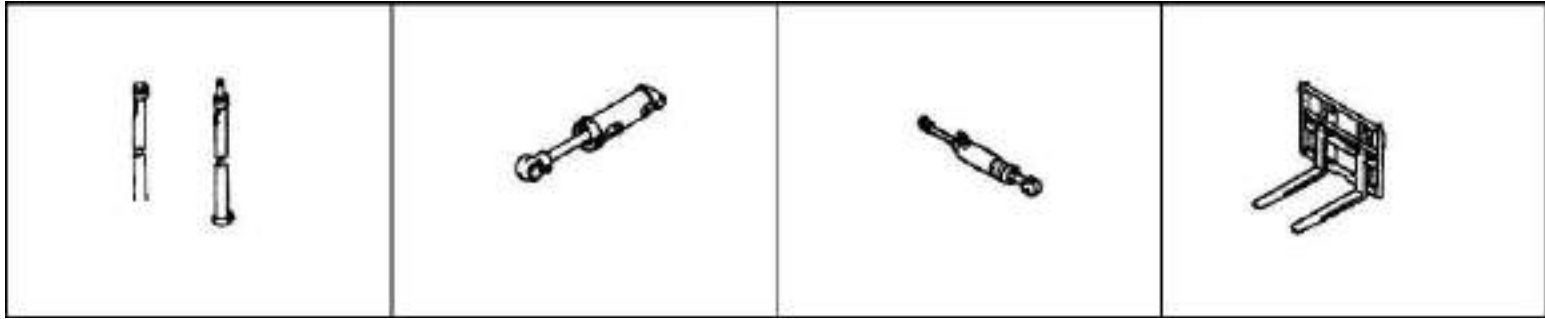

LIFT CYLINDER (2F) Fig 48

TILT CYLINDER (2W/2F) Fig 50

TILT CYLINDER (3F) Fig 51

LIFT CARRIAGE (2W) Fig 52

倾斜油缸 (2W/2F)

倾斜油缸 (3F)

滑架

Fig 53

Fig 54

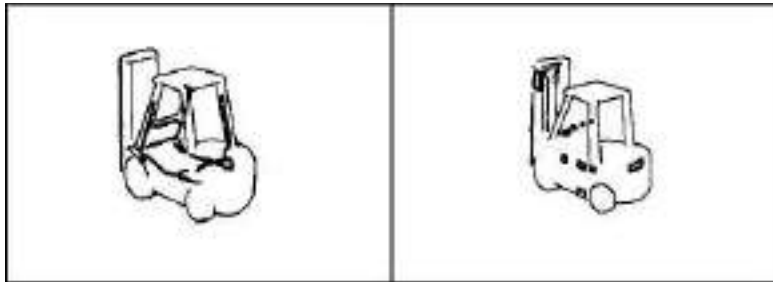

ELECTRIC SYSTEM

Fig 55

Label

Fig 61

电气系统

Fig 56

标牌

Fig 57

Fig 58

Fig 59

Fig 60

序号 Item No.	零件编号 Part. No.	零部件名称 Description	数量 QTY	备注 Remark	备注2 Remark2
1	58A00-30T01	MAST (2W)	门架 (2W)	1	F030T
	58A00-25T01	MAST (2W)	门架 (2W)	1	F020, 20T
	58F00-30T01	MAST (2F)	门架 (2F)	1	F030T
	58F00-25T01	MAST (2F)	门架 (2F)	1	F020, 20T
	58S00-30T01	MAST (3F)	门架 (3F)	1	F030T
	58S00-25T01	MAST (3F)	门架 (3F)	1	F020, 20T
2	40200-30T11	DRIVE AXLE	驱动桥	1	F030T
	40200-25T11	DRIVE AXLE	驱动桥	1	F020, 20T
3	18600-30T11	Transmission	液力变矩器总成	1	F030T
	18600-25T11	Transmission	液力变矩器总成	1	F020, 20T
4	10100-30T11	1027 Engine	1027发动机	1	
	10100-30T11	Q002 Engine	Q002发动机	1	
	M12100-20T11	Merco Gas Eng	Merco汽油机	1	
	Y10100-25T11	Yanmar 4TNE92 Eng	4TNE92	1	
5	403A0-30T11	STEERING AXLE	转向桥	1	F030T
	403A0-25T11	STEERING AXLE	转向桥	1	F020, 20T
6	46200-30T11	Brake Sleeking	制动与驱动轴	1	
7	46600-35T11	Frame and Counterweight	车架和平衡重	1	F035T
	46600-30T11	Frame and Counterweight	车架和平衡重	1	F030T
	46600-25T12	Frame and Counterweight	车架和平衡重	1	F025T
	46600-25T12	Frame and Counterweight	车架和平衡重	1	F020T

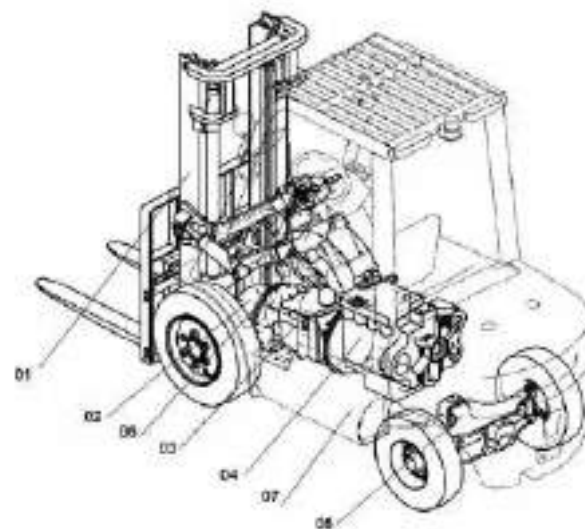

序号 Item No.	图号 Part No.	零部件名称 Description	数量 QTY	备注 Remark	备注2 Remark2	
1	18993-30T11	Transmission	液力变矩器总成	1	F00T	
	818800-30T11	Transmission	液力变矩器总成	1	F0**	F2.2
	18993-25T11	Transmission	液力变矩器总成	1	F020 25T	
	Y18800-30T11	Transmission	液力变矩器总成	1	F0**	4TNE92
2	00933-12D1A	Washer, lock	垫圈12	12		
3	05785-12400	Bolt	螺栓M12x1.25x40	12	T027	
	05785-12250	Bolt	螺栓M12x1.25x35	12	F2.2, 4TNE92	
4	06170-1000A	Nut	螺母M10	1		
5	00995-10D1A	Washer	垫圈10	17		
6	05782-12800	Bolt	螺栓M10x80	1	T027	
	05782-12450	Bolt	螺栓M10x45	1	4TNE92	
7	00935-10D1A	Washer, lock	垫圈10	17		
8	05785-10200	Bolt	螺栓M10x1.25x20	8	T027	
	05785-10350	Bolt	螺栓M10x1.25x35	8	F2.2	
	05785-10350	Bolt	螺栓M10x1.25x35	7	4TNE92	
9	20992-30T11	Clip	管夹片	1		
10	30081-30T11	Packing	驱动桥密封垫	1	F00T	
	30081-25T11	Packing	驱动桥密封垫	1	F020 25T	T027
	Y20091-30T11	Packing	驱动桥密封垫	1	F020 25	4TNE92
	820091-30T11	Packing	驱动桥密封垫	1		F2.2

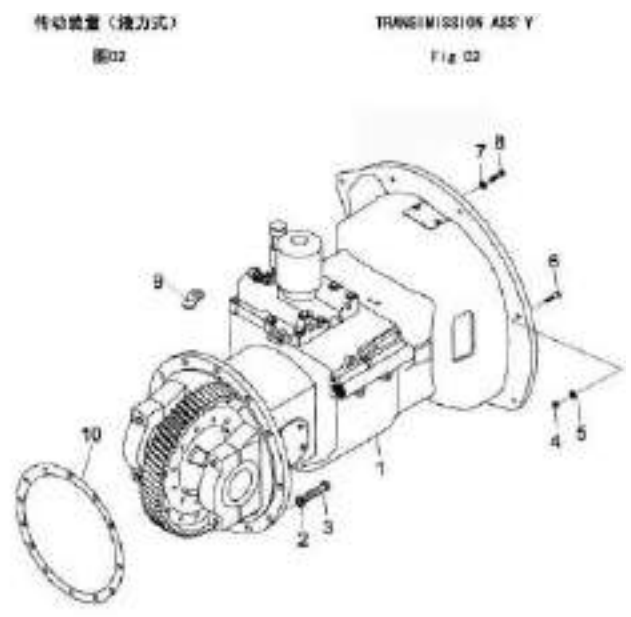

序号	图号	零部件名称	数量	备注	
Item No	Part No	Description	Qty	Remark	
1	18601-30T11	Case, tor-con	变矩器壳体	1	
	M18601-30T11	Case, tor-con	变矩器壳体	1	
	Y18601-30T11	Case, tor-con	变矩器壳体	1	
2	18602-30T11	Cup	加油口盖	1	
3	18603-30T11	Plug 1/4"	螺塞1/4"	4	
4	18604-30T11	Tor-con ass'y	变矩器总成	1	
	M18604-30T11	Tor-con ass'y	变矩器总成	1	
	Y18604-30T11	Tor-con ass'y	变矩器总成	1	
5	18605-30T11	Charging pump ass'y	充电泵总成	1	
6	18606-30T11	Gasket	衬垫	1	☆
7	00941-35008	Snap ring	挡圈35	1	☆
8	18607-30T11	Strainer	滤油器	1	☆
9	01235-35310	O-ring 35x3.1	O形圈35x3.1	1	☆
10	18608-30T11	Plug	内六角螺塞1/2"	2	☆
11	01235-29350	O-ring 29x3.3	O形圈29x3.3	1	☆
12	18609-30T11	Gasket	垫片	1	☆
13	05782-1030A	Bolt	螺栓M10x30	1	☆
14	05782-1050A	Bolt	螺栓M10x50	3	☆
15	05782-1055A	Bolt	螺栓M10x55	1	☆
16	05782-1075A	Bolt	螺栓M10x75	4	☆
17	00983-10001A	Washer	垫圈10	6	☆
18	00119-12208	Pin	销D13x20	2	☆
19	01235-15240	O-ring	O形圈15x2.4	1	☆
20	18610-30T11	Case, transmission	壳体	1	F100T
	18610-25T11	Case, transmission	壳体	1	F100 25T

备注1
Remark2

传动装置（液力式）
图03

TRANSMISSION
Fig.03

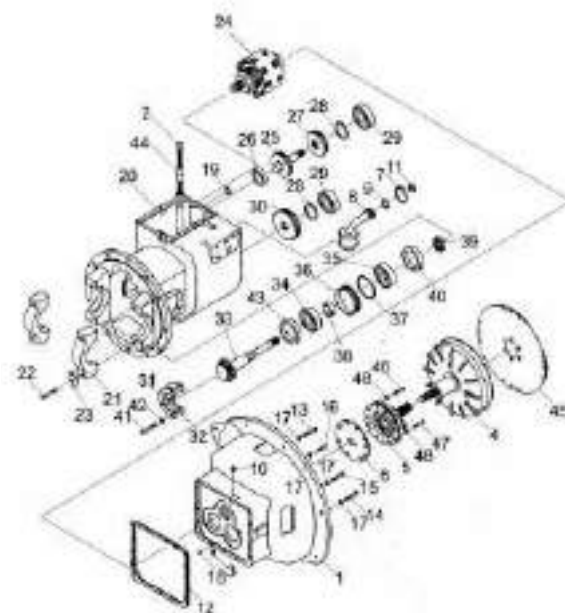

序号	图号	零部件名称	数量	备注	备注2
Item No.	Part No.	Description	QTY	Remark	Remark2
21	18011-30711	Cap. bearing	轴承盖	2	
22	18012-30711	Bolt	螺栓	4	
23	18013-30711	Plate, lock	锁片	4	
24	18000-30711	Clutch, hydraulic	液力离合器	1	
25	18015-30711	Shaft, idler	惰轮轴	1	
26	00276-82960	Bearing	轴承6204-3RS	1	
27	18016-30711	Gear, idler	惰轮	1	
28	00803-2400A	Snap ring	挡圈24	2	
29	00276-82970	Bearing	轴承6207	1	
30	18017-30711	Gear, output	输出齿轮	1	
31	18018-30711	Plate, bearing support	支承片	1	
32	18019-30711	Shim	垫片	按图	
33	18020-30711	Shaft, output	输出轴	1	18720-25715.
34	00204-82208	Bearing	轴承32208	1	
35	00294-80208	Bearing	轴承20208	1	
36	18021-30711	Retainer, oil seal	油封保持架	1	
37	01235-80310	O-ring	O形圈80x3.1	1	☆ 18000-30711-KIT 18005-30711-KIT
38	18022-30711	Seal, oil	油封	1	☆
39	18023-30711	Nut	螺母	1	
40	18024-30711	Shim	垫	1	
41	05702-0820A	Bolt	螺栓M8x20	4	

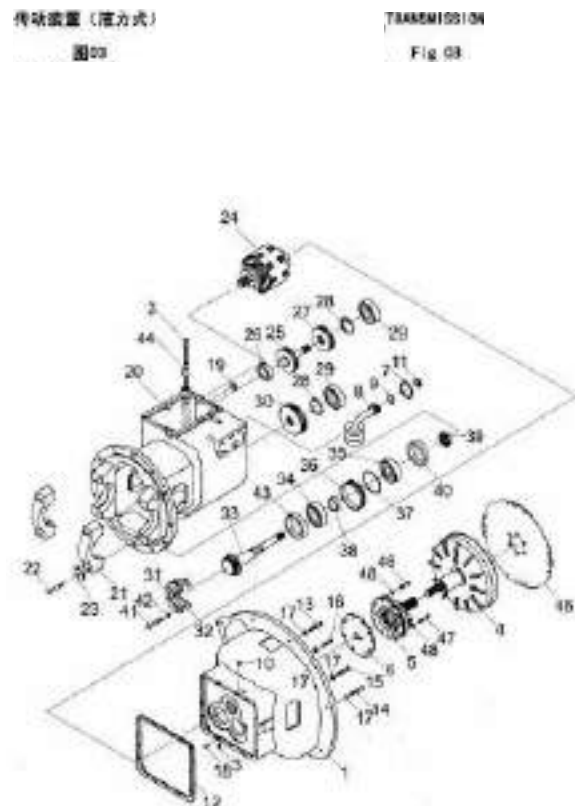

序号	图号	零部件名称	数量	备注	备注1
Item No.	Part No.	Description	QTY	Remark	Remark2
42	00093-0801A	Washer	垫圈	4	
43	18605-30711	Gellar	轴环	1	☆
44	18608-30711	Pipe oil fill	加油管	1	
45	18629-30711	Plate flexibility	弹性板	1	
46	05702-0845A	Bolt	螺栓M8×45	4	
47	05702-0846A	Bolt	螺栓M8×40	2	
48	18608-30711	Gasket	衬垫	6	
	18600-30711-KIT	Service kits	传动装置修理包	1	All in Parts

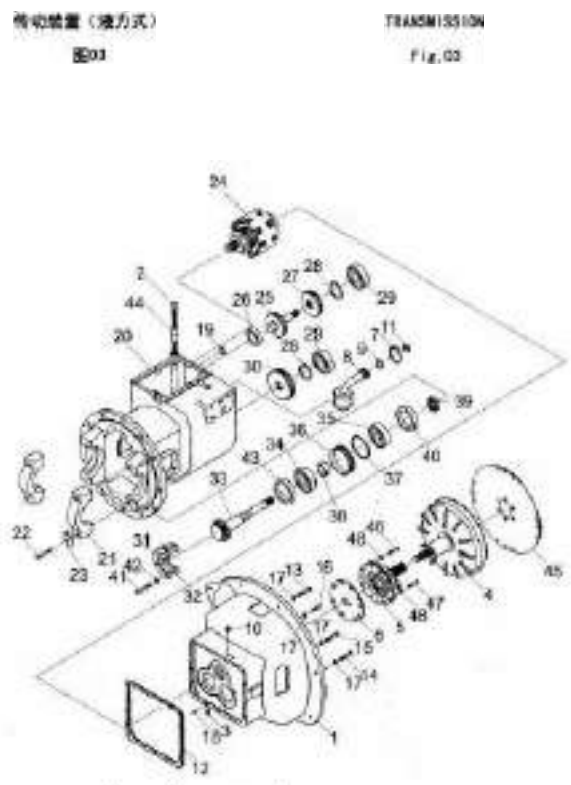

序号 Item No.	零件编号 Part No.	零部件名称 Description	数量 QTY	备注 Remark	备注2 Remark2
A	18627-30T11	Operation valve ass'y	操作阀总成	All Parts	
1	18630-30T11	Cover, case	壳体盖	☆	18627-30T11
2	18647-30T11	Valve solenoid	电磁阀		
3	18679-30T11	Pin	销	☆	18627-30T11
4	05702-0845A	Bolt	螺栓M6x40		
5	00971-0801A	Shim	垫圈		
6	18650-30T11	Inching valve ass'y	制动阀总成		
7	18651-30T11	Shim	衬垫		
8	05702-0825A	Bolt	螺栓M6x25		
9	18652-30T11	Cover, toron	反冲盖		
10	05702-1055A	Bolt	螺栓M10x55		
11	05702-0812A	Bolt	螺栓M6x12		
12	18638-30T11	Ripple	管接头	☆	18627-30T11
13	18639-30T11	Filter, oil	过滤器		
14	18633-30T11	Screw	螺钉		
15	18640-30T11	Piston	活塞	☆	18627-30T11
16	18641-30T11	Spring	弹簧	☆	18627-30T11
17	18642-30T11	Cup	安全阀盖	☆	18627-30T11
18	18643-30T11	Packing, copper	衬垫	☆	18627-30T11
19	18644-30T11	Plug	螺塞1/4"	☆	18627-30T11
20	18645-30T11	Plug	螺塞1/4"	☆	18627-30T11
21	18600-30T11	Control ass'y	控制阀总成	☆	18627-30T11
22	18648-30T11	Seal	垫片	☆	18627-30T11
23	05702-0835A	Bolt	螺栓M6x35	☆	18627-30T11
24	05702-0850A	Bolt	螺栓M6x50	☆	18627-30T11
25	05702-0855A	Bolt	螺栓M6x55	☆	18627-30T11

液压驱动阀、电液控制

HYDRAULIC & ELECTRO-HYDRAULIC VALVE

图04

Fig. 04

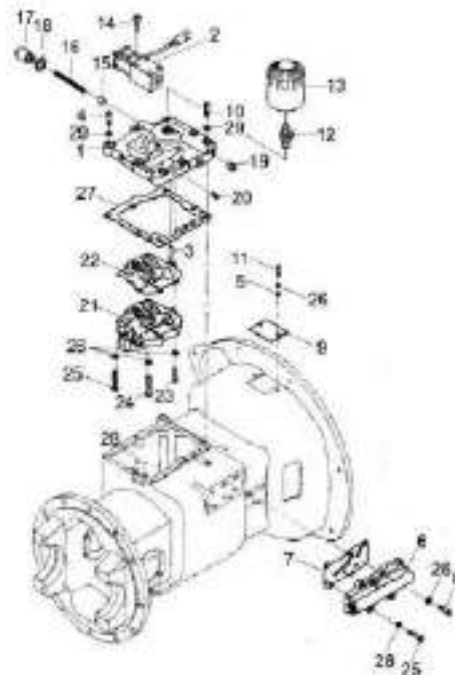

序号	零件编号	零件名称	数量	备注	备注2
Item No	Part No	Description	QTY	Remark	Remark2
26	00003-0801A	Washer	垫圈 12	☆	10627-30111
27	18049-00711	Gasket	垫片 1		
28	01235-03190	O-ring	O形圈φx1.9 2		
29	00003-1001A	Washer	垫圈 10		

图04 固有微动阀、电液控制

INCHING & ELECTRO-HYDRAULIC VALVE

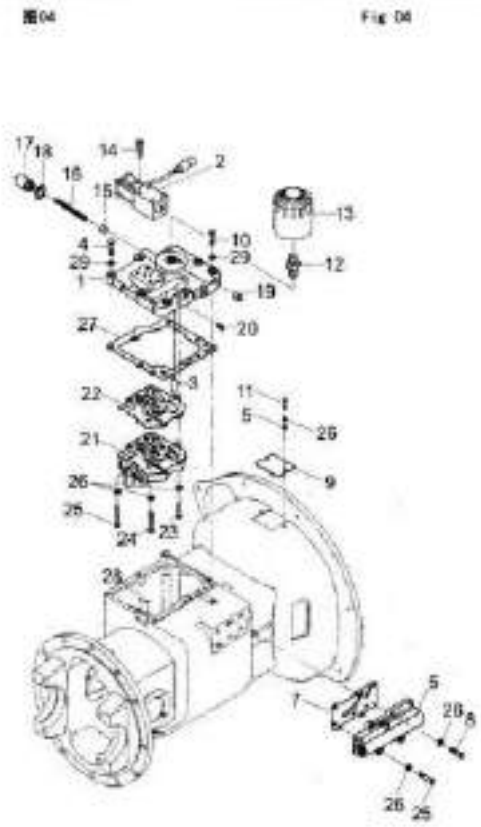

序号	零件编号	零件名称	数量	备注	备注2
Item No	Part No	Description	QTY	Remark	Remark2
A	18605-20T11	Charging pump ass'y	供油泵总成	1	
1	18652-20T11	Cope Pump	泵体	1	18605-20T11
2	18654-20T11	Bushing	衬套	1	18605-20T12
3	18655-20T11	Washer	衬垫	8	18605-20T13
4	18656-20T11	Seal oil	油封	1	18605-20T14
5	18657-20T11	ring	密封圈	1	
6	18658-20T11	Support starter	支架	1	18605-20T11
7	00118-0616A	Pin	圆柱销6x10	2	
8	18659-20T11	Gear, drive	主动齿轮	1	18605-20T11
9	18660-20T11	Bushing	衬套	1	18605-20T12
10	18661-20T11	Gear, driven	被动齿轮	1	18605-20T13
11	00782-0620A	Bolt	螺栓M6x20	3	18605-20T13
12	00782-0620A	Bolt	螺栓M6x15	6	18605-20T13

供油泵 (18605-20T11)
图95

CHARGING PUMP(18605-20T11)
Fig. 95

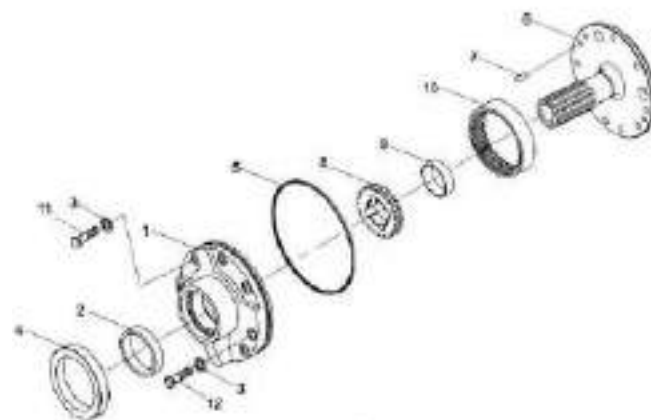

序号 Item No	零件编号 Part No	零部件名称 Description	数量 QTY	备注 Remark	备注2 Remark2
A	18600-30T11	Clutch, hydraulic	液力离合器	1	
1	18602-30T11	Shift, input	输入轴总成	1	
2	18603-30T11	Gear, forward	前进档齿轮	1	
3	18604-30T11	Gear, reverse	倒车档齿轮	1	
4	18605-30T11	Plate, end	端板	2	
5	18606-30T11	Spring, return	回程弹簧	2	
6	18607-30T11	Seat, spring	弹簧座	2	
7	18608-30T11	Ring, thrust	止推环A	2	
8	18609-30T11	Ring, thrust	止推环B	2	
9	18670-30T11	Piston	活塞	2	
10	18671-30T11	Plug	塞	1	
11	18672-30T11	Ball, steel	钢球1/8"	2	
12	18673-30T11	Plate, separator	隔片	8	☆
13	18674-30T11	Plate, friction	摩擦片	8	☆
14	18675-30T11	Ring, seal	密封环A	4	☆
15	18676-30T11	Ring, seal	密封环B	2	☆
16	01235-55735	O-ring	O形圈32.7x3.5	2	☆
17	18677-30T11	Snap. ring	卡环	2	
18	00276-20600	Bearing	轴承306	2	
19	18678-30T11	Bearing, needle	滚珠轴承	2	
20	06941-4000A	Snap. ring	卡圈40	2	
21	00078-0808A	Plug	螺钉M3x8	2	
	18600-30T11-KIT	Kit for hydraulic clutch	液力离合器修理包	1	All in Parts

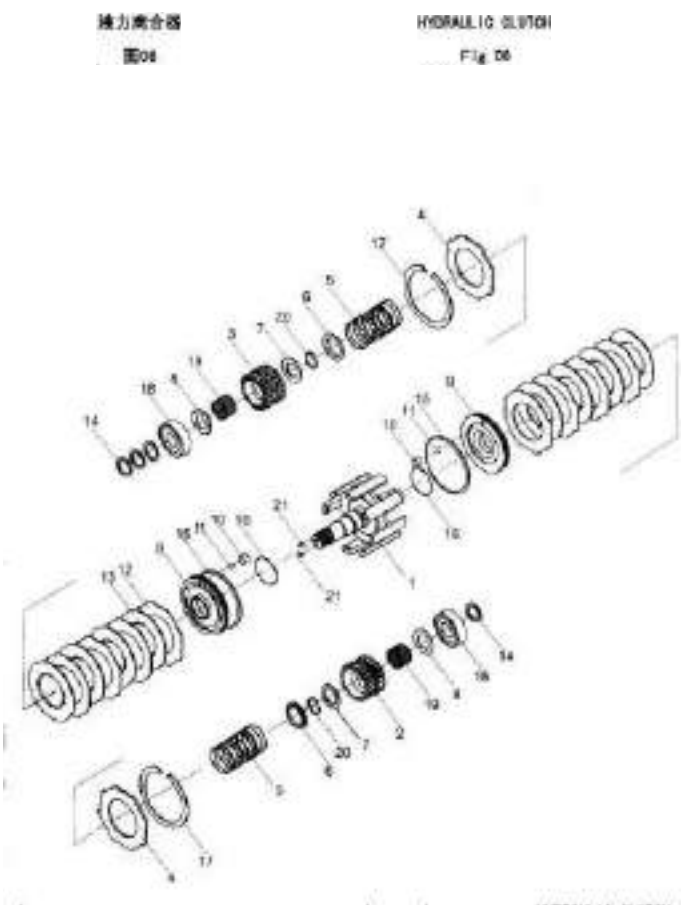

序号	零件编号	零件名称	数量	备注	
Item No	Part No	Description	QTY	Remark	
1	18700-25711	Cass. cross L. H	左差速器壳体	1	
2	95762-1028A	Bolt	螺栓M10x23	8	
3	90093-1001A	Washer	垫圈10	8	
4	18700-25711	Cover, bearing	轴承盖	2	
5	18706-25711	Gear, side	半轴齿轮	2	
6	18705-25711	Sprocket	衬套	1	☆
7	18706-25711	Washer	垫圈	3	
8	18707-25711	Shaft	十字轴(齿轴轴1/轴2)	1	
9	18708-25711	Gear, pinion	行星齿轮	4	
10	18709-25711	Cass. cross R. H	右差速器壳体	1	
11	18710-25711	Gear, ring	齿圈	1	
12	18711-30711	Belt	弹性	0	
13	18712-30711	Washer, lock	锁片	0	
14	18713-30711	Bolt	螺栓	0	
15	18714-30711	Plate, lock	锁片	0	
16	18715-30711	Washer, thrust	止推垫圈	4	
17	96171-1000A	Nut	螺母M10x1.25	12	
18	91936-70010	O-ring	O形圈25x3.1	2	☆
19	18716-30711	Shim	垫片	2	☆
20	18717-30711	Shim	垫片	4	☆
21	18718-30711	Shim	垫片	2	☆
22	90212-21300	Bearing	轴承213	2	
23	18719-25711	Shaft, final pinion gear	齿轴	1	
24	18720-25711	Gear, spiral vawl	螺旋伞齿轮	1	
25	90257-70030	Bearing	圆锥轴承	2	
	18700-25711	seal kit	差速器修理包	1	All☆Parts

图22
Remark2

差速器总成 (FD20, 25T)
图21

DIFFERENTIAL (FD20, 25T)
Fig. 21

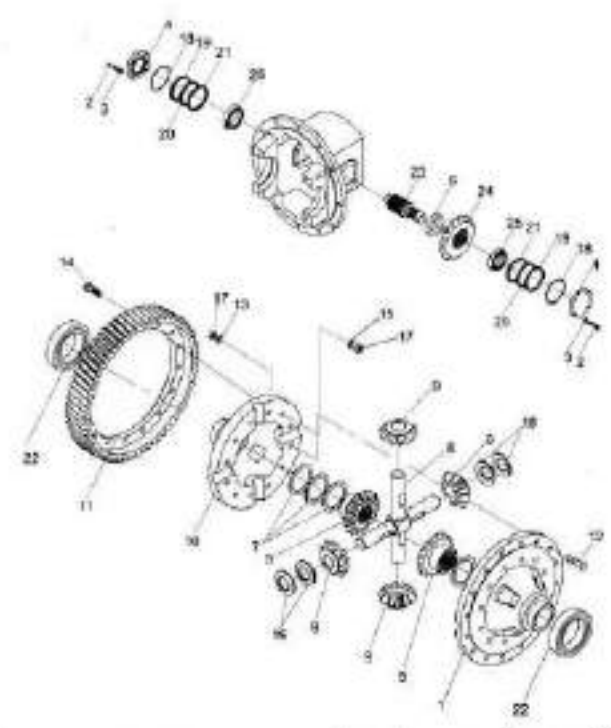

18700-25711
18700-25711
18700-25711
18700-25711
18700-25711

序号	零件编号	零件名称	数量	备注	备注2
Item No.	Part No.	Description	QTY	Remark	Remark2
1	18702-30T11	Case, cross L	差速器壳体	1	
2	05702-1025A	Bolt	螺栓M10x25	8	
3	00093-1001A	Washer	垫圈10	8	
4	18703-30T11	Cover, bearing	轴承盖	2	
5	18704-30T11	Gear, side	半轴齿轮	2	
6	18705-30T11	Spacer	衬套	1	☆
7	18706-30T11	Washer	垫圈	3	
8	18707-30T11	Shaft	十字轴(差速轴/轴C)	1	
9	18708-30T11	Gear, pinion	行星齿轮	4	
10	18709-30T11	Case, cross R. H	右差速器壳体	1	
11	18710-30T11	Gear, ring	齿圈	1	
12	18711-30T11	Bolt	螺栓	6	
13	18712-30T11	Washer, lock	锁片	6	
14	18713-30T11	Bolt	螺栓	6	
15	18714-30T11	Plate, lock	锁片	6	
16	18715-30T11	Washer, thrust	止推垫圈	4	
17	00171-1006A	Nut	螺母M10x1.25	12	
18	01235-75310	O-ring	O形圈75x3.1	2	☆
19	18716-30T11	Shim	垫片	2	☆
20	18717-30T11	Shim	垫片	4	☆
21	18718-30T11	Shim	垫片	2	☆
22	00272-21300	Bearing	轴承113	2	
23	18719-30T11	Shaft, final pinion gear	输出轴	1	
24	18720-30T11	Gear, spiral, vaxel	螺旋伞齿轮	1	
	18700-30T11	seal kit	差速器密封包	1	All in Parts

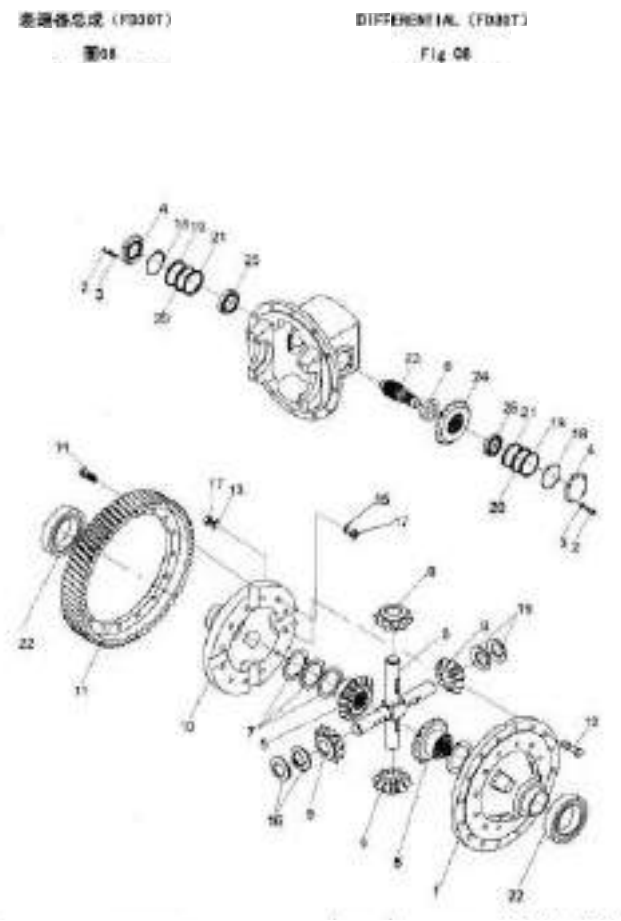

序号	零件编号	零部件名称	数量	备注	备注2	
Item No.	Part No.	Description	Qty	Remark	Remark2	
A	40200-30T11	DRIVE AXLE	驱动桥	1	FD30T	T327
	40200-25T11	DRIVE AXLE	驱动桥	1	FD25 25T	T327
	Y40200-25T11	DRIVE AXLE	驱动桥	1	FD25 25T	4TWB02, P2.2
	40200-30T11	O-tire DRIVE AXLE	驱动桥	1	FD30T	
	40200-25T11	O-tire DRIVE AXLE	驱动桥	1	FD25 25T	
1	40201-30T11	Housing, axle	桥壳	1	FD30T	T327
	40201-25T11	Housing, axle	桥壳	1	FD25 25T	T327
	Y40201-25T11	Housing, axle	桥壳	1	FD25 25T	4TWB02, P2.2
2	40202-30T11	Retainer, oil seal	油封挡圈	2	☆	
3	40203-30T11	Seal, oil	U形密封圈 100X125X120	2	☆PR100X125X120	
4	40204-30T11	Retainer	挡油圈	2	☆	
5	40205-30T11	Washer	垫	2		
6	00207-30214	Bearing	轴承30214	2		
7	00119-10308	Pin	销10x33	1		
8	40206-30T11	Drum, brake	制动鼓	2	FD30T	
	40206-25T11	Drum, brake	制动鼓	2	FD25 25T	
9	40207-30T11	Hub, front	轮毂	2	FD30T	
	40207-25T11	Hub, front	轮毂	2	FD25 25T	
10	40208-30T11	Seal, oil acc'y	轴承密封总成	2	☆	
11	40209-30T11	Packing	垫	2		
12	00910-8000A	Nut	螺母M8x2	4		
13	00909-8000A	Washer	垫圈M8	2		
14	40210-30T11	Shaft, drive	半轴	2	FD30T	
	40210-25T11	Shaft, drive	半轴	2	FD25 25T	
15	40211-30T11	Packing	半轴垫	2	☆	

驱动桥
图08

DRIVE AXLE
Fig 08

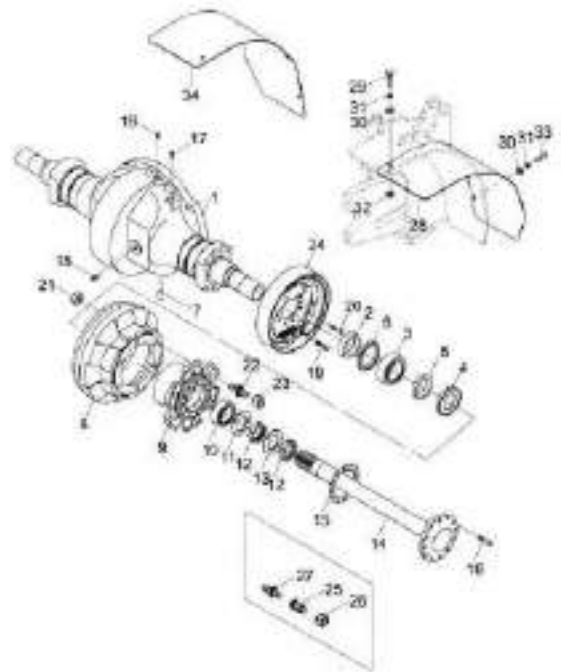

序号	零件编号	零件名称	数量	备注	备注2
Item No.	Part No.	Description	QTY	Remark	Remark2
16	40212-30711	Bolt	螺栓	24	
17	40213-30711	Breather, air	透气塞	1	
18	40214-30711	Flug	堵盖	3	
19	40215-30711	Bolt	螺栓	12	
20	40219-30711	Bolt	螺栓	4	
21	40217-30711	Nut	螺母M20x1.0	12	
22	40218-30711	Bolt	螺栓柱	12	F030T
	40218-25711	Bolt	螺栓柱	12	F020/20T
23	40219-30711	Nut	双螺母	12	F030T
	40219-25711	Nut	双螺母	12	F020/20T
24	40220-30711	Wheel brake left	制动器总成 (左)	1	F030T
	40220-25711	Wheel brake left	制动器总成 (左)	1	F020/20T
	40226-30711	Wheel brake right	制动器总成 (右)	1	F030T
	40226-25711	Wheel brake right	制动器总成 (右)	1	F020/20T
25*	40221-30711	Nut, hub	衬螺母	12	F030T
	40221-25711	Nut, hub	衬螺母	12	F020/20T
26*	40222-30711	Nut, hub	双球螺母	12	F030T
	40222-25711	Nut, hub	双球螺母	12	F020/20T
27*	40223-30711	Bolt, hub	双球螺栓柱	12	F030T
	40223-25711	Bolt, hub	双球螺栓柱	12	F020/20T
28*	50183-30711	Fender, right	挡板 (右)	1	F030T
	50183-25711	Fender, left	挡板 (左)	1	F020/20T
29*	40225-30711	Bolt	螺栓M10x35	4	
30*	00095-1000A	Washer	垫圈10	8	

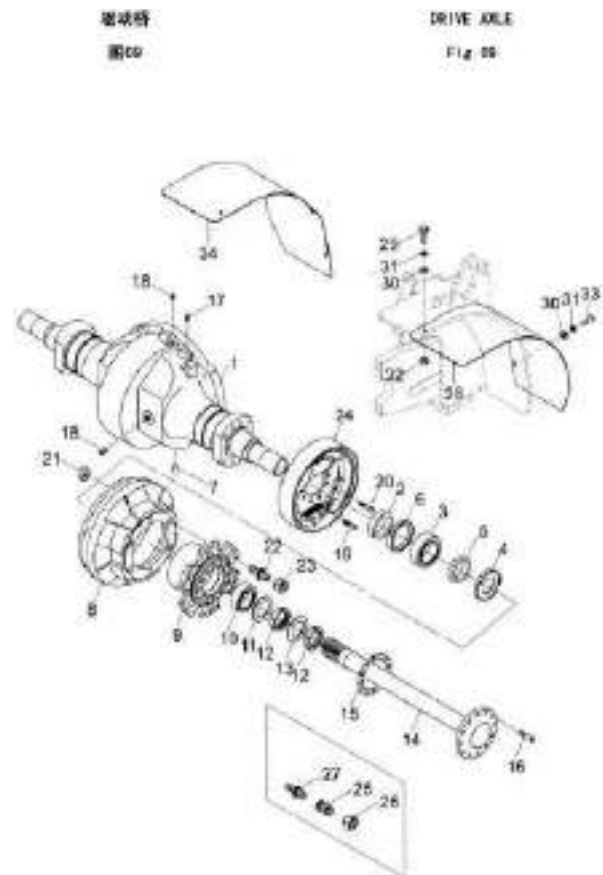

序号	零件编号	零件名称	数量	备注	备注2
Item No	Part No	Description	QTY	Remark	Remark2
31*	9085-1000A	Nasher 垫圈10	8		
32*	08170-1020A	Nut 螺母M10	4		
33*	85780-1000A	Bolt 螺栓M10xL 25x29	4		
34*	50132-20701	Fender, right 挡板(右)	1	FD30T	
	50132-20701	Fender, left 挡板(左)	1	FD28/26T	
	40400-30T11-KIT	Kit for drive axle 驱动轴修理包	1	All in Parts	
	Remark *	Parts only for double tyre			

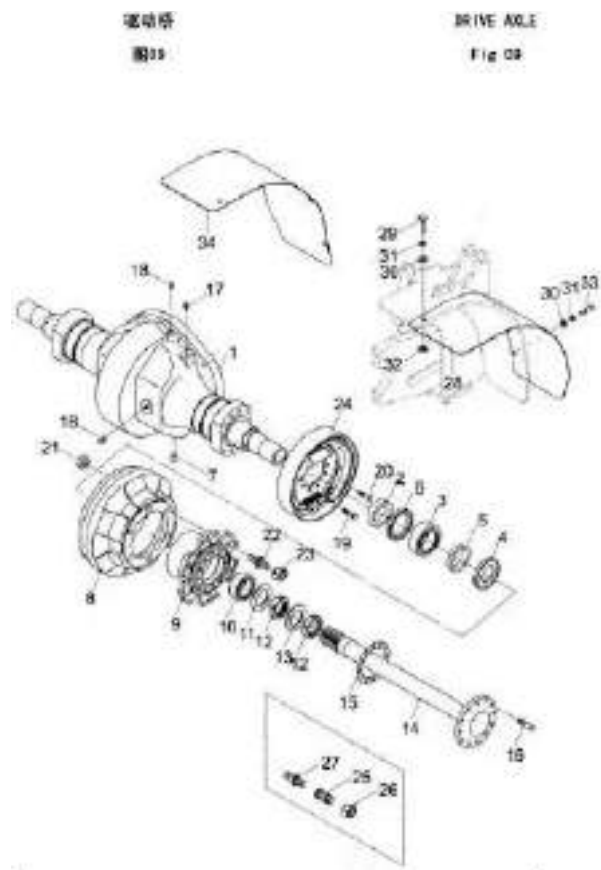

序号	零件编号	零部件名称	数量	备注	备注2
Item No.	Part No.	Description	QTY	Remark	Remark2
A	43300-30T11-KIT	Tyre ass'y	轮胎总成	2	28x9-15
B	43301-30T11-KIT	Solid tyre ass'y	实心胎总成	2	28x9-15
1	43000-30T11	Tyre	轮胎	2	28x9-15
	43001-30T11	Solid tyre	实心胎	2	28x9-15
2	21101-30T11	Wheel rim	轮毂总成	2	
3	21102-30T11	Snap ring	挡圈	2	

驱动轮 (FD30T单胎) DRIVE WHEEL (FD30T SINGLE TYRE)
图10 Fig 10

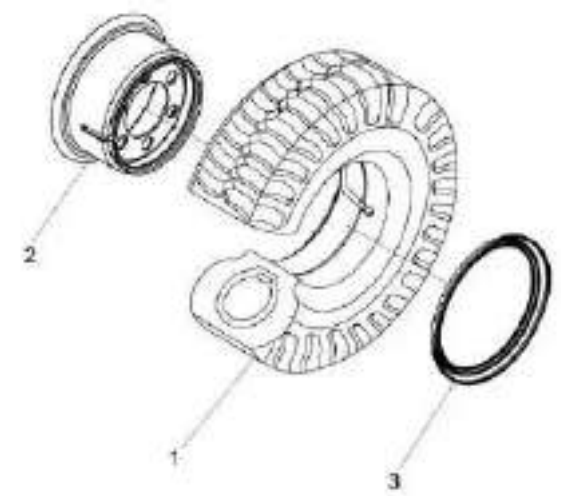

序号 Item No.	零件编号 Part No.	零部件名称 Description	数量 QTY	备注 Remark
A	43300-25T11-K17	Tyre ass'y	充气胎总成	7.00-12
B	43301-25T11-K17	Solid tyre ass'y	实心胎总成	7.00-12
1	21001-25T11	Rim, outside	轮辋总成	5.000-120T
2	06171-1830A	Nut	螺母M16	12
3	00023-1830A	Washer, lock	垫圈16	12
4	21003-25T11	Bolt	钢制螺栓	12
5	40300-25T11	Tyre	充气胎	2 7.00-12
	40301-25T11	Solid tyre	实心胎	2 7.00-12

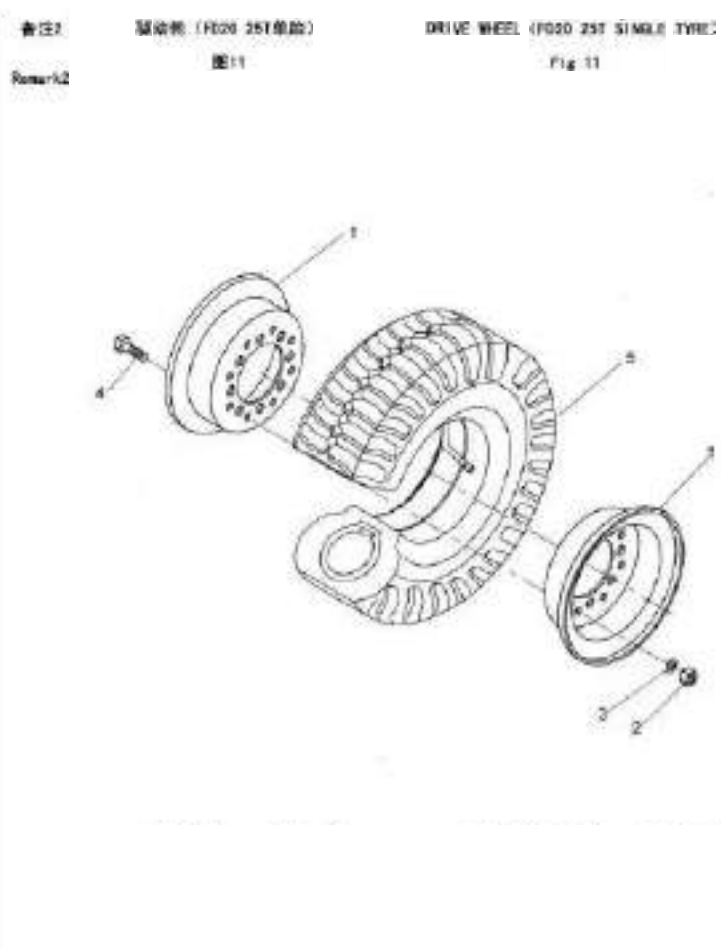

序号	零件编号	零件名称	数量	备注	备注2
Item No.	Part No.	Description	QTY	Remark	Remark2
A	43300-25T11-KIT-IN	Tyre ass'y-inside	内充轮胎总成	2	7.00-12
B	43301-25T11-KIT-IN	Solid tyre ass'y-inside	内实心轮胎总成	2	7.00-12
C	43300-25T11-KIT-OUT	Tyre ass'y-outside	外充轮胎总成	2	7.00-12
D	43301-25T11-KIT-OUT	Solid tyre ass'y-outside	外实心轮胎总成	2	7.00-12
1	43300-25T11	Tyre	轮胎	4	7.00-12
	43301-25T11	Solid tyre	实心胎	4	7.00-12
2	210A1-25T11	Wheel rim-inside	外轮辋	2	
3	210A2-25T11	Wheel rim-outside	内轮辋	2	
4	210A3-25T11	Lock ring	锁圈	4	
5	210A4-25T11	Snap ring	挡圈	4	
6	210A5-25T11	Pipe	充气接管	2	

驱动轮 (F020/25T驱动)

图12

DRIVE WHEEL (F020/25T DOUBLE TYRE)

Fig 12

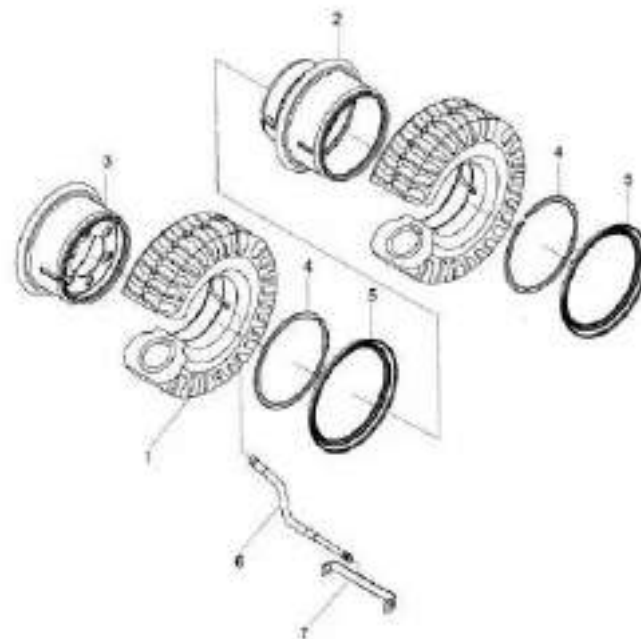

序号	零件编号	零部件名称	数量	备注
Item No.	Part No.	Description	QTY	Remark
A	43300-30T11-KIT-IN	Tyre ass'y-inside	内充气胎总成	25x9-15
B	43301-30T11-KIT-IN	Solid tyre ass'y-inside	内实心胎总成	25x9-15
C	43200-30T11-KIT-IN	Tyre ass'y-outside	外充气胎总成	25x9-15
D	43301-30T11-KIT-IN	Solid tyre ass'y-outside	外实心胎总成	25x9-15
1	43300-30T11	Tyre	轮胎	25x9-15
	43301-30T11	Solid tyre	实心胎	25x9-15
2	21101-30T11	Wheel rim-inside	内轮毂总成	7.001-15
3	211A0-30T11	Wheel rim-outside	外轮毂总成	7.001-15
4	21102-30T11	Snap ring	挡圈	7.001-15
5	210A5-30T11	Flap	充气接管	YZK-290

备注2
Remark2

驱动轮 (F330T 双胎)
图13

DRIVE WHEEL (F330T DOUBLE TYRE)
Fig. 13

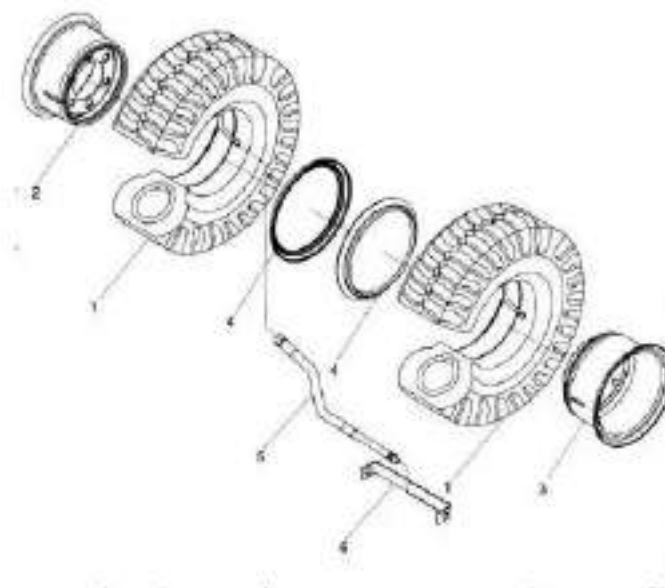

序号 Item No	零件编号 Part No	零件名称 Description	数量 QTY	备注 Remark
A	40220-25T11	Wheel brake left 制动蹄总成 (左)	1	F020/25T
	40224-25T11	Wheel brake right 制动蹄总成 (右)	1	F020/25T
B	40222-25T11	Adjust sleeve ass'y. left 调整套总成 (左)	1	40220A-25T11
	40222A-25T11	Adjust sleeve ass'y. Right 调整套总成 (右)	1	40220A-25T11
C	40240-25T11	Wheel cylinder ass'y (ino. 25"24) 左制动分泵总成	1	
	40215-25T11	Wheel cylinder ass'y (ino. 25"24) 右制动分泵总成	1	
D	40227-25T11	Back plate, left 制动蹄底板 (左)	1	40220- 25T11
	40228-25T11	Back plate, right 制动蹄底板 (右)	1	40224- 25T11
E	40229-25T11	Adjuster sleeve, left 调整套 (左)	1	
	40227-25T11	Adjuster sleeve, right 调整套 (右)	1	
F	40229-25T11	Brake shoe 摩擦片总成	4	
G	40230-25T11	Spring shim 弹性垫片	2	40230- 25T11.
H	40231-25T11	Lever, left 手制动拉杆 (左)	1	
	40232-25T11	Lever, right 手制动拉杆 (右)	1	
I	40232-25T11	Spring, shoe return 回位弹簧	4	
J	40233-25T11	Plate, shoe guide 垫片	2	40229- 25T11, 402 25T11, 402 25T11, 402 25T11, 402 25T11
K	40234-25T11	Stopper, pole lever 顶杆	2	
L	40235-25T11	Spring, actuator 回位弹簧	2	
M	40235-25T11	Strut 手制动拉杆	2	
N	40237-25T11	Spring 压缩弹簧	2	
O	40238-25T11	Lever, left 调整拉杆 (左)	2	
	40239-25T11	Lever, right 调整拉杆 (右)	2	
P	40239-25T11	Washer, cup 压簧盖	2	
Q	40240-25T11	Spring 弹簧	2	
R	40241-25T11	Washer, cup 压簧盖	2	
S	40242-25T11	Spring 弹簧	2	

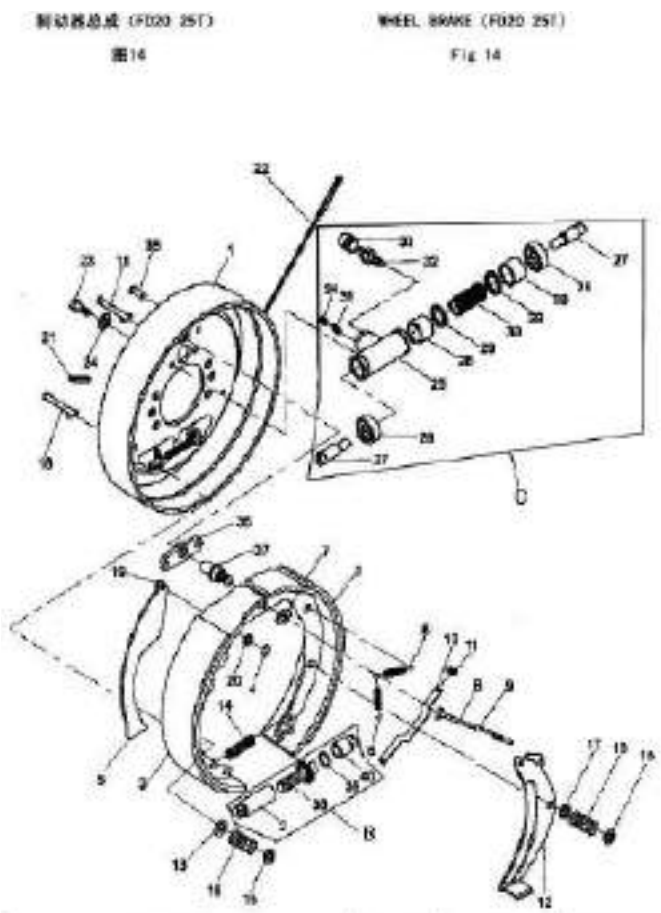

序号	零件编号	零部件名称	数量	备注
Item No.	Part No.	Description	QTY	Remark
17	40243-25T11	Washer, cap	压簧垫	2
18	40244-25T11	Pin, shoe hold	压簧拉销	8
19	40245-25T11	Pin, lever	支撑销	2
20	40246-25T11	Shim	垫片	2
21	40247-25T11	Plug, rubber	胶堵	2
22	40248-25T11	Cable, left	制动钢索总成(左)	1
	40271-25T11	Cable, right	制动钢索总成(右)	1
23	05782-0806A	Bolt	螺母螺栓	4
24	00093-0801A	Washer	垫圈	4
25	40250-25T11	Bush	制动分泵衬套	2
26	40251-25T11	Cover, dust	制动分泵护罩	4
27	40252-25T11	Rod, piston	制动分泵活塞杆	4
28	40253-25T11	piston	活塞	4
29	40254-25T11	Cup, piston	分泵皮碗	4
30	40255-25T11	Spring	制动分泵弹簧	2
31	40256-25T11	Seat, tube	制动分泵衬套	2
32	40257-25T11	Screw, bleeder	制动分泵排气螺钉	2
33	40258-25T11	Cap, screw	分泵排气螺钉护罩	2
34	40259-25T11	Cap, dust	防尘盖	2
35	40260-25T11	Rivet	铆钉	4
36	40261-25T11	Plate	铁板	2
37	40262-25T11	Pin	支撑销	2
38	40263-25T11	Adjuster bolt, left	脚踏调整螺栓(左)	1
	40270-25T11	Adjuster bolt, right	脚踏调整螺栓(右)	1
39	40264-25T11	Washer	垫圈	2
40	40265-25T11	Adjuster staff	脚踏调整杆	2

备注

备注2

制动蹄总成 (FD20 25T)
图 14

WHEEL BRAKE (FD20 25T)
Fig. 14

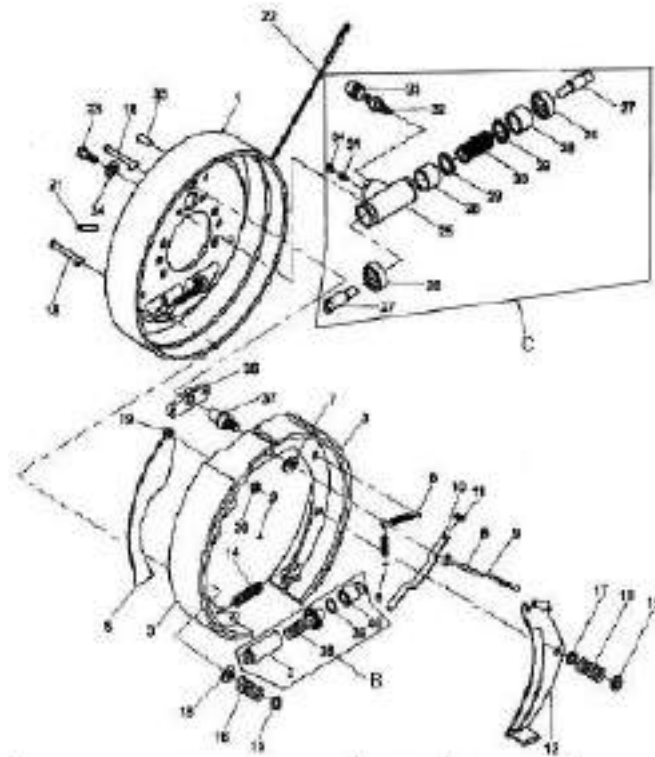

序号	零件编号	零部件名称	数量	备注	备注2
Item No	Part No	Description	QTY	Remark	Remark2
A	40220-30T11	Wheel brake left	1	制动总成(左)	40220-30T11
	40224-30T11	Wheel brake right	1	制动总成(右)	40224-30T11
B	4022L-30T11	Adjust sleeve ass'y, left	1	调整套总成(左)	40228A-30T11
	4022R-30T11	Adjust sleeve ass'y, right	1	调整套总成(右)	40228B-30T11
C	40249-30T11	Wheel cylinder ass'y	2	制动分泵总成	40249-30T11
1	40250-30T11	Cylinder	2	制动分泵缸	40250-30T11
2	40253-30T11	piston	4	分泵活塞	40253-30T11
3	40254-30T11	Gap piston	4	分泵皮碗	40254-30T11
4	40255-30T11	Spring	4	分泵弹簧	40255-30T11
5	40257-30T11	Cover, dust	4	分泵护罩	40257-30T11
6	40252-30T11	Rod, piston	4	分泵活塞杆	40252-30T11
7	40256-30T11	Plug	2	制动分泵堵头	40256-30T11
8	40258-30T11	Shroud	2	橡胶防护罩	40258-30T11
9	40253-30T11	Screw, breather	2	分泵透气螺钉	40253-30T11
10	40253-30T11	Gap, screw	2	分泵透气螺钉帽	40253-30T11
11	40223-30T11	Pin, shoe & lining ass'y, front	2	制动蹄带摩擦片总成(前)	40223-30T11
12	40267-30T11	Pin, shoe & lining ass'y, rear	2	制动蹄带摩擦片总成(后)	40267-30T11
13	40223-30T11	Back plate, left	1	底板总成(左)	40223-30T11
	40244-30T11	Back plate, right	1	底板总成(右)	40244-30T11
14	40278-30T11	Adjuster sleeve, left	1	间隙调整套(左)	40278-30T11
	40273-30T11	Adjuster sleeves, right	1	间隙调整套(右)	40273-30T11
15	40231-30T11	Spring & Fitting ass'y	2	弹簧拉线装置	40231-30T11
16	40244-30T11	Pin, shoe hold down	4	压臂拉杆	40244-30T11
17	40243-30T11	Cap, shoe hold down	4	压臂帽	40243-30T11
18	40246-30T11	Spring, shoe hold down	4	压臂簧	40246-30T11
19	40247-30T11	Cover, adjusting hole	2	盖板	40247-30T11

制动总成 (FD30T)

WHEEL BRAKE (FD30T)

图15

Fig. 15

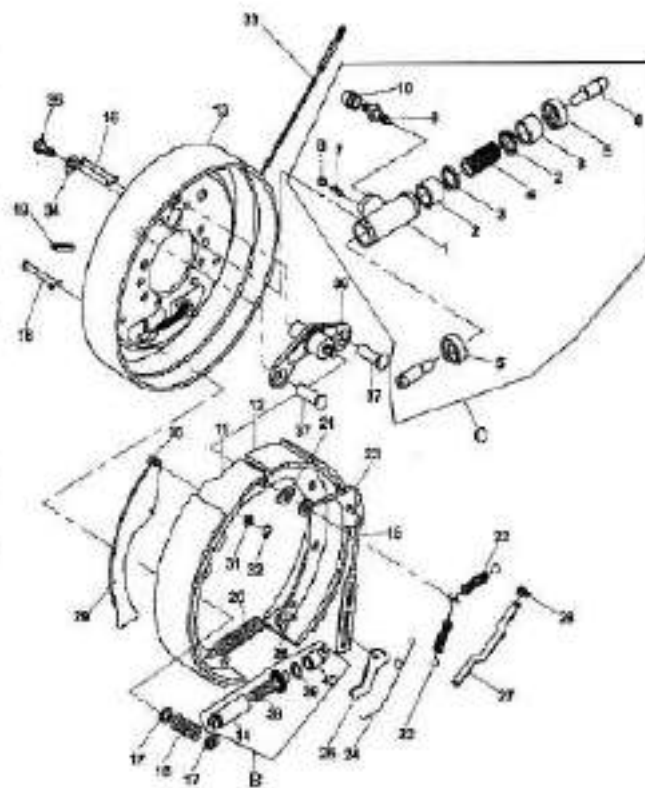

序号 Item No.	零件编号 Part No.	零部件名称 Description	数量 QTY	备注 Remark
20	40242-30711	Spring shoe	弓位弹簧	2
21	40232-30711	Guide Plate	导向板	2
22	40235-30711	Retrun spring, brake shoe	制动蹄弓位弹簧	4
23	40235-30711	Guide, cable	导向块	2
24	40227-30711	Spring	弹簧	4
25	40238-30711	Lever	杠杆	2
26	40239-30711	Pin	销钉	2
27	40249-30711	Strut, left	手制动推杆(左)	1
	40258-30711	Strut, right	手制动推杆(右)	1
28	40241-30711	Spring	弹簧	2
29	40274-30711	Rod, left	手制动拉杆(左)	1
	40273-30711	Rod, right	手制动拉杆(右)	1
30	40245-30711	Pin	销钉	2
31	40230-30711	Washer, spring	弹性垫片	2
32	40267-30711	Swop, ring, pin axle	杆销衬套	2
33	40248-30711	Cable, left	制动钢索总成(左)	1
	40271-30711	Cable, right	制动钢索总成(右)	1
34	00003-0801A	Washer	垫圈8	4
35	05782-0820A	Bolt	螺栓M8x20	4
36	40262-30711	Pin	支承销	2
37	40250-30711	Rivet	沉头铆钉	4
38	40253-30711	Adjuster bolt, left	调整螺栓(左)	1
	40270-30711	Adjuster bolt, right	调整螺栓(右)	1
39	40264-30711	Washer	垫圈10	2
40	40285-30711	Adjuster staff	调整螺杆	2

数量

QTY

2

2

4

2

4

2

2

1

1

2

1

1

2

2

1

1

4

4

2

4

1

1

2

2

备注

Remark

40228-

30711,

40229-

30711,

30711,

40228-

30711,

40228-

30711,

40229-

30711,

40229-

30711,

40228-

30711,

制动蹄总成 (F030T)

图14

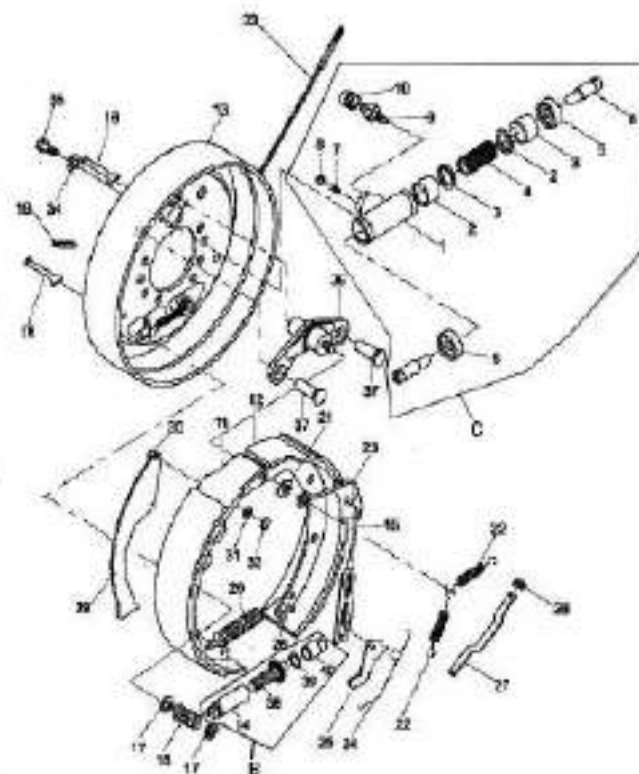

WHEEL BRAKE (F030T)

Fig. 14

序号 Item No	图号 Part No	零部件名称 Description	数量 QTY	备注 Remark	备注2 Remark2
1	10100-30T11	Nissan DieselTD27	尼森TD27发动机	1	
	10100-30T11	9032 Engine	9032发动机	1	
	M10100-30T11	Nissan DieselMazda	Mazda汽油机	1	
	Y10100-25T11	Nissan Diesel4TNE92	4TNE92	1	
	00011-10010	Bolt	螺栓M10×110	2	
2	11406-30T11	Shim	发动机脚调整垫	2	
3	11405-30T11	bushing	套管	2	
4	11401-30T11	Rubber mounts	发动机下减振垫	2	
5	11402-30T11	Rubber mounts	发动机上减振垫	2	
6	11404-30T11	Washer	大垫圈	2	
7	06170-0010A	Nut M10	螺母M10	2	
8	05700-1040A	Bolt	螺栓M10×1.5×40	8	T827
	05785-1055A	Bolt	螺栓M10×1.5×55	8	F2.2
	05785-1030A	Bolt	螺栓M10×1.5×30	8	4TNE92
9	00093-1001A	Washer10	垫圈10	8	
11	11200-30T01	Engine support, right	发动机脚(右)	1	
	M11201-25T01	Engine support, right	发动机脚(右)	1	
	Y11200-25T01	Engine support, right	发动机脚	2	
12	11300-30T01	Engine support, left	发动机脚(左)	1	
	M11301-25T01	Engine support, left	发动机脚(左)	1	
	Y11300-25T01	Engine support, left	发动机脚	2	
13	16500-30T11		空滤器导管总成	1	
	Y16500-30T11		空滤器导管总成	1	
14	05785-1020A	Bolt	螺栓M10×1.25×20	8	T827
	05702-0820A	Bolt	螺栓M8×20	8	F2.2, 4TNE92

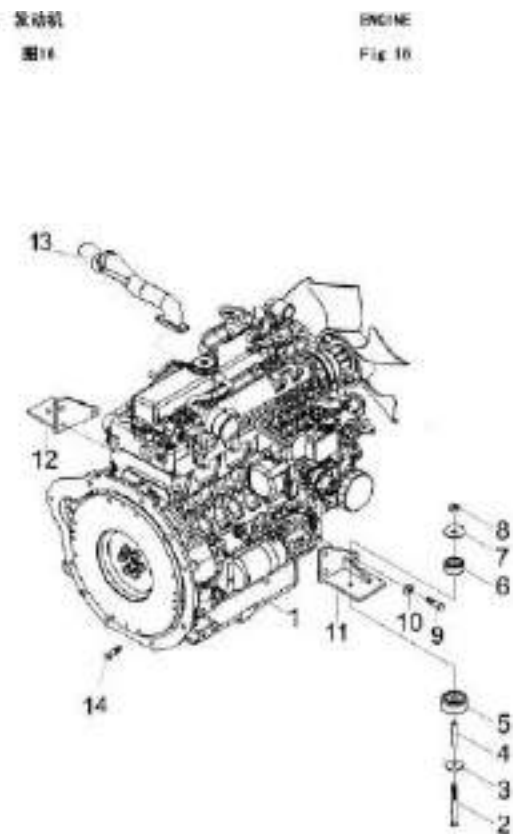

序号	图号	零部件名称	数量	备注	备注2
Item No.	Part No.	Description	QTY	Remark	Remark2
A	10012-30711	Reservoir ass'y	副水箱总成	1	ALL☆ PARTS
	M10012-30711	Reservoir ass'y	副水箱总成	1	ALL☆ PARTS
1	10007-30711	Hose, upper	进水管	1	
	M10007-30711	Hose, upper	进水管	1	F2.2
	Y10007-30712	Hose, upper	进水管	1	WES2
2	00851-30711	Clip	双钢线卡箍Φ35-51	4	
3	10008-30711	Hose, lower	出水管	1	
	M10008-30712	Hose, lower	出水管	1	F2.2
	Y10008-30711	Hose, lower	出水管	1	WES2
4	21400-30711	Radiator	散热器总成	1	
	21400-30711	Radiator	散热器总成	1	4932
	M21400-30712	Radiator	散热器总成	1	F2.2
	Y21400-30712	Radiator	散热器总成	1	WES2
E	10001-30711	Rubber, lower	水箱下减振垫	2	
6	11000-30711	Rubber, upper	水箱上减振垫总成	2	
7	05782-1000A	Bolt	螺栓M10×50	2	
8	00096-1000A	Washer	垫圈10	2	
9	05170-1000A	Nut	螺母M10	2	
10	00093-1000A	Washer	垫圈10	2	
11	05202-3030A	Bolt	螺栓Φ6×23	2	
12	10009-30711	Outlet pipe	出水管	1	
13	10005-30711	Outlet	出水口	☆	10012-30711
14	10007-30711	Rubber wash	橡胶垫	1	☆
15	10010-30711	Reservoir	副水箱	1	☆
16	00010-30711	Clip	双钢线卡箍Φ10	3	
17	10011-30711	Cap of radiator	水箱盖	1	
18	11002-30711	washer	隔套	2	
19	11003-30711	Outlet pipe	出水管	1	

冷却系统
图17

COOLING SYSTEM
Fig. 17

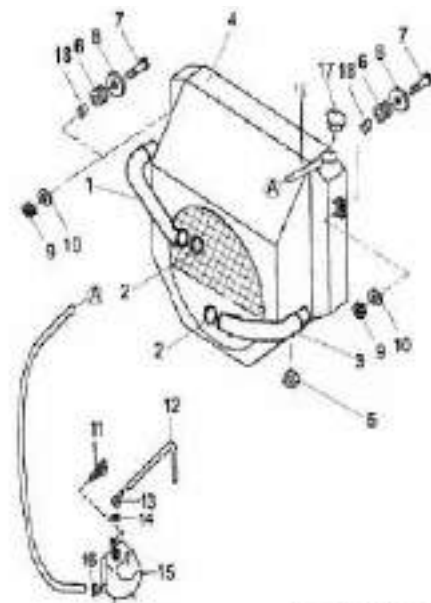

10012-30711
10012-30711
10012-30711
10012-30711

序号	图号	零件名称	数量	备注	
Item No	Part No	Description	Qty	Remark	
1	06170-1000A	Nut	螺母M10	2	
2	00060-1000A	Washer	垫圈10	2	
3	20600-30T11	Pipe ass'y	排气管总成	1	F035T
	20600-30T11	Pipe ass'y	排气管总成	1	F035T
	20600-30T11	Pipe ass'y	排气管总成	1	F036T
	20600-30T12	Pipe ass'y	排气管总成	2	F036T
	M20900-25T11	Pipe ass'y	排气管总成	1	F035T
	M20900-30T11	Pipe ass'y	排气管总成	1	F036T
	20600-25T11	Pipe ass'y	排气管总成	1	F030 25T
	20600-25T11	Pipe ass'y	排气管总成	1	F030 25T
	M20900-25T11	Pipe ass'y	排气管总成	1	F030 25T
	Y20900-25T11	Pipe ass'y	排气管总成	1	MER2
4	13001-30T11	Stopper	管卡座	1	
	13001-30T12	Stopper	管卡座	1	
5	10002-30T11	Rubber	消音器减噪垫	4	
6	05762-1000A	Bolt	螺栓M12×40	2	
7	06170-1000A	Nut	螺母M10	2	
8	00067-1000A	Washer	垫圈10	4	
9	00060-1000A	Washer	垫圈10	2	
10	20600-30T11	Muffler	消音器总成	1	F030T
	20600-30T12	Muffler	消音器总成	1	F030T
	20700-25T11	Muffler-high	消音器总成(高位)	1	F030T
	20700-25T12	Muffler-high	消音器总成(高位)	1	F030T
	20700-30T11	Muffler-high	消音器总成(高位)	1	F030T

图18 排气系统 EXHAUST SYSTEM
图18 Fig. 18

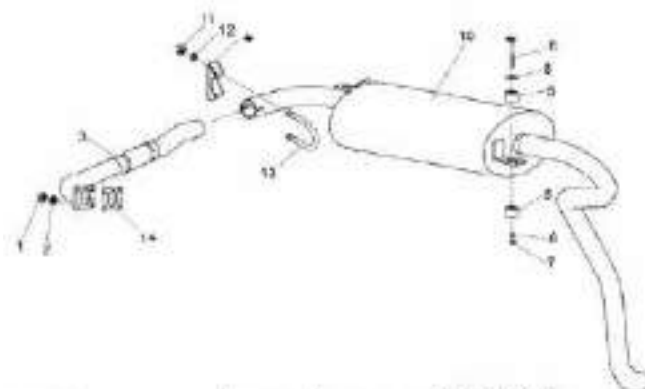

序号	图号	零部件名称	数量	备注	备注2
Item No.	Part No.	Description	QTY	Remark	Remark2
	20800-25T11	Muffler	消音器总成	1	F020 25T
	20805-25T11	Muffler	消音器总成	1	F020 25T
	20700-25T11	Muffler-high	消音器总成(高位)	1	F020 25T
	20705-25T11	Muffler-high	消音器总成(高位)	1	F020 25T
11	08175-0800A	Nut	螺母M8	2	
12	00081-0800A	Washer	垫圈8	2	
13	13000-30T11	U-bolt	管卡箍	1	
	13002-30T11	U-bolt	管卡箍	1	
14	820601-25T11		排气管密封垫	1	
	120601-25T11		排气管密封垫	1	

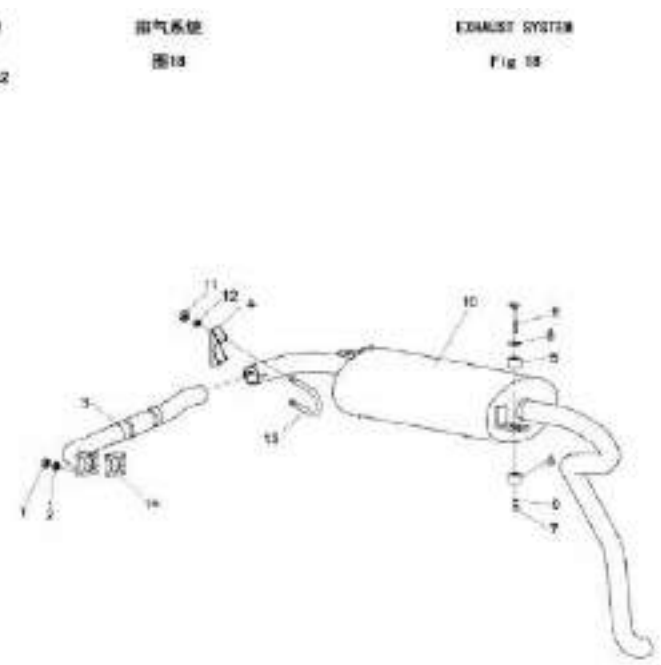

序号	图号	零部件名称	数量	备注
Item No.	Part No.	Description	QTY	Remark
1	10006-30711	House, outlet	1	
	M10005-25711	House, outlet	1	F2.2
	Y10005-25711	House, outlet	1	M202
2	94476-30711	Clip	2	
3	25782-0016A	Bolt	2	
4	19900-30711	Air cleaner	1	
5	73706-30711	Cover	2	
6	88072-30711	Clip	2	
7	10004-30711	House, inlet	1	
8	10004-20711	House, inlet	1	
9	10011-30705	空气滤芯接管(双空 滤)	1	
10	19810-3011	上空气滤清器(直 滤)	1	

备注2
Remark2

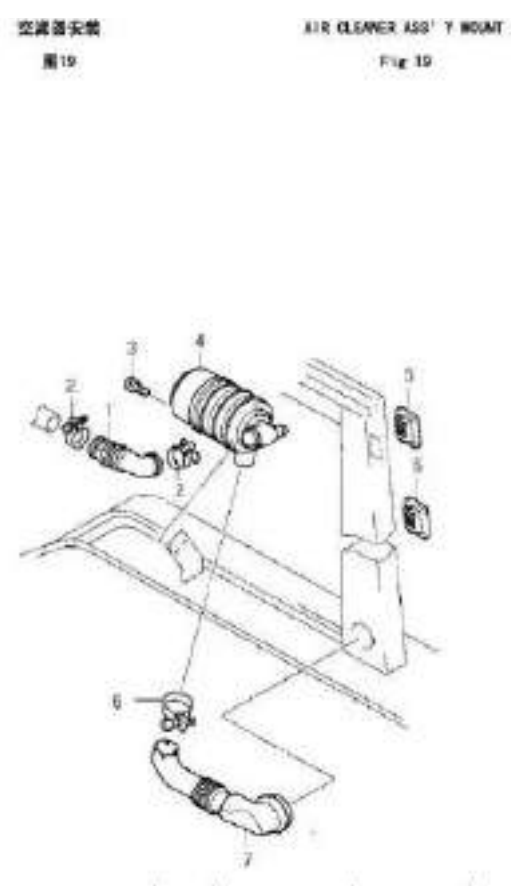

序号	零件编号	零部件名称	数量	备注	备注2
Item No.	Part No.	Description	QTY	Remark	Remark2
A	19900-30T11	Air cleaner	空气滤清器	1	
1	19901-30T11	Cover	空气器外壳	1	19900-30T11
2	19902-30T11	Pipe	空气器接管	1	19900-30T11
3	19903-30T11	Filter, element	滤芯	1	
4	19904-30T11	Bracket	护板	1	19900-30T11
5	19905-30T11	Plug	堵头	1	19900-30T11
6	19906-30T11	Cover	空气器外壳	1	

空气滤清器总成1990030T11

图20

AIR CLEANER ASS'Y

Fig. 20.

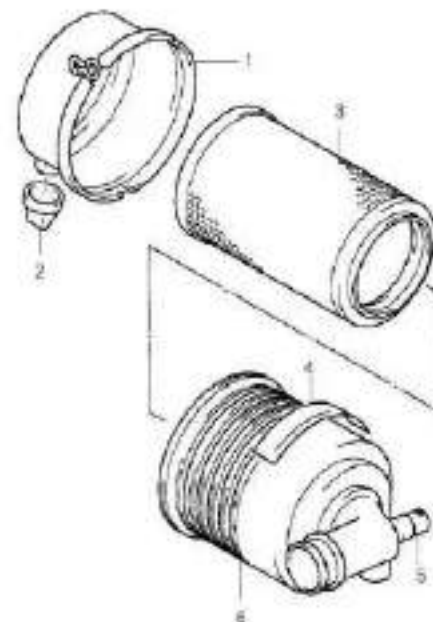

序号 Item No	零件编号 Part No	零部件名称 Description	数量 QTY	备注 Remark
1	50300-30T01	Plug	液体喷基 1	
2	00882-24000	Washer	垫圈Φ24 1	
3	13300-30T11	Packing/Gasket	燃油盖密封垫 1	
4	17400-30T11	Plate/Cover, tank	燃油箱盖总成 1	
5	05782-0810A	Bolt M8x16	螺栓M8x16 8	
6	00012-30T11	Clip Φ12	双翼丝卡圈Φ12 2	
7	00015-30T11	Clip Φ15	双翼丝卡圈Φ15 2	
8	08440-30T11	House Φ8x440	胶管 Φ8x440 1	
9	08240-30T11	House Φ6x240	胶管 Φ6x240 1	
10	08250-30T11	House Φ8x250	胶管 Φ8x250 1	
11	00015-30T11	Clip Φ15	双翼丝卡圈Φ15 2	
12	00080-0800A	Washer	垫圈Φ8 8	
13	50009-30T11	Cap	加油盖 1	
14	50013-30T11	Rubber	加油管护圈 1	
15	13200-30T11	Hose	加油管 1	
16	05787-0820A	Bolt	螺栓M6x20 2	
17	13301-30T11	Sedimentor	燃油过滤器 1	

备注

备注2

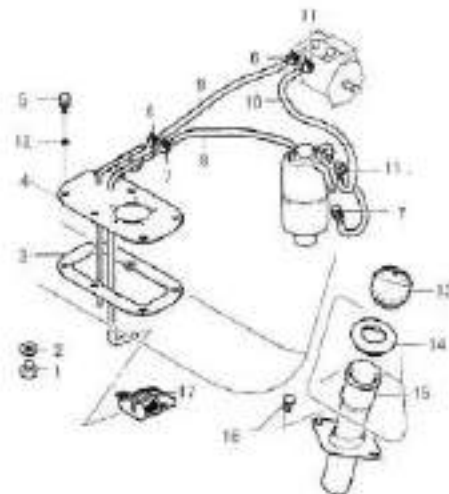
燃油系统
图21FUEL SYSTEM
Fig 21

序号 Item No.	零件编号 Part No.	零部件名称 Description	数量 QTY	备注 Remark	备注2 Remark2
1	40200-30T11	Axis ass'y	转向桥体总成	1	F300T
	40200-25T11	Axis ass'y	转向桥体总成	1	F300-25T
2	40301-30T11	Link	连杆	2	
3	40A00-30T11	Steering Cylinder ass'y	转向油缸总成	1	
4	30002-30T11	Rubber	减震块	2	
5	50410-30T01	Bracket	转向桥下固定块	5	F300T
	50410-25T01	Bracket	转向桥下固定块	5	F300-25T
6	40302-30T11	Knuckle L. R. ass'y	右转向节总成	1	
7	00301-51208	Bearing	推力轴承51208	2	
8	00200-94332	Bearing	滚针轴承943/32	4	
9	40303-30T11	Pin, king	转向节主销	2	
10	00119-10208	Pin	销Ø10x20	2	
11	40304-30T11	Shim	调整垫	4	☆ 40304-30T11-E1T 40304-30T11-41T
12	40305-30T11	O-ring	O型密封圈85x110x124	2	☆
13	40308-30T11	Shim	转向节调整垫	2	
14	06170-1206A	Nut	螺母M12	2	
15	40307-30T11	Cap	防尘罩	2	
16	00297-7211E	Bearing	轴承7211E	2	
17	00297-7207E	Bearing	轴承7207E	2	
18	06171-3226A	Nut	螺母#32x2	2	
19	00671-3006A	Washer	垫圈30	2	
20	00032-30050	Pin	销 3x55	2	
21	40309-30T11	Cap	防尘盖	2	
22	40309-30T11	Hub	轮毂	2	
23	40310-30T11	Screw	盖帽销	2	
24	06171-10125	Nut	螺母M10x1.25	2	
25	06170-1806A	Nut	螺母M18	4	

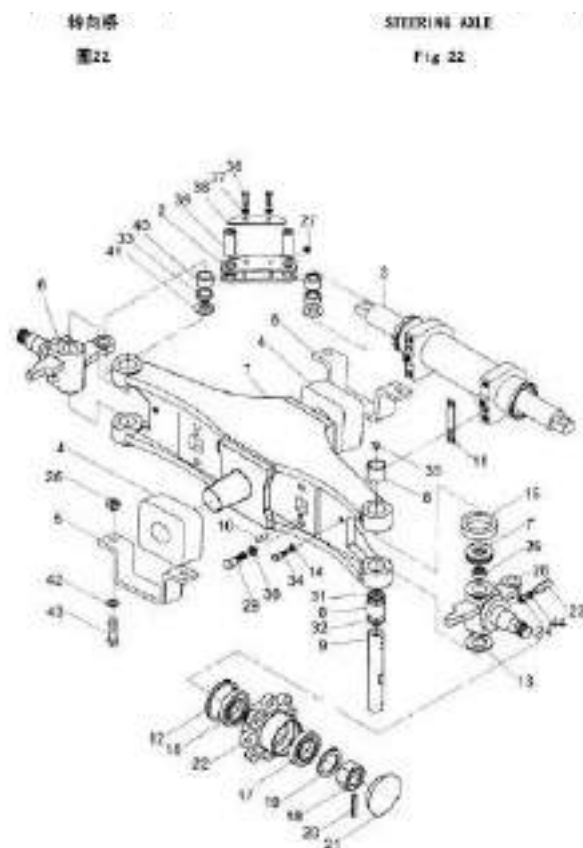

序号	零件编号	零件名称	数量	备注	备注2
Item No	Part No	Description	QTY	Remark	Remark2
26	40311-30711	Bushing	衬套	2	
27	40312-30711	Fitting grease	直透式油脂嘴M8	4	
28	40313-30711	Knuckle R.R.assy	右转向节总成	1	
29	05782-1442A	Bolt	螺栓M14x40	4	
30	00093-1400A	Washer, lock	垫圈14	4	
31	40314-30711	O-ring	O形圈	2	☆
32	40315-30711	Seal, oil	油封	2	☆
33	40318-30711	Bushing	衬套	4	
34	05782-0420A	Bolt	螺栓M12x30	2	
35	40317-30711	Fitting grease	油嘴嘴21/8"	2	
36	05782-0418A	Bolt	螺栓M8x18	4	
37	00093-0800A	Washer	垫圈8	4	
38	40319-30711	Baffle	挡板	2	
39	40319-30711	Pin	销杆销	4	
40	40320-30711	Bearing	E8型向心尖刃轴承	4	
41	40321-30711	Shim	调整垫	4	
42	00093-1800A	Washer, lock	垫圈18	4	
43	05782-1800A	Bolt	螺栓M18x50	4	
44	00971-1000A	Washer	垫圈10	2	
	40300-30711-Kit	Kit for steering axle	转向桥修理包	1	All in Parts

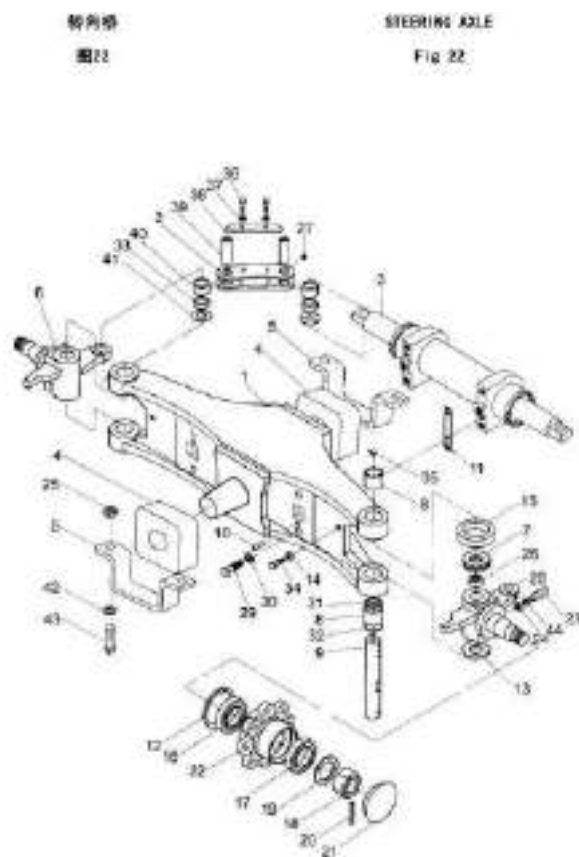

序号	零件编号	零部件名称	数量	备注	备注2
Item No.	Part No.	Description	QTY	Remark	Remark2
A	434A0-25T11-813	Tyre ass'y 6.00-9-10mm	2	F820 25T	
B	434A0-25T11-80T	Solid tyre ass'y 6.00-9	2	F820 25T	
C	434A0-30T11-813	Tyre ass'y 6.50-10-10mm	2	F830T	
D	434A0-30T11-813	Solid tyre ass'y 6.5-10	2	F830T	
1	43401-30T11	Rim	2	F830T	
	43401-25T11	Rim	2	F820 25T	
2	06171-1224A	Nut	14		
3	00093-1300A	Washer	14		
4	43403-30T11	Bolt	14		
5	434A0-25T11	Tyre 6.00-9-10mm	2	F820 25T	
	434A1-25T11	Solid tyre 6.00-9	2	F820 25T	
	434A0-30T11	Tyre 6.50-10-10mm	2	F830T	
	434A1-30T11	Solid tyre 6.5-10	2	F830T	

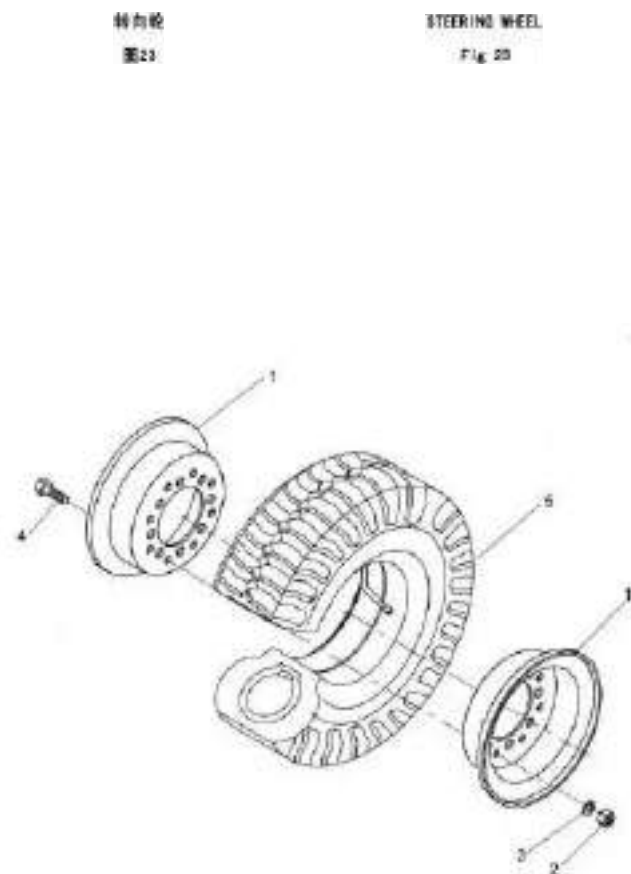

序号 Item No.	零件编号 Part No.	零件名称 Description	数量 QTY	备注 Remark	备注2 Remark2	转向油缸 图24	STEERING CYLINDER Fig. 24
1	40A01-30T11	Steel ball	钢球Φ4	1			
2	01235-99305	O-ring	O形圈50x3.55	2	☆	40A00-30T11-KIT	
3	40A02-30T11	Snap ring	孔用钢丝销Φ70xΦ3.2	2	☆	40A00-30T11-KIT	
4	40A03-30T11	Spacer	垫套	2			
5	00941-8500A	Snap ring	轴用弹性压圈Φ5	2			
6	40A06-30T11	Seal dust	防尘圈DS150x50x5-19.5	2	☆	40A00-30T11-KIT	
7	40A05-30T11	Piston rod	活塞杆	1			
8	01235-79310	O-ring	O形圈10x3.1	2	☆	40A00-30T11-KIT	
9	40A06-30T11	Seal, oil	轴用油杯密封圈50-60x4	2	☆	40A00-30T11-KIT	
10	40A07-30T11	Snap skirt	垫片30x60x2	2			
11	40A08-30T11	Bearing	支承环70x10x2.5	1	☆	40A00-30T11-KIT	
12	40A09-30T11	Bearing	支承环	1	☆	40A00-30T12-KIT	
13	40A10-30T11	Piston	活塞	1		40A00-30T11	
14	40A11-30T11	Cap	缸头	1			
15	40A12-30T11	Body cylinder	缸筒总成	1			
16	01235-99305	O-ring	O形圈10x3.55	1	☆	40A00-30T11-KIT	
17	01152-10150	Gil seal	油杯Φ10x1.5	2			
18	40A13-30T11	Bush-steer linkage	平面轴承	2			
	40A00-30T11-KIT	Kit for steering cyl.	转向油缸修理包	1	All☆Parts		

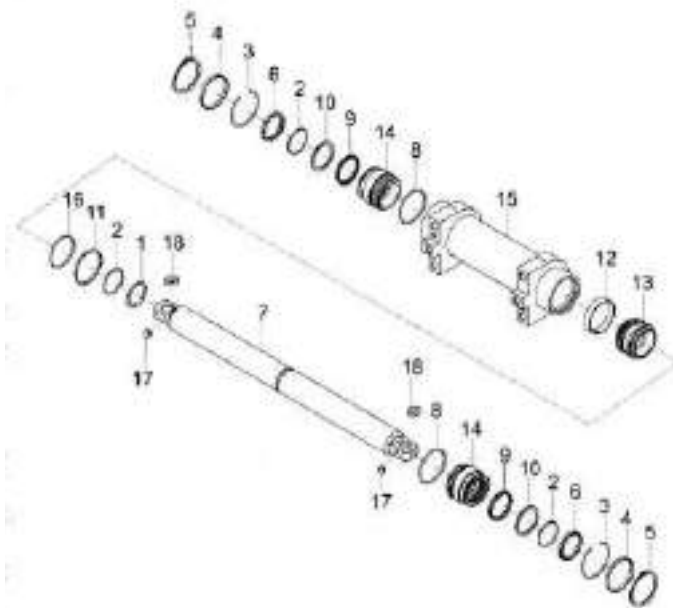

序号 Item No.	零件编号 Part No.	零部件名称 Description	数量 QTY	备注 Remark
1	48000-30T11	Horn Button	喇叭按钮	1
2	48200-30T11	Steering wheel	方向盘	1
3	48800-30T11	Column	转向管柱总成	1
4	24800-30T11	Combination meter	仪表总成	1
5	24006-30T13	Switch, direction	方向组合开关	1
6	24005-30T13	Switch, light	灯光组合开关	1
7	48900-30T11	Lever, left	左手柄总成	1
8	41000-30T01	Pin, lock	锁紧手柄销轴	2
9	40000-30T11	Spring	转向管柱拉簧	1
10	48000-30T01	Axle, knob	锁紧手柄轴	1
11	48000-30T01	washer, lock	锁紧垫圈	2
12	40000-30T11	Spring	转向手柄拉簧	1
13	40000-30T01	Bolt	锁紧手柄螺栓	1
14	48006-30T01	Lever, right	右手柄	1
15	00097-0801A	washer	垫圈8	1
16	00090-0801A	washer	垫圈8	1
17	06177-0800A	Nut	螺母8	1
18	06170-1200A	Nut	螺母M12	2
19	00090-1201A	Shim	垫圈12	2
20	48006-30T11	Shim	转向锁固定衬垫	2
21	40001-30T01	Bolt	转向锁固定螺栓	2
22	48005-30T11	Rubber gasket	橡胶密封套	4
23	48004-30T11	Rubber shim	橡胶垫	4

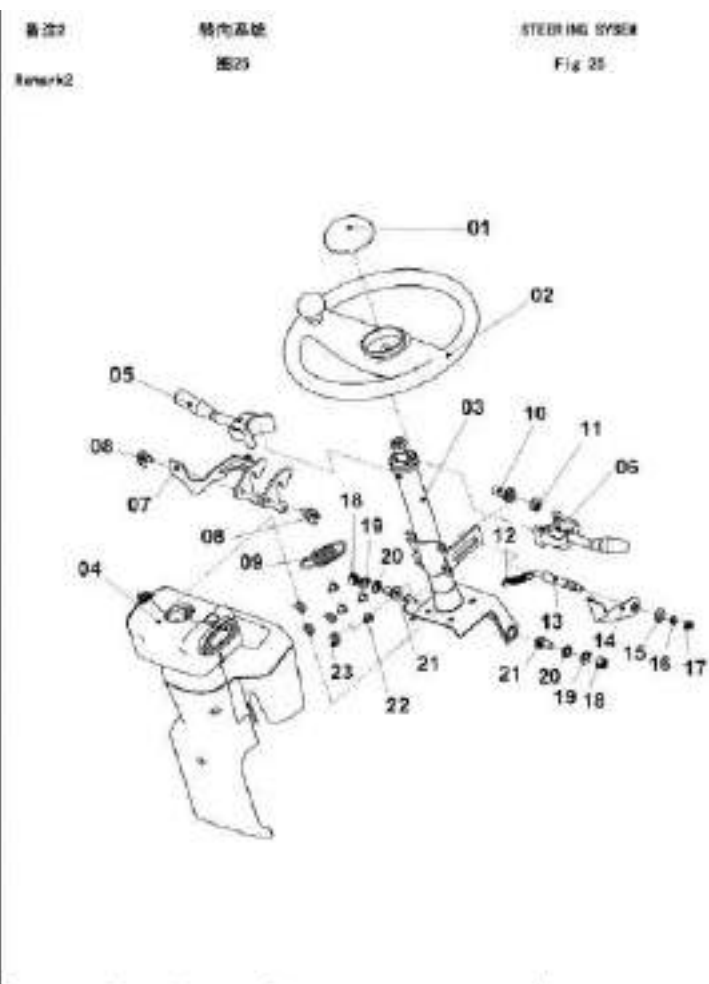

序号	零件编号	零件名称	数量	备注	备注2
Item No	Part No	Description	Qty	Remark	Remark2
1	05187-0015A	Bolt	螺栓M8x16	2	
2	52104-30701	Clip, oil pipe	油架进油管夹	1	
3	01225-17285	O-ring	O形圈17x2.65	2	
4	68300-30711	Connector	转向进油管接头	2	
5	82100-30711	Hose	回油管φ8x2100	1	
6	01319-30711	Clip	卡箍φ13-19	2	
7	68400-30711	Connector	转向回油管接头	1	
8	01225-17285	O-ring	O形圈17x2.65	2	
9	48100-30712	Orbital	转向器	1	ST
	48100-25711	Orbital	转向器	1	ST, 2, ST
10	68300-30711	Connector	转向输出油接头	1	
11	69200-30711	Hose H.P.	转向器高压油管	1	
12	69400-30711	Hose H.P., left	转向器高压油管(左)	1	FD30T
	69400-25711	Hose H.P., left	转向器高压油管(左)	1	FD20, 25T
13	69600-30711	Hose H.P., right	转向器高压油管(右)	1	FD30T
	69600-25711	Hose H.P., right	转向器高压油管(右)	1	FD20, 25T
14	52105-30701	Clip	管夹	1	
15	05187-0025A	Bolt	螺栓M8x25	2	
16	681A0-30711	Connector	转向器接头	2	

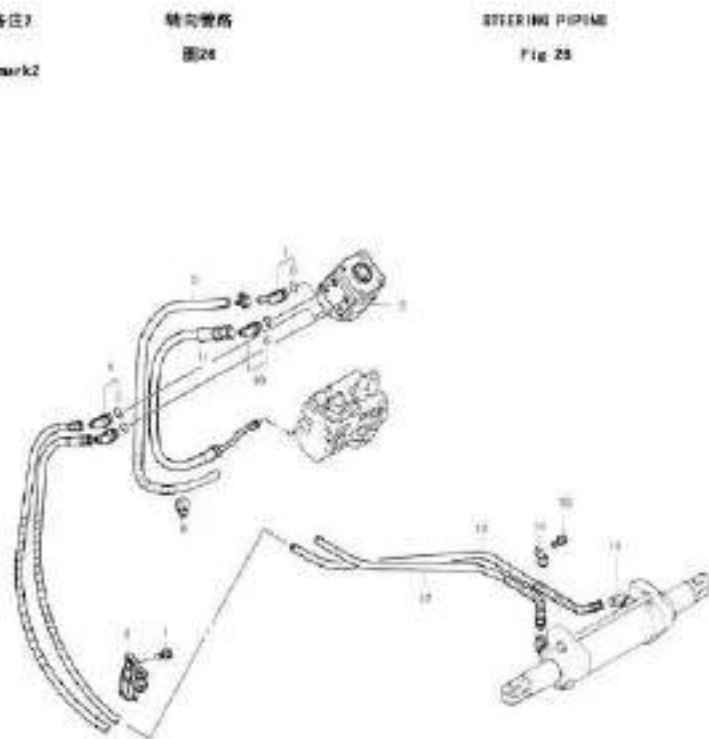

序号	图号	零部件名称	数量	备注	备注2	
Item No	Part No	Description	QTY	Remark	Remark2	
1	50100-35T01	Frame	车架	1	FD35T	
	501A0-35T01	Frame	车架	1	FD35T	
	50100-30T01	Frame	车架	1	FD30T	
	501A0-30T01	Frame	车架	1	FD30T	
	M50100-35T01	Frame	车架	1	FG35T	F2.2
	M50100-30T01	Frame	车架	1	FG30T	F2.2
	50100-25T01	Frame	车架	1	FD25 25T	
	501A0-25T01	Frame	车架	1	FD25 25T	
	M50100-25T01	Frame	车架	1	FD25 25T	F2.2
	VS0100-25T01	Frame	车架	1		ATW932
2	50500-30T01	Combination meter support	仪表架总成	1		
3	50002-30T11	Cover	水箱盖板	1		
	50002-30T11	Cover-high	水箱盖板(高位)	1		
4	50011-30T11	Cap	冠形孔盖	1		
5	50001-35T11	Counter weight	平衡重	1	FD35T	
	50001-30T11	Counter weight	平衡重	1	FD30T	
	50001-25T11	Counter weight	平衡重	1	FD25T	
	50001-20T11	Counter weight	平衡重	1	FD20T	
6	52400-30T01	Pin	牵引销	1		
7	50010-30T01	Washer	平衡重垫圈	1		
8	00060-3001A	Washer, lock	垫圈30	1		
9	45185-30180	Bolt	螺栓M30×2×180	1	FD30T	
	45185-30180	Bolt	螺栓M30×2×180	1	FD25 25T	

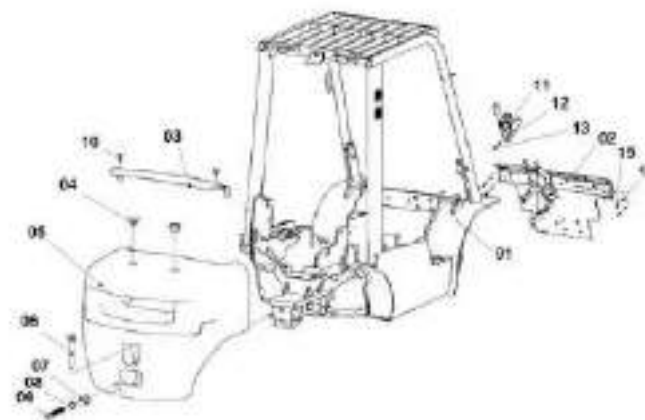
车架和平衡重
图 27FRAME COUNTER WEIGHT
Fig. 27

序号	图号	零件名称	数量	备注
Item No	Part No	Description	QTY	Remark
10	51905-20T11	Bolt	水箱盖固定螺栓	2
11	44305-20T11	Brake lever ass'y	手制动总成	1
12	00093-0801A	Washer, lock	垫圈8	2
13	05782-0820A	Bolt	螺栓M8×20	2
14	00093-0801A	Washer, lock	垫圈8	4
15	05782-0820A	Bolt	螺栓M8×20	4

备注2 车架和平衡重
图27

FRAME COUNTER WEIGHT
Fig 27

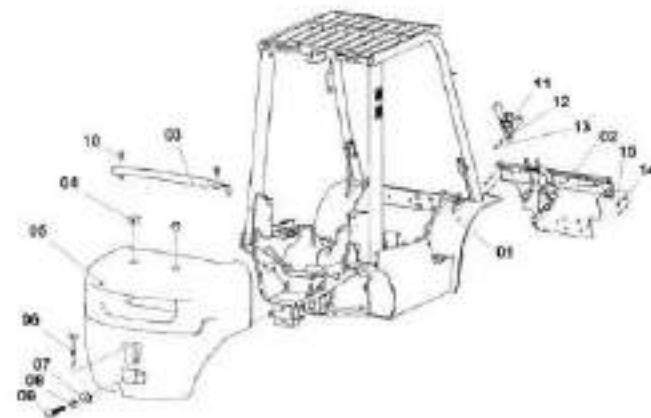

序号	零件编号	零件名称	数量	备注	
Item No	Part No	Description	Qty	Remark	
1	50000-20T01	Plate	前地板总成	1	FS00T
	50000-25T01		前地板总成	1	FD00T 25T
2	50012-20T11	Gasket	地板垫	1	
	50012-25T11	Gasket	地板垫	1	FD00T 25T
3	56000-20T01	Hood, tilt cylinder, right	倾斜缸右护板总成	1	
	56000-20T09		螺栓+垫圈	2	
4	57000-20T01	Hood, tilt cylinder, left	倾斜缸左护板总成	1	
	57000-20T09		螺栓+垫圈	2	
5	50003-20T01	Treadboard Right	右踏板板	1	
	50003-20T09		自锁螺栓	2	
6	56000-20T01	Hood, pedal L.H.	左踏板护板总成	1	
	56000-20T09		螺栓+垫圈	1	
7	50007-20T11	Cap	左脚护罩	1	
	50007-20T19		螺栓+垫圈	2	
8	50008-20T11	Cap	右脚护罩	1	
	50008-20T19		螺栓+垫圈	2	
9	54000-20T01	Hood, pedal R.H.	右踏板护板总成	1	
	54000-20T09		螺栓+垫圈	1	
10	51490-20T01	Hood, safeguard, right	前罩右护板总成	1	
	51490-20T09		螺栓+垫圈	4	
11	51590-20T01	Hood, safeguard, left	前罩左护板总成	1	
	51590-20T09		螺栓+垫圈	4	
12	EP/40300029	Seat	座椅(S21 不带安全带 及扶手)	1	
	EP/40300029	Seat	座椅G512		
13	05782-0835A	Bolt	螺栓M6×35	4	
14	00052-0801A	Washer, lock	垫圈4	4	
15	06170-0800A	Bolt	螺母M6	4	

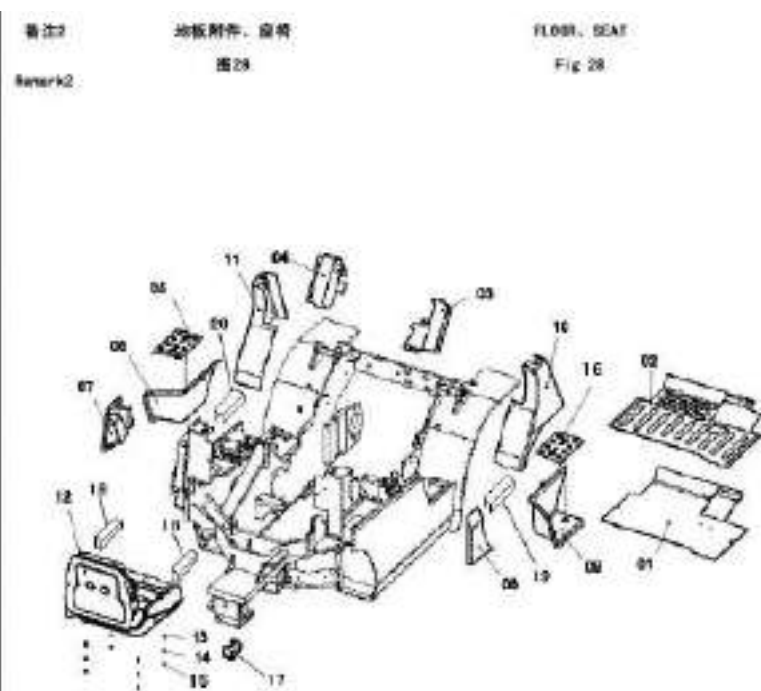

序号	零件编号	零部件名称	数量	备注	
Item No	Part No	Description	QTY	Remark	
16	50004-30701	Treadboard Left	左踏板	1	
	50004-30709		自锁螺栓	2	
17	EP/40300058	seat belt	安全带(可自动弹回)	1	With seat
18	EP/40300052	Arm	扶手(可翻扶手)	1	With seat
19	52100-30711	Bracket	地板右托板	1	
	52100-30719		螺栓+垫圈		
20	52200-30711	Bracket	地板左托板	1	
	52200-30719		螺栓+垫圈		

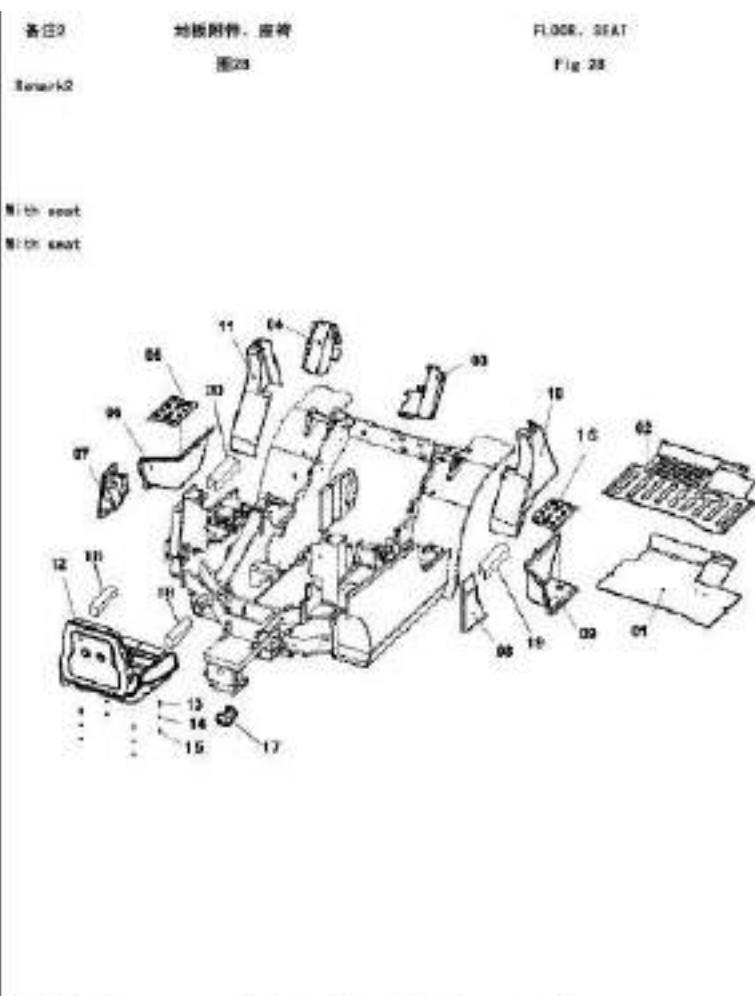

序号	零件编号	零部件名称	数量	备注
Item No	Part No	Description	QTY	Remark
1	855A0-30T11	Bonnet	发动机罩铸件	1
	867E6A0-30T12	Bonnet	发动机罩组件	1
2	85700-30T11	Cable of open engine cover	引擎盖开闭拉索总成	1
3	85500-30T11	Rubber support	减振垫	2
4	05780-0820A	Bolt	螺栓M8x20	4
5	83200-30T11	Hinge	铰链总成	2
6	85504-30T11	Cover	装饰条	1
7	05780-0820A	Bolt	螺栓M8x20	4
8	85400-30T11	Plate, lock	锁扣固定板	1
9	85300-30T11	Shock absorber L	气弹簧总成(左)	1
10	52300-30T11	Locker	锁扣总成	1
11	52304-30T11	Spring, locker	锁扣拉簧	1
12	853A0-30T11	Shock absorber R	气弹簧总成(右)	1
13	00091-0801A	washer	垫圈φ	2
14	00091-0801A	washer	垫圈φ	2
15	05177-0800A	Nut	螺母φ	2
16	85501-30T11	bracket	铰表支架	8
17	85502-30T01	bracket	铰表压板	1

备注1

Remark2

内燃机罩安装

图29

BONNET MOUNT

Fig. 29

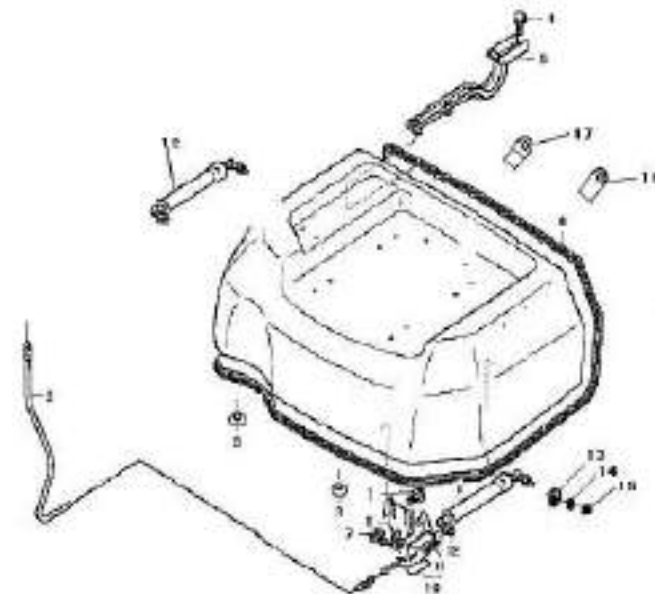

序号	零件编号	零部件名称	数量	备注	备注2
Item No.	Part No.	Description	QTY	Remark	Remark2
A	44300-30711	Brake level ass'y	手制动总成	1	
1	44301-30711	Bushing	手制动支架总成	1	44300-30711
2	44302-30711	Level	手制支架总成	1	44300-30713
3	44303-30711	Red	固定板总成	1	44300-30713
4	44304-30711	Link	固定杆	1	44300-30714
5	44305-30711	Pin	分板销轴	1	44300-30715
6	44306-30711	Sleeve	限位套筒	2	44300-30716
7	44307-30711	Ring	限位卡	1	44300-30717
8	44308-30711	Stopper	限位橡胶块	1	44300-30718
9	44309-30711	Sleeve	限位长套	1	44300-30719
10	44310-30711	Lock plate	限位板	1	44300-30720
11	44311-30711	Red	推杆总成	1	44300-30721
12	44312-30711	Grip	手柄	1	44300-30722
13	44313-30711	Spring	弹簧	1	44300-30723
14	44314-30711	Washer	尼龙垫片	2	44300-30724
15	44315-30711	Shaft	销轴	1	44300-30725
16	00097-0800A	Washer	垫圈φ	2	D. 13
17	00095-0800A	Circle lip	卡簧φ	2	44300-30725
18	05762-0800A	Bolt	螺栓M8x50	2	
19	05762-0870A	Bolt	螺栓M8x70	1	
20	00093-0800A	Washer	垫圈φ	2	
21	06177-0800A	Nut	螺母φ8	2	
22	00682-0818A	Pin	销轴φx18	1	
23	00091-1420A	Pin	开口销1.6x20	1	

停车制动

图30

BRAKE LEVEL

Fig. 30

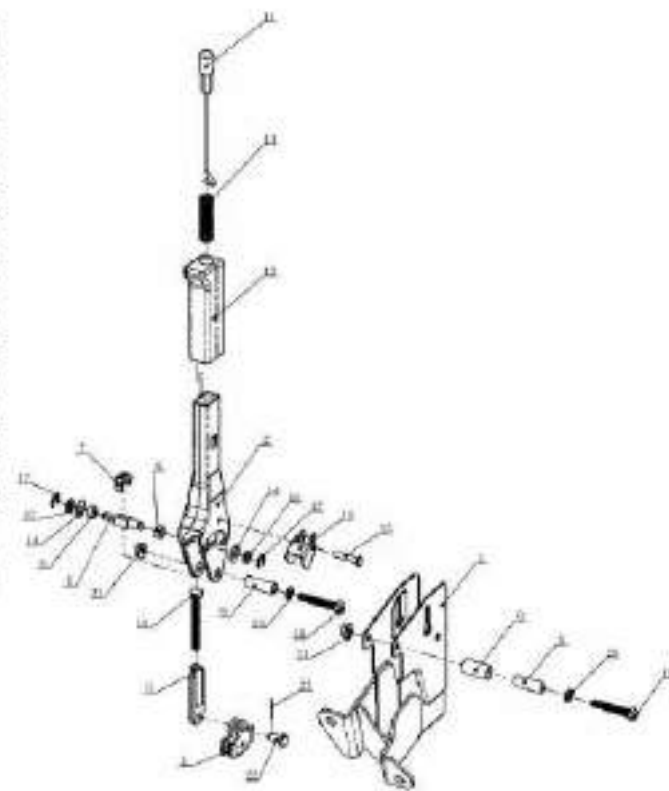

序号	零件编号	零部件名称	数量	备注
Item No.	Part No.	Description	QTY	Remark
1	05782-10100	Bolt	螺栓M10x100	1
2	00097-0801A	Shim	垫圈10	2
3	34400-30T11	Cable ass'y	制动操作钢索总成	1
4	06170-1090A	Nut	螺母M10	2
5	05782-1045A	Bolt	螺栓M10x45	1
6	06170-1290A	Nut	螺母M12	1
7	73720-30T11	Switch, brake	制动开关	1
8	05782-10110	Bolt	螺栓M10x110	1
9	05782-0825A	Bolt	螺栓M8x25	1
10	46502-30T11	Bushing, nylon	尼龙套轴衬F1612	4
11	46503-30T11	Spring, inching	限位弹簧	1
12	40005-30T11	Bushing	自润滑轴衬 0808	1
13	00091-3216A	Pin	销3.2x16	1
14	00097-01A	Shim	垫圈6	1
15	00882-08240	Pin	销轴8x24	1
16	465A0-30T01	Slight travel pedal	限位踏板	1
17	46803-30T11	absorber	缓冲器	1
18	46501-30T01	Bushing	尼龙套	1
19	00882-08300	Pin	销轴8x30	1
20	46504-30T11	Pedal gasket	踏板衬垫	1
21	00091-3216A	Pin	销3.2x16	1
22	00097-0801A	Shim	垫圈6	2
23	00882-08240	Pin	销轴8x24	1
24	465A0-30T01	Brake pedal	制动踏板	1

图21 叉车制动与换挡操纵
BRAKE — INCHING CONTROL
图 21

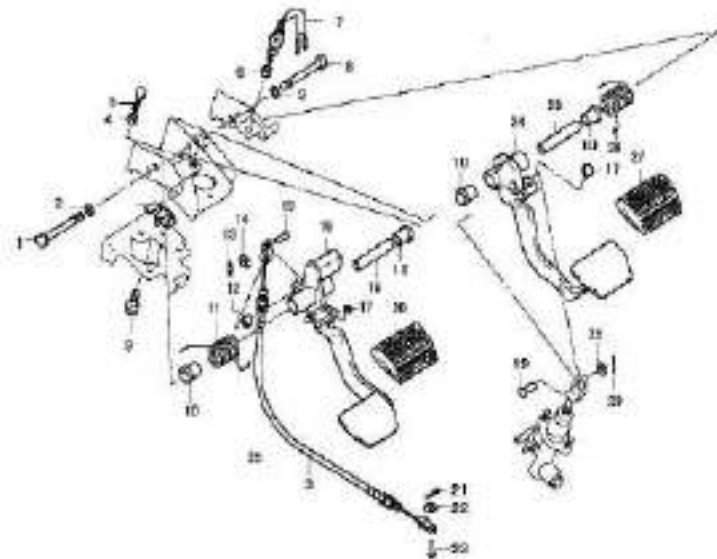

序号	零件编号		数量	备注
Item No.	Part No.		QTY	Remark
25	46001-30T01	Pin, clevis	长轴套	1
26	46002-30T11	Spring	制动弹簧	1
27	46504-30T11	Pedal gasket	踏板垫	1
28	00097-08D1A	Shim	垫片	2
29	00091-3016A	Pin	销 2x10	1

备注

Remark

备注2

Remark2

行车制动与换挡操纵

图31

BRAKE — INSHINE CONTROL

Fig. 31

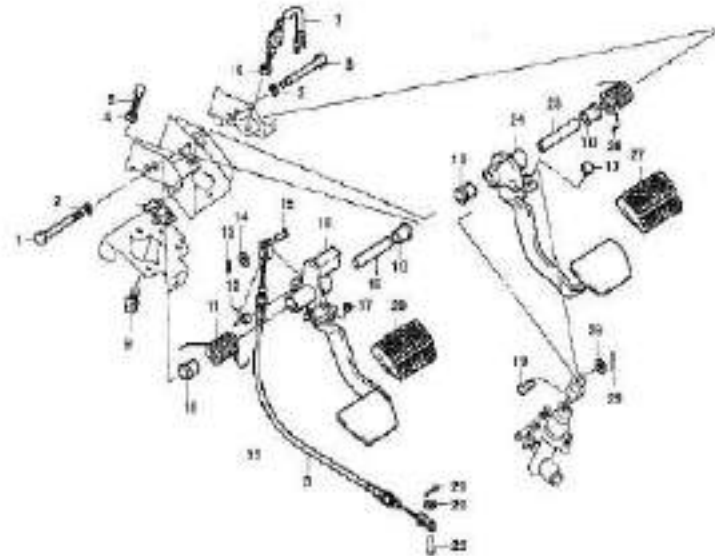

序号	零件编号	零部件名称	数量	备注	备注2
Item No	Part No	Description	QTY	Remark	Remark2
1	66903-30701	Hose	油管		
2	05787-0316A	Bolt	螺栓M6x10		
3	66903-30701	Support	油杯固定板		
4	06170-0900A	Clip	卡箍小		
5	66902-30701	Support ring	油杯固定环		
6	66600-30711	Tank, reserve	制动油杯		
7	05787-0930A	Bolt	螺栓M6x30		
8	06170-0900A	Nut	螺母M6		
9	66600-30711	Master cylinder	制动总泵		
10	46200-25711	Hose, left	左制动油管	F380T	
	46200-25711	Hose, left	左制动油管	F320 26T	
11	46300-25711	Hose, right	右制动油管	F380T	
	46300-25711	Hose, right	右制动油管	F320 26T	

制动总泵安装

图32

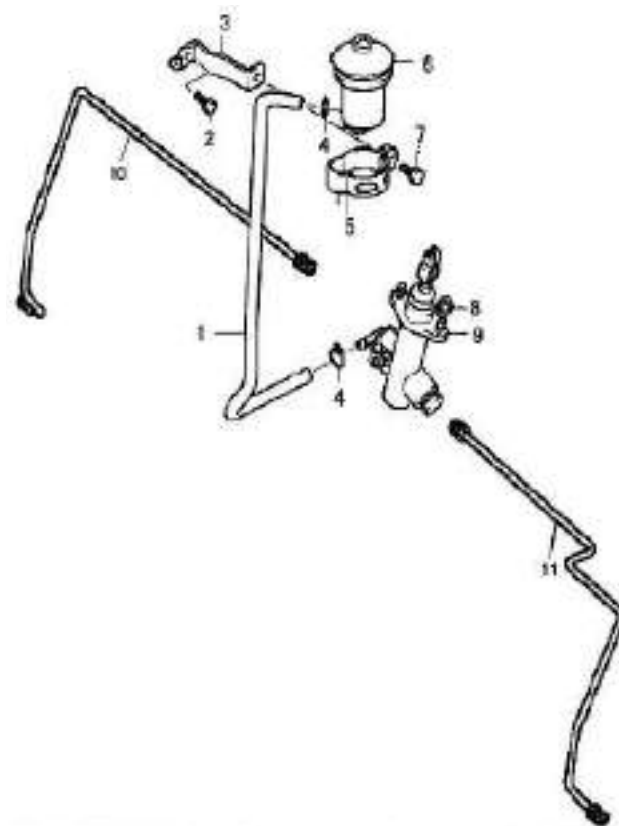

MASTER CYLINDER MOUNT

Fig. 32

序号	零件编号	零件名称	数量	备注	备注2
Item No.	Part No.	Description	QTY	Remark	Remark2
4	6600-30711	Master cylinder	制动总泵	1	
1	6601-30711	Body	壳体	1	6600-30711
2	6602-30711	Ring, stopper	止动环	1	6600-30711
3	6603-30711	Piston	活塞	1	30711 6600-
4	6604-30711	Cap, secondary	副液杯	1	30711 6600-
5	6605-30711	Spacer, sup	衬套皮圈	1	30711 6600-
6	6606-30711	Cap, primary	主液杯	1	30711 6600-
7	6607-30711	Seal, spring	弹簧座	1	30711 6600-
8	6608-30711	Spring	弹簧	1	30711 6600-
9	6609-30711	Valve, check	切断阀	1	30711 6600-
10	6610-30711	Seat, valve	阀座	1	30711 6600-
11	6611-30711	Boots	保护罩	1	30711 6600-
12	66702-30711	Rod, push	制动液推杆	1	30711
13	66013-30711	Clavis	主耳	1	6600-30711
14	66014-30711	Nut	螺母	1	6600-30711
15	66015-30711	Rushing, rubber	胶皮衬套	1	6600-30711
16	66016-30711	Union	接头	1	6600-30711

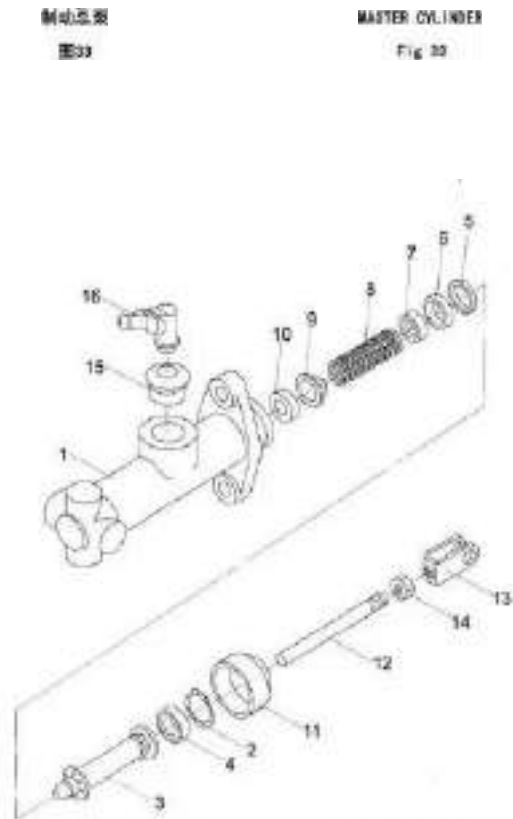

序号	零件编号	零件名称	数量	备注	备注2	油门踏板	ACCELERATOR PEDAL	
Item No	Part No	Description	Qty	Remark	Remark2	图34	Fig.34	
1	18200-30T11	Pedal	油门踏板	1			ACCELERATOR PEDAL Fig.34	
2	18100-30T11	Control assembly	油门踏板总成	1				
3	05187-0818A	Bolt	螺栓M6x18	2				
4	05187-0818A	Bolt	螺栓M6x18	2				
5	18200-30T11	Pin, axle	销轴	1				
6	05187-0810A	Bolt	螺栓M6x10	2				
7	18200-30T11	Bracket	油门踏板固定板	1				
8	05187-0822A	Bolt	螺栓M6x22	2				
9	40006-30T11	Bracket	油门踏板固定板	1				
10	18200-30T11	Soft shaft	油门拉索总成	1	F030T			T027
	18200-25T11	Soft shaft	油门拉索总成	1	F030 25T			T027
	M18200-25T11	Soft shaft	油门拉索总成	1	F030T			Nazda
	Y18200-25T11	Soft shaft	油门拉索总成	1	F030T			47NE83
11	46005-30T11	Rubber	油门踏板					
12	18200-30T11	Bracket	固定板	1	Assembly with Chain			
13	00081-0218A	Pin	销M6x18	1				
14	00087-0803A	Washer	垫圈M8	2				
15	05187-0810A	Bolt	螺栓M6x10	2				
16	00082-08130	Pin	销轴M6x13	1				

序号 Item No.	零件编号 Part No.	零部件名称 Description	数量 QTY	备注 Remark	备注2 Remark2
1	05787-0820A	Bolt	螺栓M8x20	4	
2	69401-30701	Bracket L.R.	左固定支架	1	
3	06170-1000A	Nut	螺母M10	1	
4	00003-1001A	Washer	垫圈10	1	
5	60404-30701	Bushing nylon	尼龙石墨套φ12	4	
6	00882-08240	Pin	销轴φx24	1	
7	60400-30701	Joint	连接杆总成	2	
8	60400-30711	Knob, tilting	倾斜手柄球	1	
9	00091-12120	Pin, cotter	开口销1.2x12	2	
10	00097-0501A	Shim	垫圈5	2	
11	40004-30701	Pin	销轴(操纵杆)	2	
12	00097-0801A	Shim	垫圈8	2	
13	00091-0220	Pin, cotter	开口销2x20	2	
14	00882-08240	Pin	销轴φx24	1	
15	69402-30701	Bracket R.R.	右固定支架	1	
16	69403-30701	shaft, control	操纵手柄连接杆	1	
17	60400-30701	Lever, lift	提升操纵杆总成	1	
18	60480-30701	Lever, tilt	倾斜操纵杆总成	1	
19	60400-30711	Knob, lifting	提升手柄球	1	
20	60500-30711	Multi-way valve(4-way/thru)	多路换向阀(二联)	1	
21	40007-30701	Cover	护套	2	
22	80700-30701	Bracket	固定板	1	

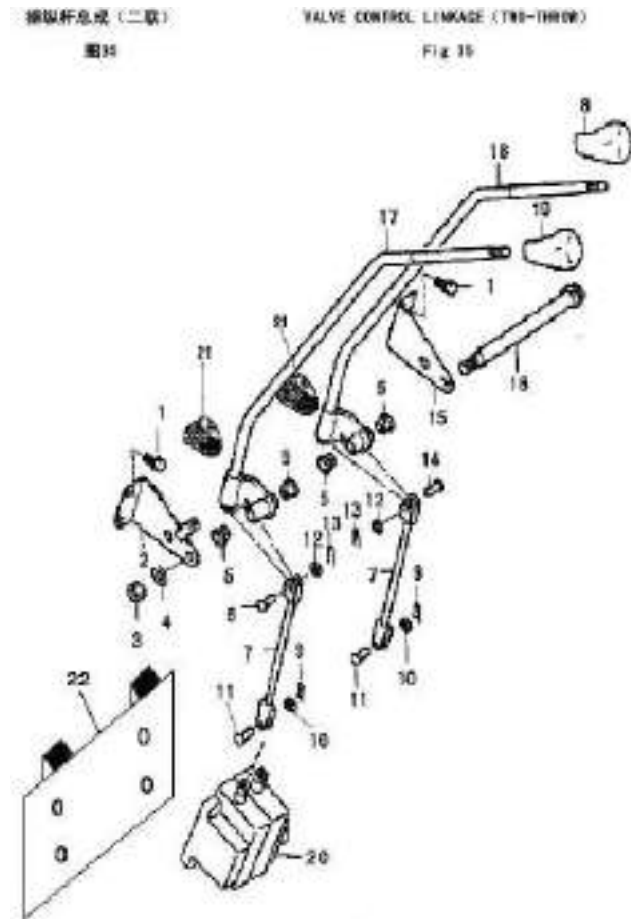

序号	零件编号	零件名称	数量	备注	备注2
Item No.	Part No.	Description	Qty.	Remark	Remark2
1	05787-0820A	Bolt	螺栓M8x20	4	
2	09401-30701	Bracket L.H.	左固定支架	1	
3	06170-1000A	Nut	螺母M10	1	
4	00090-1001A	Washer	垫圈10	1	
5	09406-30701	Bushing, nylon	尼龙石墨套 ϕ 12	6	
6	094AD-30701	Lever, lift	提升操纵杆总成	1	
7	094BD-30701	Lever, tilt	倾斜操纵杆总成	1	
8	094FD-30701	Lever, third	倒档/第三片档操纵杆 总成	1	
9	09400-30711	Knob, lifting	提升手柄球	1	
10	09400-30701A	Shaft, control	操纵手柄连接轴	1	
11	00882-08240	Pin	销轴 ϕ 24	2	
12	09402-30701	Bracket R.H.	右固定支架	1	
13	00091-0220	Pin, center	开口销 ϕ 20	2	
14	00097-0801A	shim	垫圈8	3	
15	09400-30701	Joint	连接杆总成	2	
16	09400-30711	Knob, tilting	倾斜手柄球	1	
17	09400-30711	Knob, sideways ft.	侧移手柄球	1	
18	00091-12120	Pin, center	开口销1.2x12	2	
19	40004-30701	Pin	销轴(连接杆)	2	
20	00097-0901A	shim	垫圈9	2	
21	095AD-30711	Multi-way valve(third three)	多路换向阀(三联)	1	
22	40007-30701	Case	护套	2	
23	09100A-30701	Bracket	固定板	1	

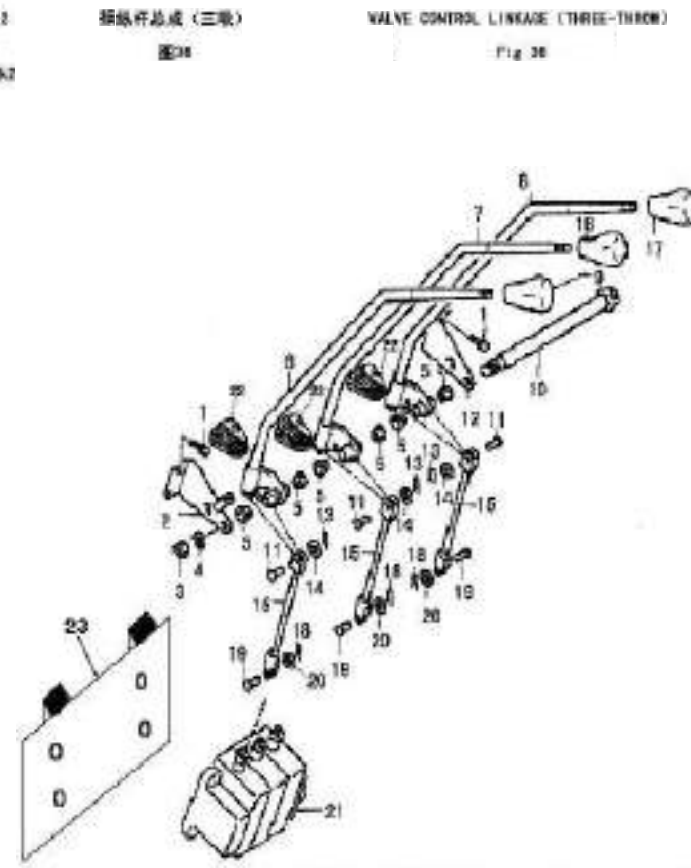

序号 Item No.	零件编号 Part No.	零部件名称 Description	数量 QTY	备注 Remark
1	09787-0620A	Bolt	螺栓M6x20	4
2	89401-30701	Bracket L.R.	左固定支架	1
3	09175-1000A	Nut	螺母M10	1
4	00093-1001A	Washer	垫圈10	1
5	89404-30701	Bushing nylon	尼龙石墨套φ12	8
6	89402-30701	Lever, lift	提升操纵杆总成	1
7	89405-30701	Lever, tilt	物料倾斜杆总成	1
8	89473-30701	Lever, third	侧移/第三片操纵杆	1
9	89403-30701	Lever, fourth	空档操纵杆总成/第四片操纵杆	1
10	89406-30711	Knob, lifting	起升手柄球	1
11	85403-30701B	Shaft, valve	操纵杆阀轴杆	1
12	89402-30701	Bracket R.R.	右固定支架	1
13	00982-06240	Pin	销轴φ6x24	4
14	00091-0229	Pin, cotter	开口销2x20	4
15	00097-0801A	Shim	垫圈8	4
16	89408-30701	Joint	连接杆总成	4
17	89409-30711	Knob, tilting	倾斜手柄球	1
18	89407-30711	Knob, sideshift	侧移手柄球	1
19	00091-12120	Pin, cotter	开口销1.2x12	4
20	40004-30701	Pin	销轴(操纵杆)	4
21	00097-0501A	Shim	垫圈5	4
22	99589-30711	Multi-way valve/fourth throw	多路换向阀(四联)	1
23	89403-30711	Knob, fourth valve	空白手柄球	1
24	40007-30701	Cover	护盖	4
25	66700B-937B1	Bracket	固定板	1

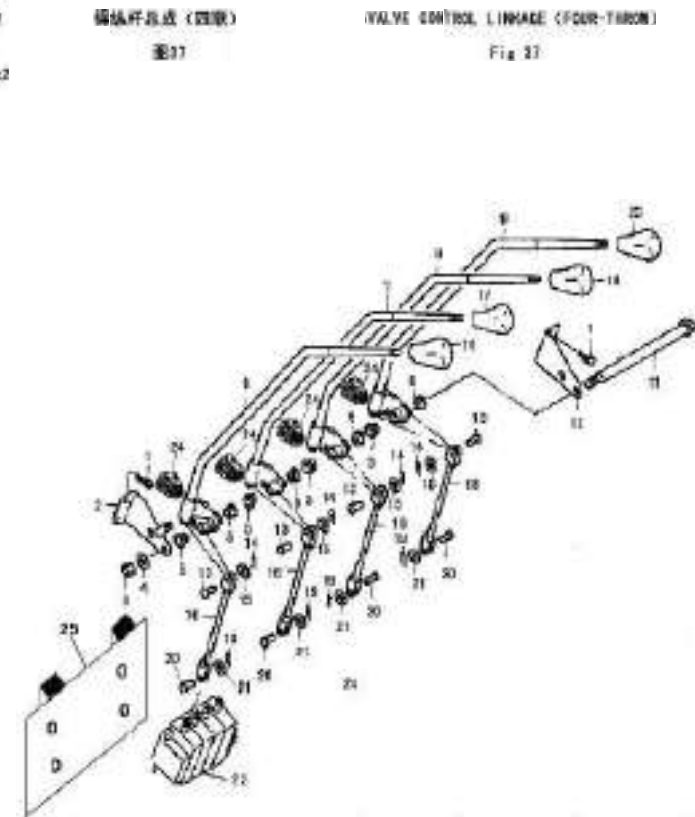

序号 Item No.	零件编号 Part No.	零部件名称 Description	数量 QTY	备注 Remark
1	69000-30T11	Steel pipe ass'y	1	
2	69J00-30T11	hose H.P.	2	
3	69H00-30T11	hose H.P.	2	
4	69004-30T11	Rubber	2	
5	69605-30T11	Bushing	2	
6	05787-0820A	Bolt	4	
7	69E00-30T11	hose H.P.	1	
8	50010-30T11	Filling cap ass'y	1	
9	00180-30T11	Clip	1	
10	35410-30T11	Clip	2	
11	69003-30T11	hose	1	
12	12120-30T11	hose	1	
13	69000-30T11	Steel pipe ass'y	1	
14	69609-30T11	Clip	4	
15	69000-30T11	hose H.P.	1	F030T
	69000-25T11	hose H.P.	1	F030 25T
16	52104-30T11	Clip	2	
17	69004-30T11	hose	1	
18	05787-0815A	Bolt	1	
19	35510-30T11	Clip	2	
20	69013-30T11	oil measur	1	
21	05787-0820A	Bolt	6	
22	00180-30T11	Clip	1	
23	05787-0820A	Bolt	2	
24	05782-0816A	Bolt	4	
25	17502-30T11	Strainer	1	

备注2
Remark2

液压系统
图38

HYDRAULIC SYSTEM
Fig. 38.

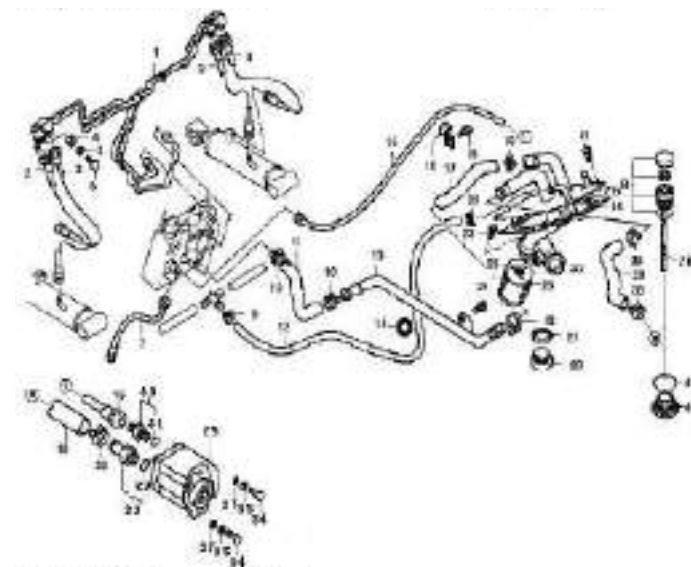

序号 Item No	零件编号 Part No	零部件名称 Description	数量 QTY	备注 Remark
26	17000-30711	Cover Plate ass'y	1	液压油箱盖总成
27	00087-2400A	Gasket	1	铝合垫24
28	50009-30701	Plug	1	放油螺塞
29	60100-30711	Hydraulic pump	1	齿轮泵
	76100-30711	Hydraulic pump	1	齿轮泵
30	60000-30711	Connector	1	油泵进油接头
31	01235-17265	O-ring	1	O形圈17x2.65
32	01235-28355	O-ring	1	O形圈28x3.55
33	60000-30711	Connector	1	油泵进油接头体
34	05762-1090A	Belt	2	橡胶M10x50
35	00087-1001A	shim	2	垫圈10
36	17501-30711	Cover gasket	1	液压油箱盖垫
37	00093-1001A	Washer	2	垫圈10
38	35510-30711	Clip	2	双翼垫卡簧φ35-51
39	60005-30711	Hose H.P.	1	齿轮泵进油管
40	60005-20711	Hose H.P.	1	齿轮泵进油管 (2.6)

备注2
Remark2

液压及泵
图38

HYDRAULIC SYSTEM
Fig. 38

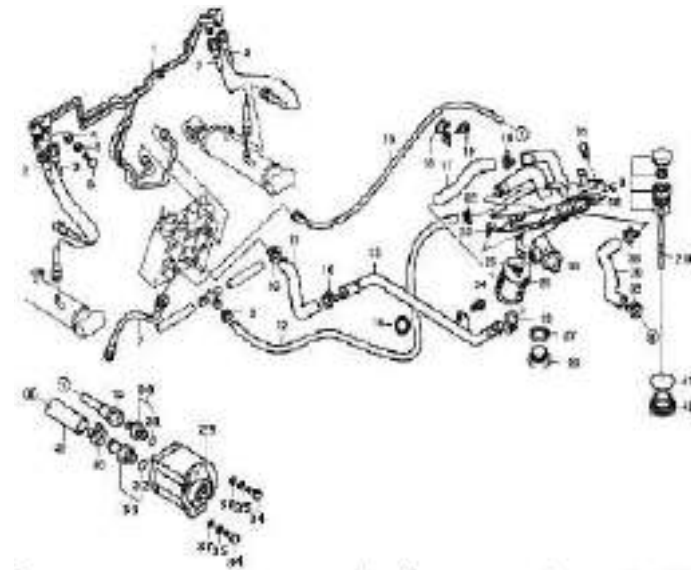

序号 Item No.	图号 Part No.	零部件名称 Description	数量 QTY	备注 Remark
1	66000-30T11	Steel pipe ass'y	1	
2	66100-30T11	Reel H.P.	2	
3	66200-30T11	Reel H.P.	2	
4	66304-30T11	Rubber	2	
5	66605-30T11	Bushing	2	
6	05267-0830A	Bolt	4	
7	66E00-30T11	Reel H.P.	1	
8	00097-1801A	Wash	0	
9	00180-30T11	Clip	1	
10	35410-30T11	Clip	2	
11	66003-30T11	Reel	1	
12	12120-30T11	Reel	1	
13	66500-30T11	Steel pipe ass'y	1	
14	66005-30T11	Clip	4	
15	M69906-20T11	出料泵出油胶管	1	1600
	M69906-30T11	出料泵出油胶管	1	1700
16	52104-30T11	Clip	4	
17	66004-30T11	Reel	1	
18	05267-0816A	Bolt	1	
19	35510-30T11	Clip	2	
20	00093-1801A	Wash	2	
21	05267-0830A	Bolt	6	
22	00180-30T11	Clip	1	
23	05267-0830A	Bolt	2	

备注2
Remark2

液压系统 (Mazda F2.2)

图30-1

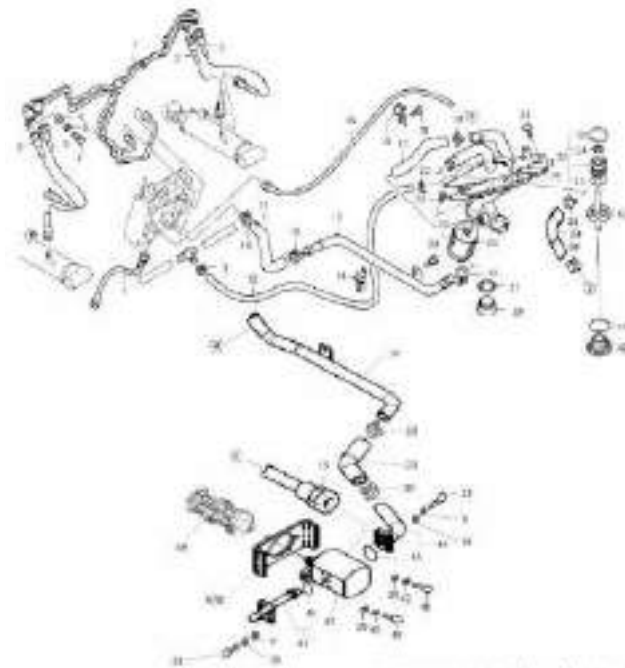

HYDRAULIC SYSTEM (Mazda)

Fig. 30-1

F2.2
F2.2

序号	图号	零部件名称	数量	备注	备注2
Item No.	Part No.	Description	QTY	Remark	Remark2
24	05782-0915A	Belt	规格M1×10	4	
25	17502-30T11	Strainer	滤油器	1	
26	00095-0831A	shim	垫圈	8	
27	02987-2400A	Gasket	结合垫24	1	
28	50306-30T01	Plug	放油螺塞	1	
29	05781-00820	Belt	规格M1×20	8	
30	869045-25T11		齿轮泵下进油管	1	
31	17600-30T11	Cover Plate ass'y	液压油箱盖总成	1	
32	50009-30T11	Gilling cap ass'y	加油盖总成	1	
33	50008A-30T11	Gilling cap	加油盖	1	
34	50008B-30T11	Strainer	滤网	1	
35	500090-30T11	Seal	密封胶	1	
36	17501-30T11	Cover gasket	液压油箱盖垫	1	
37	869040-25T11		齿轮泵进油钢管总成	1	
38	35510-30T11	Clip	双翼卡簧 φ35-51	4	
39	869005-25T11	Hose H.P.	齿轮泵进油管	1	
40	17202-30T11	Tube ring	加油管口	1	
41	02987-2400A	O-ring	结合垫24	1	
42	50306-30T01	Plug	放油螺塞	1	
43	869100-30T11	Hydraulic pump	齿轮泵	1	09F2-F32AFN1
44	811500-25T12	Connector	齿轮泵进油接头总成	1	
45	01235-28350	O-ring	O形圈28×1.50	1	
46	811700-25T11		传动轴	1	
47	811500-25T12	Connector	齿轮泵出油接头总成	1	

液压系统(Mazda F2.2)

图38-1

HYDRAULIC SYSTEM(Mazda)

Fig.38-1

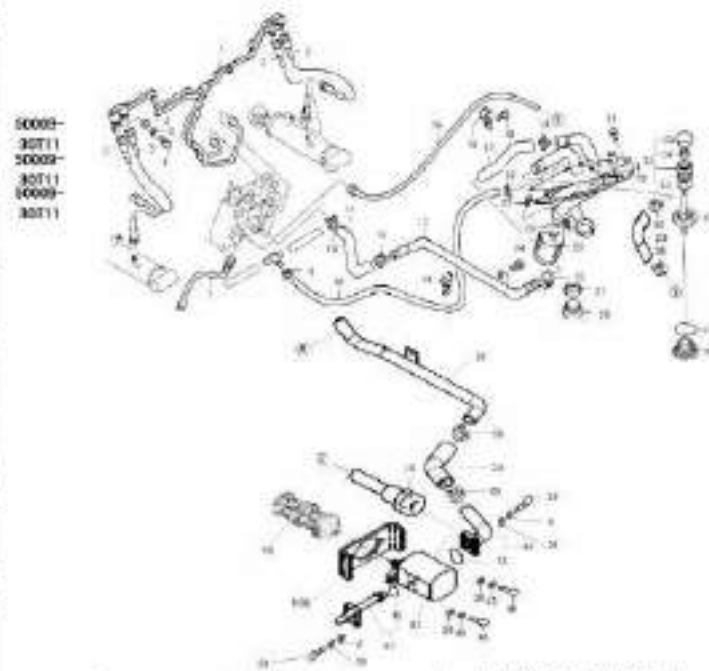

序号	图号	
Item No.	Part. No.	
48	05782-1946A	Bolt
49	00097-1401A	Washer

零件名称	数量	备注	备注2
Description	QTY	Remark	Remark2
螺栓M10×40	2		
垫圈10	2		

液压系统 (Mazda F2.2)

HYDRAULIC SYSTEM (Mazda)

图20-1

Fig. 20-1

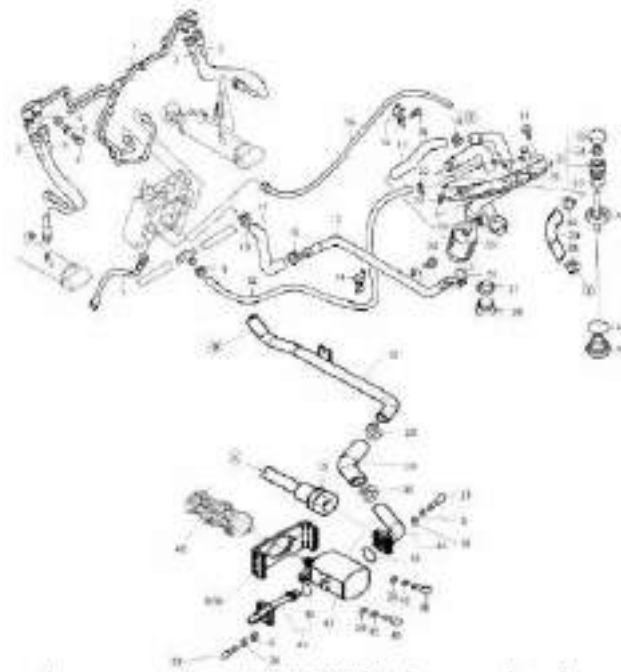

序号	图号	零部件名称	数量	备注	备注2
Item No.	Part. No.	Description	QTY	Remark	Remark2
1	M11705-25T11	十字轴	2		M11700-25T11
2	M11701-25T11	连接凸缘	1		M11700-25T11
3	00803-2080A	Snap ring	2		M11700-25T11
4	05785-0820A	Bolt M8×1.0×20	4	螺栓M8×1.0×20	
5	00003-0801A	shim	12	垫圈#	
6	M11704-25T11	凸缘连接法兰	1		
7	05781-00835	Bolt	4	螺栓M8×35	
8	06170-0800A	Nut	6	螺母#	
9	05781-00825	Bolt	4	螺栓M8×25	
10	M11705-25T12	齿轮泵连接盘	1		
11	M11706-25T11	连接凸缘(后)	3		M11700-25T11

万向传动轴 (Wada F2.2)
图26-2

Shaft - Hydraulic pump
Fig 36-2

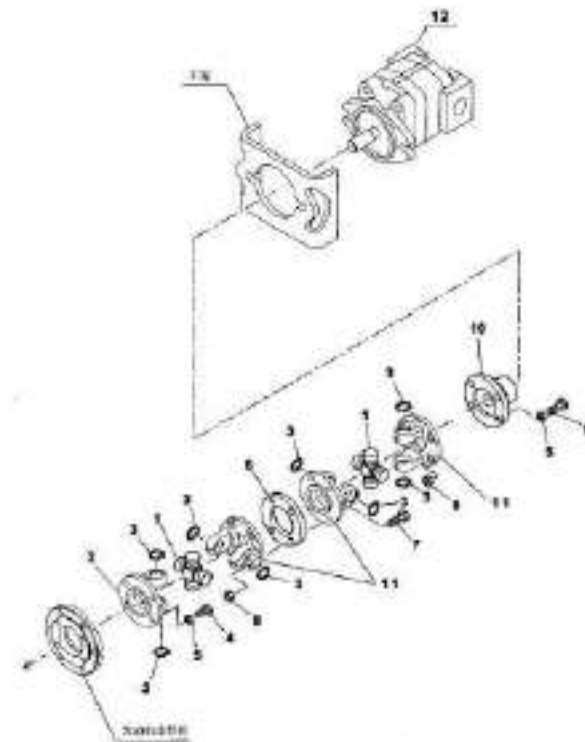

序号	零件编号	零件名称	数量	备注
Item No	Part No	Description	QTY	Remark
1	890A1-30T11	Clip 双钢丝卡箍 $\phi 13-19$	4	
2	890A2-30T11	Hose, cooling 油冷软管	1	
3	890A3-30T11	Hose, cooling 油冷软管	1	
4	890A4-30T11	Band 捆扎带20200x8	2	
5	890A5-30T11	Connector 直通接头	2	
6	890A6-30T11	Seal 组合密封圈14	2	

备注2
Remark2

叉车器油冷系统
图39

100-03N OIL COOLING SYSTEM
Fig. 39

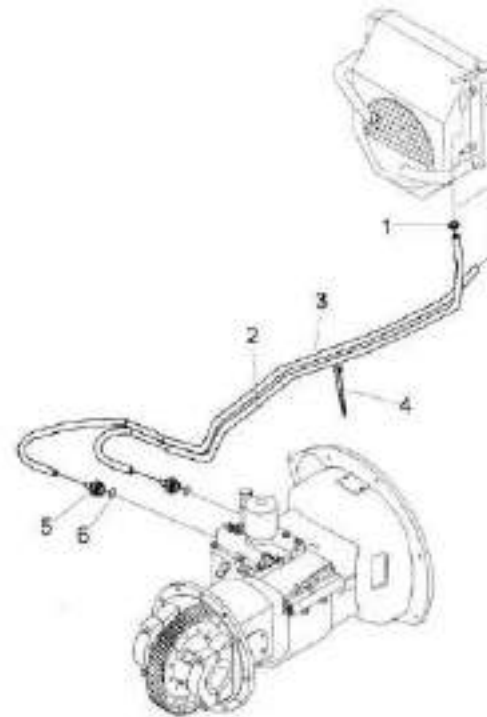

序号	零件编号	零件名称	数量	备注	备注2
Item No	Part No	Description	QTY	Remark	Remark2
1	59100-30701	Ract, outer	外门架	1	F930T
	59100-25701	Ract, outer	外门架	1	F920, 25T
2	59200-30701	Ract, inner	内门架	1	F930T
	59200-25701	Ract, inner	内门架	1	F920, 25T
3	59403-30711	Plate, guide	导板	2	
4	59404-30701	Shie, adjusting	导板调整垫	2	
5	59117-30711	Roller	滚轮	2	
6	05782-3825A	Bolt	螺栓M6x20	4	
7	00093-3801A	Washer	垫圈#	4	
8	59409-30701	Plate, lock	前架固定板	2	
9	59408-30701	Pin, axle	铰链轴销	2	
10	01153-1048L	Cup	衬套45°	2	
11	59401-30701	Bushing	门架轴瓦	2	
12	59402-30701	Cap, bearing	轴承盖	2	
13	920021007A	Shie	垫圈14	4	
14	05785-1670A	Bolt	螺栓M16x1, 6x70	4	
15	59403-30711	Roller	滚轮	2	
16	50500-30701	Carriage ass'y	货叉	1	F930T
17	59300-30711	Lift cylinder	起升油缸总成	2	F930T-29000
	59300-25711	Lift cylinder	起升油缸总成	2	F920 25T-29000
	25-29320-59300	Lift cylinder	起升油缸总成	2	F930T-29300
	30-29320-59300	Lift cylinder	起升油缸总成	2	F920 25T-29300
	25-29400-59300	Lift cylinder	起升油缸总成	2	F930T-29400
	30-29400-59300	Lift cylinder	起升油缸总成	2	F920 25T-29400
18	59600-30711	Tilt cylinder	倾斜油缸	2	

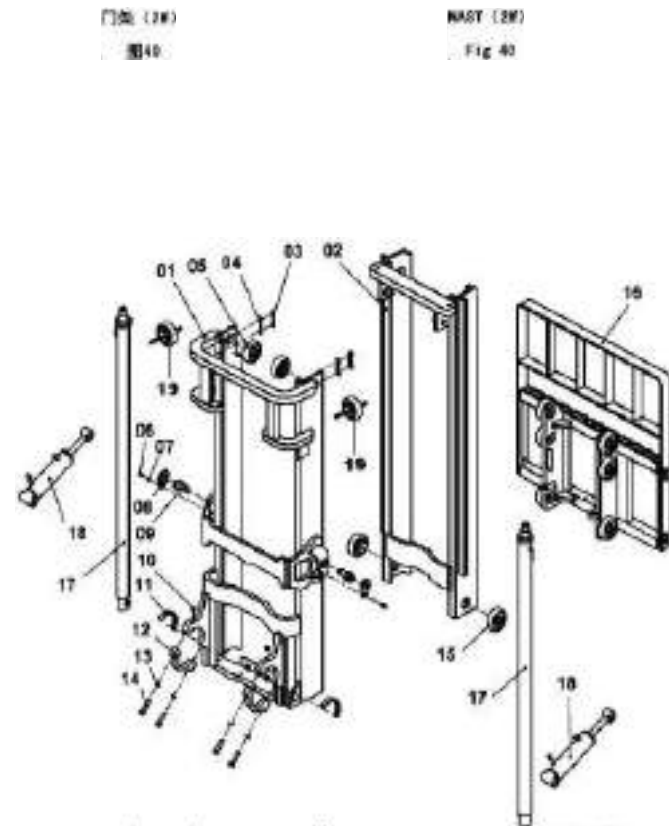

序号	零件编号	零件名称	数量	备注	备注2
Item No.	Part No.	Description	Qty	Remark	Remark2
15	58001-30111	Side roller	侧滚轮	2	
门架 (2K) 液压油系列 Mast (2K) Series					
	68A00-25T01	MAST ASSY	门架总成	1	FD05T-2W000
	68A00-30T01	MAST ASSY	门架总成	1	FD00T-2W000
	25-2W120-58A00	MAST ASSY	门架总成	1	FD05T-2W020
	30-2W130-58A00	MAST ASSY	门架总成	1	FD00T-2W020
	25-2W400-58A00	MAST ASSY	门架总成	1	FD05T-2W400
	30-2W400-58A00	MAST ASSY	门架总成	1	FD00T-2W400

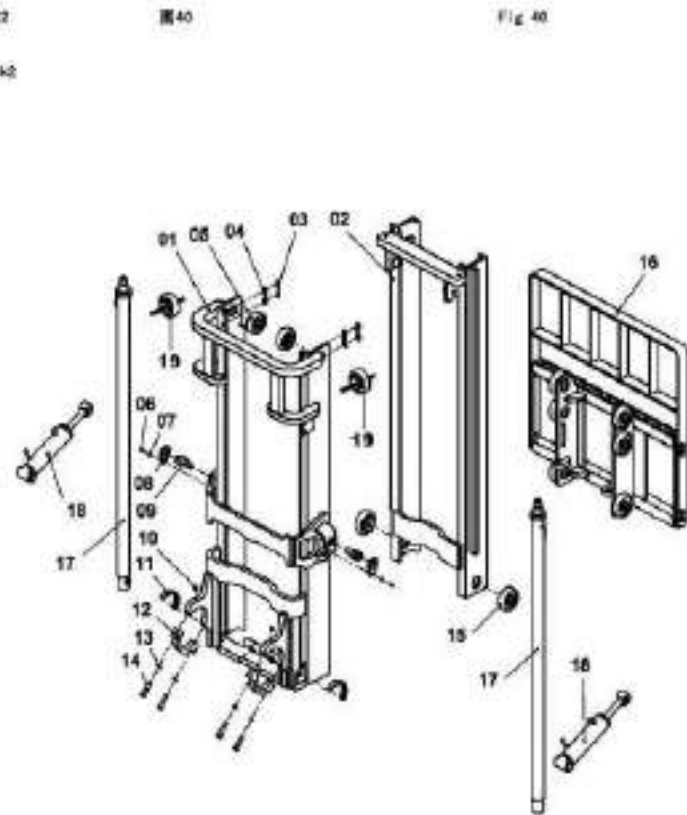

序号	零件编号	零部件名称	数量	备注	备注2
Item No.	Part No.	Description	Qty	Remark	Remark2
1	SF200-30701	Roost, inner	内门架	1	FD30T
	SF200-25701	Roost, inner	内门架	1	FD20、25T
2	SF100-30701	Roost, outer	外门架	1	FD30T
	SF100-25701	Roost, outer	外门架	1	FD20、25T
3	SB117-30111	Roller	滚轮	2	
4	SB402-30701	Cap, bearing	轴承盖	2	
5	SB401-30701	Bushing	门架轴瓦	2	
6	SB403-30111	Plate, guide	导板	2	
7	SB405-30701	Shie, adjusting	导板调整垫	2	
8	SB409-30701	Plate, lock	前轴固定板	2	
9	SB408-30701	Pin, axle	前轴轴瓦前轴	2	
10	01153-1048L	Cup	油杯45°	2	
11	05785-1876A	Bolt	螺栓M16xL 5x70	4	
12	00093-1801A	Shie	垫圈16	4	
13	05782-3826A	Bolt	螺栓M16x20	4	
14	00093-3801A	Washer	垫圈8	4	
15	SB400-30711	Roller	滚轮	2	J-mast
16	SF500-30701	Carriage ass'y	滑架	1	FD30T
	SF500-25701	Carriage ass'y	滑架	1	FD20、25T
17	SB800-30711	Tilt cylinder	倾斜油缸	2	
18	SF400-30711	Lift cylinder, left	起升油缸(左)	1	FD30T-2F300
	30-2F330-SF400	Lift cylinder, left	起升油缸(左)	1	FD30T-2F330
	30-2F350-SF400	Lift cylinder, left	起升油缸(左)	1	FD30T-2F350
	SF400-25711	Lift cylinder, left	起升油缸(左)	1	FD25T-2F300
	25-2F330-SF400	Lift cylinder, left	起升油缸(左)	1	FD25T-2F330
	25-2F350-SF400	Lift cylinder, left	起升油缸(左)	1	FD25T-2F350

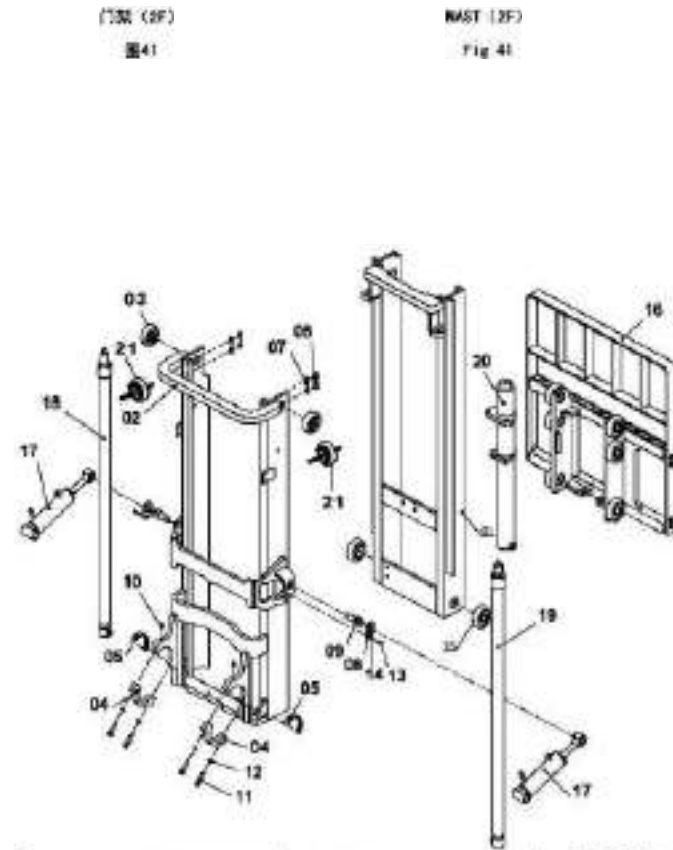

序号 Item No	零件编号 Part No	零部件名称 Description	数量 QTY	备注 Remark	备注2 Remark2	
19	8F300-30T11	Lift cylinder, right	起升油缸 (右)	1	F330T-2F300	
	30-2F330-8F300	Lift cylinder, left	起升油缸 (左)	1	F330T-2F330	
	30-2F350-8F300	Lift cylinder, left	起升油缸 (左)	1	F330T-2F350	
	8F300-25T11	Lift cylinder, left	起升油缸 (左)	1	F325T-2F300	
	25-2F330-8F300	Lift cylinder, left	起升油缸 (左)	1	F325T-2F330	
	25-2F350-8F300	Lift cylinder, left	起升油缸 (左)	1	F325T-2F350	
	20	40F00-30T11	Free lift cylinder	自由起升油缸	1	F330T-2F300
		30-2F330-40F00	Free lift cylinder	自由起升油缸	1	F330T-2F330
		30-2F350-40F00	Free lift cylinder	自由起升油缸	1	F330T-2F350
		40F00-25T11	Free lift cylinder	自由起升油缸	1	F325T-2F300
25-2F330-40F00		Free lift cylinder	自由起升油缸	1	F325T-2F330	
25-2F350-40F00		Free lift cylinder	自由起升油缸	1	F325T-2F350	
21	80501-30T11	Side roller	侧滚轮	2		
	门架 (2F) 高度系列 Mast (2F) Series					
	88F00-25T01	Mast Ass'y	门架总成	1	2F300	
	88F00-30T01	Mast Ass'y	门架总成	1	2F300	
	25-2F330-88F00	Mast Ass'y	门架总成	1	2F330	
	30-2F330-30T01	Mast Ass'y	门架总成	1	2F330	
	25-2F350-88F00	Mast Ass'y	门架总成	1	2F350	
	30-2F350-88F00	Mast Ass'y	门架总成	1	2F350	

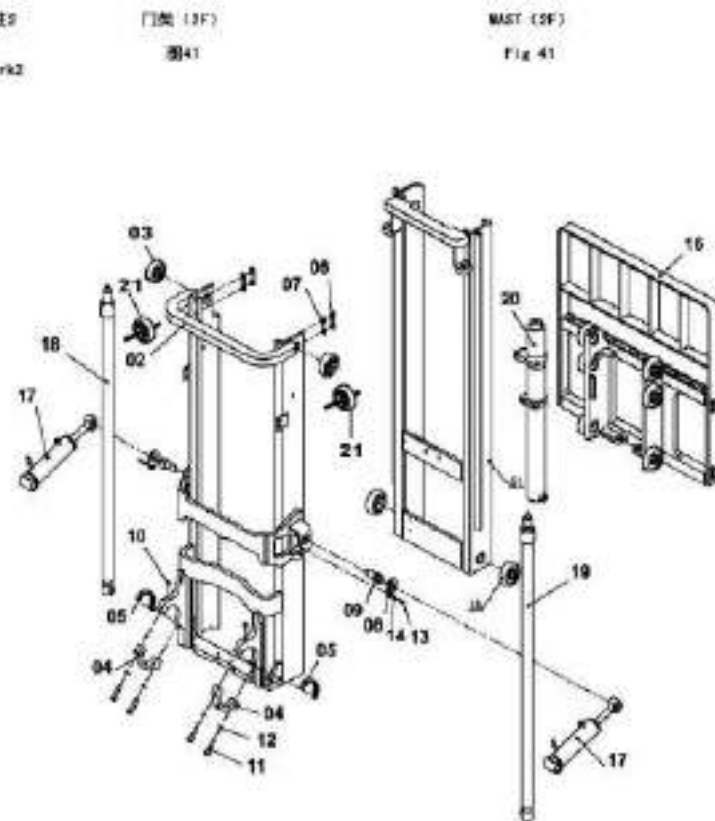

序号	零件编号	零部件名称	数量	备注	备注2
Item No.	Part No.	Description	QTY	Remark	Remark2
1	57500-30701	Mast, outer	外门架	1	F0301
	57500-29701	Mast, outer	外门架	1	F020, 25T
2	56800-30701	Mast, middle	中门架	1	
3	55900-30701	Mast, inner	内门架	1	
4	55700-30711	Roller	滚轮	2	
5	56801-30701	Cup, chain	内门架链条杯	2	
6	56A01-30701	Bushing	门架轴瓦	2	
7	56A02-30701	Cup, bearing	轴承盖	2	
8	56519-30701	Pin, tilt cylinder	倾斜缸缸销轴	2	
9	56520-30701	Plate	衬板	2	
10	57511-30701	Three way connector	三通	1	
11	56A03-30711	Plate, guide	导板	4	
12	56800-30711	Sheave	滑轮	2	
13	569A2-40008	Clip	卡簧40	2	
14	05782-0826A	Bolt	螺栓M6x20	2	
15	00093-0801A	Washer	垫圈4	2	
16	01153-1045L	Cup	杯杯45°	2	
17	05785-1876A	Bolt	螺栓M16x1.0x70	4	
18	306821601A	Shim	垫圈16	4	
19	05782-0826A	Bolt	螺栓M6x20	4	
20	00093-0801A	Washer	垫圈4	4	
21	00070-1236A	Bolt	螺栓M12x1.25x30	4	
22	00093-1201A	Shim	垫圈12	4	
23	00119-1230B	Pin	销D12x30	2	
24	56A02-30711	Roller	滚轮	4	

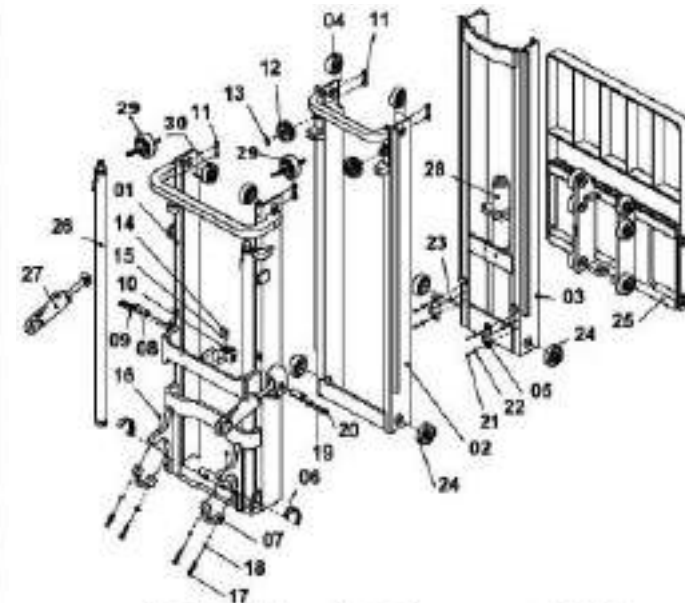

序号	零件编号	零部件名称	数量	备注	
Item No.	Part No.	Description	QTY	Remark	
25	54005-30T01	Carriage assembly	横梁	1	FD30T
	54005-25T01	Carriage assembly	横梁	1	FD20, 25T
26	48005-30T11	Lift cylinder	起升油缸	2	
	3F430-48000	Lift cylinder	起升油缸	2	
	3F480-48000	Lift cylinder	起升油缸	2	
	3F500-48000	Lift cylinder	起升油缸	2	
	3F530-48000	Lift cylinder	起升油缸	2	
	3F550-48000	Lift cylinder	起升油缸	2	
	3F500-48000	Lift cylinder	起升油缸	2	
27	53005-30T11	Tilt cylinder	倾斜油缸	2	
	3F550-53000	Tilt cylinder	倾斜油缸	2	
28	49005-30T11	Free lift cylinder	自由起升油缸	1	
	3F430-49000	Free lift cylinder	自由起升油缸	1	
	3F480-49000	Free lift cylinder	自由起升油缸	1	
	3F500-49000	Free lift cylinder	自由起升油缸	1	
	3F530-49000	Free lift cylinder	自由起升油缸	1	
	3F550-49000	Free lift cylinder	自由起升油缸	1	
	3F500-49000	Free lift cylinder	自由起升油缸	1	
29	59501-30T11	Side roller	侧滚轮	2	
30	59117-30T11	Roller	滚轮	2	

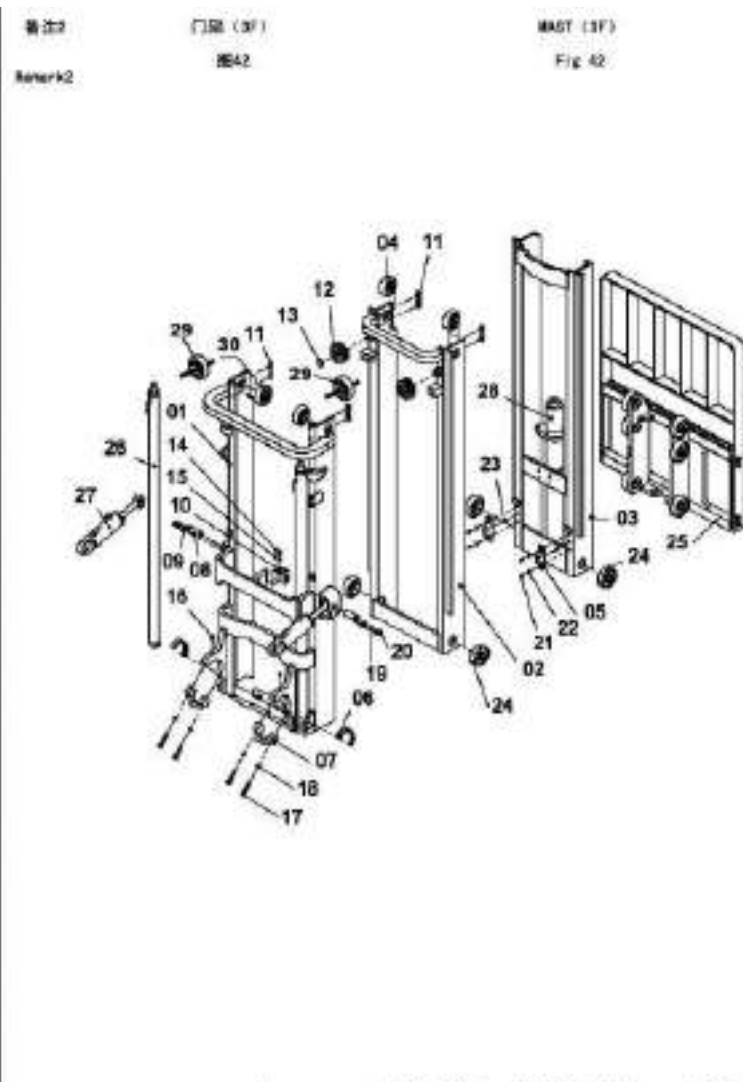

序号	零件编号	零部件名称	数量	备注
Item No	Part No	Description	QTY	Remark
	25-3F439-58500	门架 (3F) 高度系列 Mast(3F) Series	1	F025T-3F439
	58500-25T01	门架 (3F) 高度系列 Mast(3F) Series	1	F025T-3F450
	25-3F469-58500	门架 (3F) 高度系列 Mast(3F) Series	1	F025T-3F469
	25-3F539-58500	门架 (3F) 高度系列 Mast(3F) Series	1	F025T-3F539
	25-3F559-58500	门架 (3F) 高度系列 Mast(3F) Series	1	F025T-3F559
	25-3F609-58500	门架 (3F) 高度系列 Mast(3F) Series	1	F025T-3F609
	30-3F439-58500	门架 (3F) 高度系列 Mast(3F) Series	1	F030T-3F439
	58500-30T01	门架 (3F) 高度系列 Mast(3F) Series	1	F030T-3F450
	30-3F469-58500	门架 (3F) 高度系列 Mast(3F) Series	1	F030T-3F469
	30-3F539-58500	门架 (3F) 高度系列 Mast(3F) Series	1	F030T-3F539
	30-3F559-58500	门架 (3F) 高度系列 Mast(3F) Series	1	F030T-3F559
	30-3F609-58500	门架 (3F) 高度系列 Mast(3F) Series	1	F030T-3F609

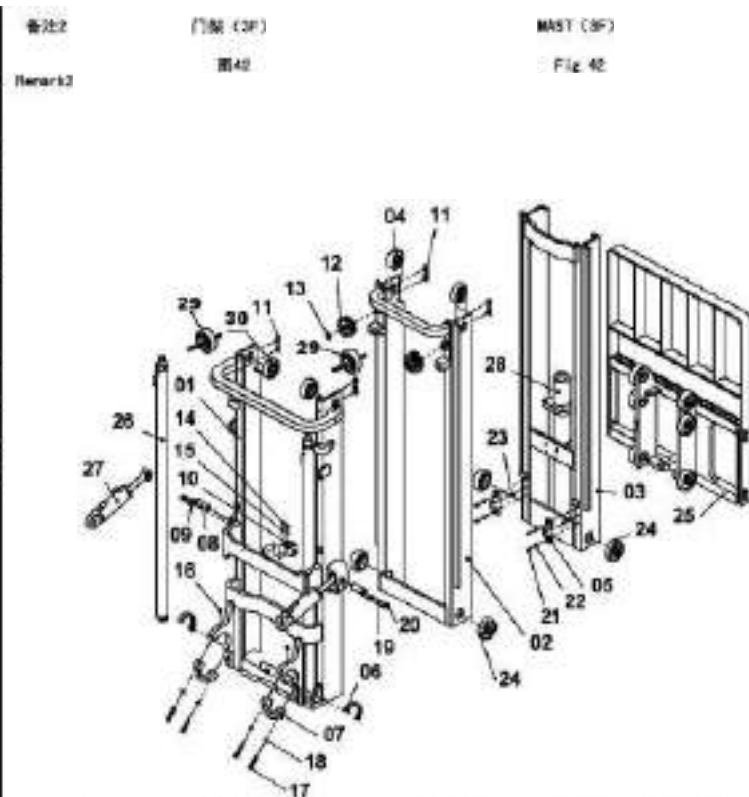

序号	零件编号	零部件名称	数量	备注	备注2	门架管路系统(2D)	HYDRALIC SYSTEM MAST (2D)
Item No	Part No	Description	QTY	Remark	Remark2	图43	Fig 43
1	66081-30701	Tube vinyl	塑料回油管	1			
2	66082-30701	Clip	夹箍10-18	6			
3	66083-30701	Band	回油管管夹片	4			
4	66009-30701	Three way connector	三通接头	1			
5	66085-30701	Tube vinyl	塑料回油管	1			
6	66089-30701	Band	回油管管夹片	4			
7	66087-30701	Tube vinyl	塑料回油管	1			
8	66088-30701	Hose H. P.	高压胶管	1			
9	56903-30711	Flow regulator	限流阀	1	FD00T		
	56900-25711	Flow regulator	限流阀	1	FD20 25T		
10	66069-30711	Washer	铜合垫圈22	1			
11	56900-30711	Three way connector	三通接头	1			
12	66009-25701	Hose H.P.	高压胶管	1			
13	56A10-30711	Through type connector	直通接头	1			
14	01235-22340	O-ring	O形密封圈22x2.4	2			

序号	零件编号	零部件名称	数量	备注	备注2
Item No.	Part No.	Description	QTY	Remark	Remark2
1	65084-30701	Three way connector	三通接头	1	
2	66000-25701	Hose H.P.	高压胶管	1	
3	01235-23240	O-ring	O形密封圈26x2.4	2	
4	55000-30711	Flow regulator	限流阀	1	F000F
	55000-25711	Flow regulator	限流阀	1	F026 25T
5	65089-30711	Nutcher	组合胶圈22	1	
6	67000-30711	Hose H. P.	高压胶管	1	
7	58516-30711	Connector	直角接头	1	
8	58F02-30711	Hose H. P.	软管总成	1	
9	01235-22240	O-ring	O形密封圈24x2.4	2	
10	58514-30711	Connector	直角接头	2	
11	58A10-30711	Through type connector	直通接头	2	

门架管路系统(2F)

图44

HYDRAULIC SYSTEM (M2T2F)

Fig. 44

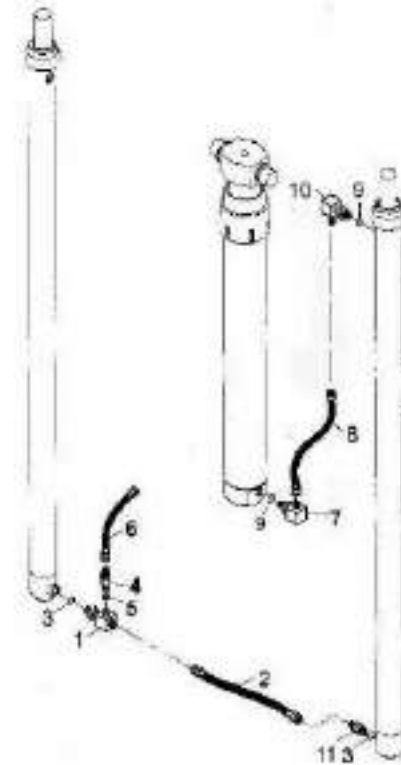

序号	零件编号	零件名称	数量	备注
Item No	Part No	Description	QTY	Remark
1	59900-30711	Flow regulator	限速阀	FD00T
	59900-25711	Flow regulator	限速阀	FD00-25T
2	60009-30711	Washer	组合垫圈22	
3	57511-30701	Three way connector	三通	
4	56905-30711	Connector	三通下直通接头	
5	50524-30711	Hydraulic pipe ass'y	提升缸接管总成	
6	569A1-30711	Hose, H.P. ass'y	高压胶管	
7	01235-20240	O-ring	O形密封圈20x2.4	
8	59900-30711	Three way connector	三通接头	
9	56512-30711	Hose, H.P. ass'y	高压胶管总成	
10	50A10-30711	Through type connector	直通接头	
11	01235-22265	O-ring	O形密封圈22x2.65	
12	56514-30711	Connector	直角接头总成	
13	K255184000	Hydraulic pipe ass'y	中缸接管总成	
14	51145-30711	Hydraulic pipe ass'y	中缸高压胶管	31450
	51143-30711	Hydraulic pipe ass'y	中缸高压胶管	31430
	51148-30711	Hydraulic pipe ass'y	中缸高压胶管	31480
	51150-30711	Hydraulic pipe ass'y	中缸高压胶管	31500
	51155-30711	Hydraulic pipe ass'y	中缸高压胶管	31550
	51160-30711	Hydraulic pipe ass'y	中缸高压胶管	31600
15	K255182000	Hydraulic pipe ass'y	三通接管总成	
16	00003-0810A	Washer	垫圈8	
17	05782-0420A	Bolt	螺栓M4x20	

备注2
Remark2

门架管路系统(3F)
图4E

HYDRAULIC SYSTEM MAST(3F)
Fig.4E

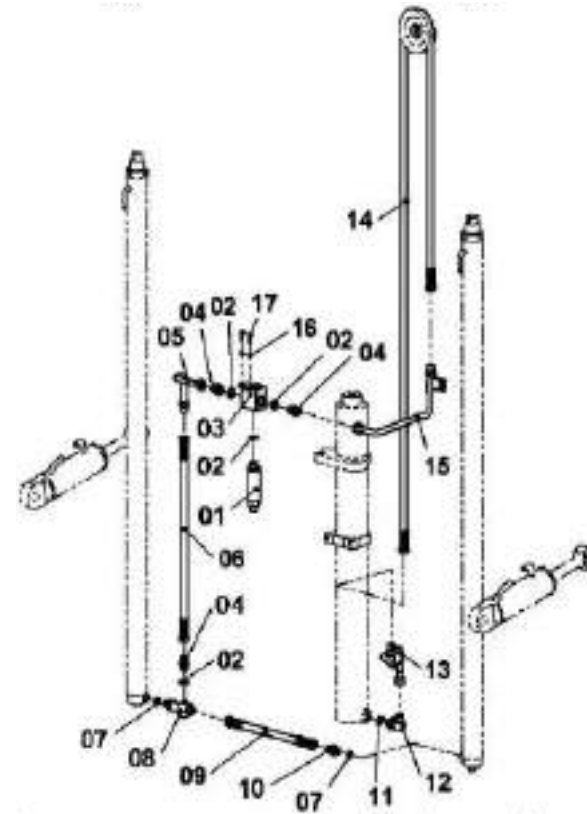

序号 Item No	零件编号 Part No	零部件名称 Description	数量 QTY	备注 Remark	备注2 Remark2
1	58301-30T11	Seal	2	☆FD00T	58300-30T11-KIT
	58301-25T11	Seal	2	☆FD00 25T	58300-25T11-KIT
2	58302-30T11	Packing	2	☆FD00T	58300-30T11-KIT
	58302-25T11	Packing	2	☆FD00 25T	58300-25T11-KIT
3	01235-68200	O-ring	2	☆FD00T	58300-30T11-KIT
	01235-48010	O-ring	2	☆FD00 25T	58300-25T11-KIT
4	58303-30T11	Bushing	2	FI00T	
	58303-25T11	Bushing	2	FI00 25T	
5	58304-30T01	Pin	4	铜销	
6	00001-3220A	Pin	4	开口销3.2x20	
7	58305-30T11	Cap	2	FI00T	
	58305-25T11	Cap	2	FI00 25T	
8	58306-30T11	Sleeve	2	FI00T	
	58306-25T11	Sleeve	2	FI00 25T	
9	58307-30T11	Cylinder	2	FI00T	
	58307-25T11	Cylinder	2	FI00 25T	
10	58308-30T11	Rod	2	FI00T	
	58308-25T11	Rod	2	FI00 25T	
11	58309-30T11	Spacer	1	FI00T	
	58309-25T11	Spacer	1	FI00 25T	
12	58310-30T11	Piston	2	FI00T	
	58310-25T11	Piston	2	FI00 25T	
13	58311-30T11	Snap ring	2	钢板挡圈	
14	58312-30T11	Bearing	2	☆FD00T	58300-30T11-KIT
	58312-25T11	Bearing	2	☆FD00 25T	58300-25T11-KIT

起升油缸(ZW)

图48

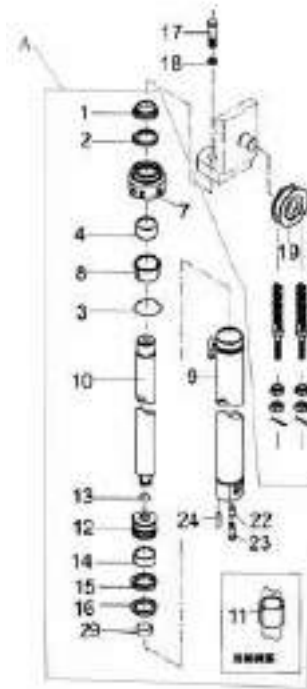

LIFT CYLINDER(ZW)

Fig. 48

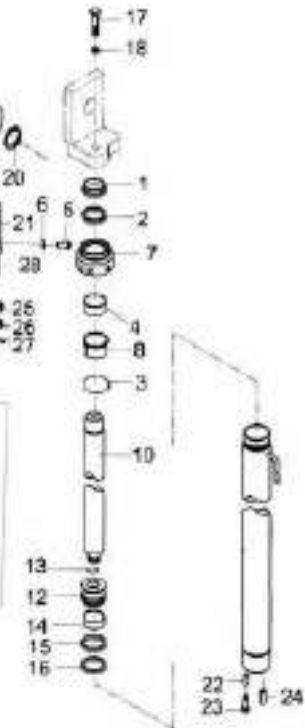

序号 Item No.	零件编号 Part No.	零部件名称 Description	数量 QTY	备注 Remark	备注2 Remark2
15	58213-30T11	Snap ring	挡片59x45x3	2	☆F300T
	58213-25T11	Snap ring	挡片59x40x3	2	☆F300-25T
16	58214-30T11	O-ring	1形密封圈90x40x7	1	☆F300T
	58214-25T11	O-ring	1形密封圈90x40x8	2	☆F300-25T
17	05205-1840A	Bolt	螺栓M10x1.5x40	2	
18	00003-1806A	Washer	垫圈18	2	
19	59003-30T11	Sheave	滑轮	2	
20	08041-4000A	Snap ring	弹性挡圈40	2	
21	58003-30T11	Chain	链条LH1623x71	2	
22	58015-30T11	Sleeve	衬套	2	
23	05205-1225A	Bolt	螺栓M12x1.25x25	2	
24	00119-1026B	Pin	销D10x25	2	
25	06171-1815A	Nut	螺母M18x1.5	4	
26	06171-1815A	Nut	螺母M18x1.5	4	
27	00091-3030A	Pin	开口销3x30	4	
28	58501-30T01	Chain connector	链条接头	4	
29	58218-30T11	Cushion ring	缓冲环	1	
	58200-30T11-KIT	Kit for lift cyl. — F300T	起升油缸修理包	1	Remark1
	58200-25T11-KIT	Kit for lift cyl. — F300-25T	起升油缸修理包	1	Remark1

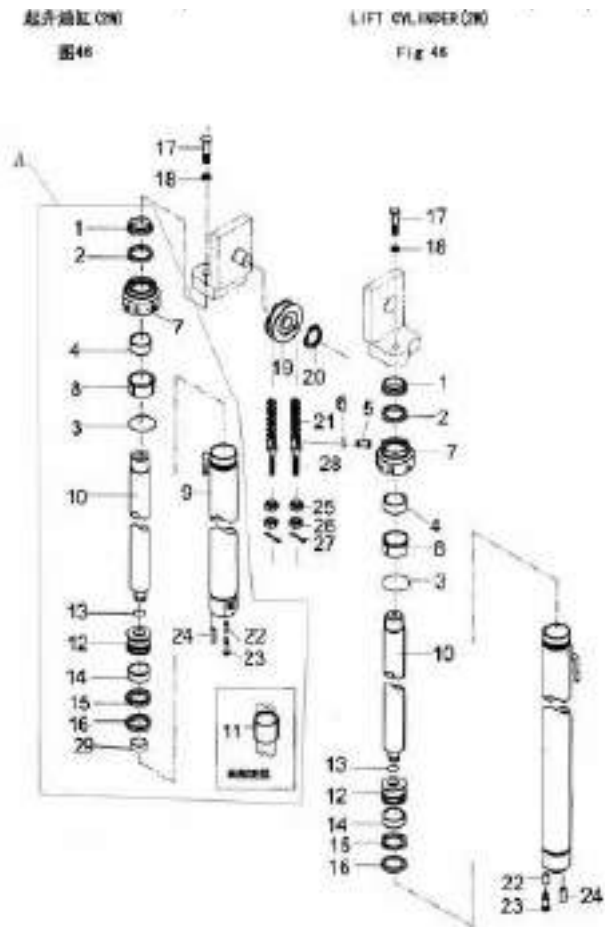

序号	零件编号	零件名称	数量	备注	备注2
Item No	Part No	Description	QTY	Remark	Remark2
1	48501-30T11	Seal	2	☆F330 20 25T	48500-30T11-KIT
2	48502-30T11	Packing	2	☆F330 20 25T	48500-30T11-KIT
3	01235-55200	O-ring	2	☆F330 20 25T	48500-30T11-KIT
4	48503-30T11	Bushing	2	F300 20 25T	48500-30T11-KIT
5	58502-30T01	Pin	4		
6	00091-3220A	Pin	4		
7	48505-30T11	Cap	2	F300 20 25T	
8	48506-30T11	Sleeve	2	F300-20-25T	
9	48507-30T11	Cylinder	2	F300 20 25T	
10	48508-30T11	rod	2	F300 20 25T	
11	48509-30T11	Spacer	1	F300 20 25T	
12	48510-30T11	Piston	2	F300 20 25T	
13	48511-30T11	Snap ring	2		
14	58312-30T11	Bearing	2	☆F330 20 25T	48500-30T11-KIT
15	48513-30T11	Snap ring	2	☆F330 20 25T	48500-30T11-KIT
16	48514-30T11	O-ring	2	☆F330 20 25T	48500-30T11-KIT
17	05785-1640A	Belt	2		
18	00093-1600A	Washer	2		
19	58505-30T11	Sheave	2		
20	08941-4000A	Snap ring	2		
21	51300-30T11	Chain	2		
22	58315-30T11	Sleeve	2		
23	05785-1225A	Belt	2		
24	00118-1029B	Pin	2		

起升油缸(3F)
图 47

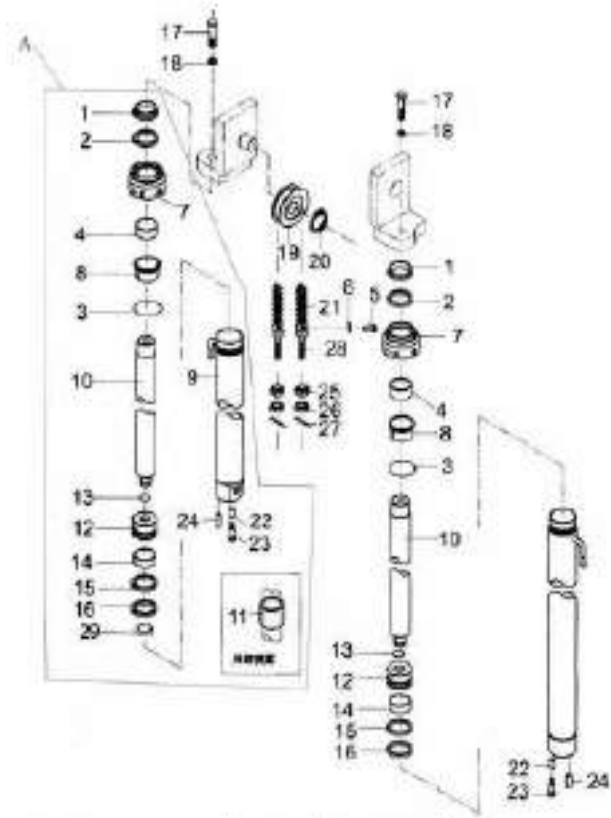

LIFT CYLINDER(3F)
Fig. 47

序号	零件编号	零件名称	数量	备注	备注2
Item No.	Part No.	Description	QTY	Remark	Remark2
25	06171-1815A	Nut	螺母M16x1.5	4	
26	06171-1815A	Nut	螺母M16x1.5	4	
27	00091-9810A	Pin	开口销3x20	4	
28	56501-30701	Chain connector	链条接头	4	
29	56319-30711	Cushion ring	缓冲环	1	
	48500-30711-KIT	Kit for lift cyl. - F3301	起升油缸修理包	1	Remark2

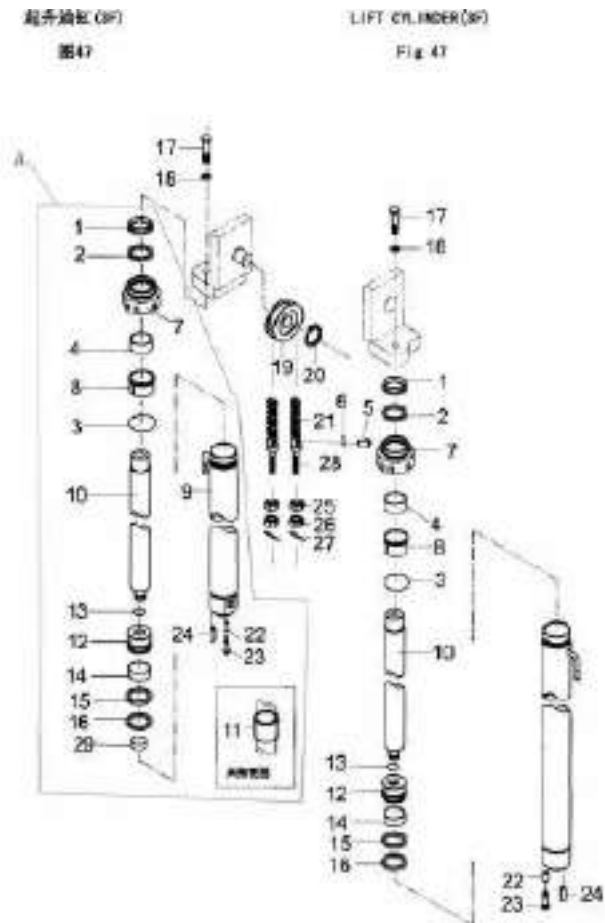

序号 Item No	零件编号 Part No	零部件名称 Description	数量 QTY	备注 Remark	备注2 Remark2
1	49501-30711	Cap 导向套	1		
2	49502-30711	Dust ring 防尘圈60x74x6/11	1	☆	49500-30711-E17 49500-30711-E17
3	49508-30711	Seal ring 密封环40x70x6	1	☆	49500-30711-E17
4	49504-30711	Snap ring 挡圈φ1.2	1		
5	01235-10801	O-ring seal O形圈24.4x3.1	1	☆	49500-30711-E17
6	49505-30711	Snap ring 挡圈φ22	1		
7	49506-30711	Snap ring 挡片40x70x3	1	☆	49500-30711-E17 49500-30711-E17
8	49507-30711	Bearing 支承环205x20x2.5	1	☆	49500-30711-E17
9	00071-0610A	Screw 螺钉M3x5	1		
10	49512-30711	Shim 垫片	1		
11	49503-30711	Yarnring seal Yc密封圈45x70x8	1	☆	49500-30711-E17
12	49513-30711	Piston rod ass'y 柱塞杆总成	1		
13	49514-30711	Cylinder body (front) 缸体	1		
14	05785-1860A	Bolt 螺栓M16x1.5x80	1		
15	00093-1800A	Washer, lock 垫圈16	1		
16	58504-30701	Sheave seat 滑轮轴	1		
17	58521-30701	Scooper, chain 护链板	1		
18	49509-30711	Bushing 制链轴套φ35	1		
19	52500-30701	Chain ass'y 链条总成	2		
20	56600-30711	Sheave 滑轮	2		
21	08041-7060A	Snap ring 挡圈45x70x3	2		
22	49510-30711	Spool 轴芯	1		
23	49511-30711	Spring 弹簧	1		
24	49515-30711	Seat, spring 弹簧座	1		
25	06171-1815A	Nut 螺母M16x1.5	4		
26	06171-1815A	Nut 螺母M16x1.5	4		

自由起升油缸 (ZF/3F)

FREE LIFT CYLINDER (ZF/3F)

图48

Fig. 48

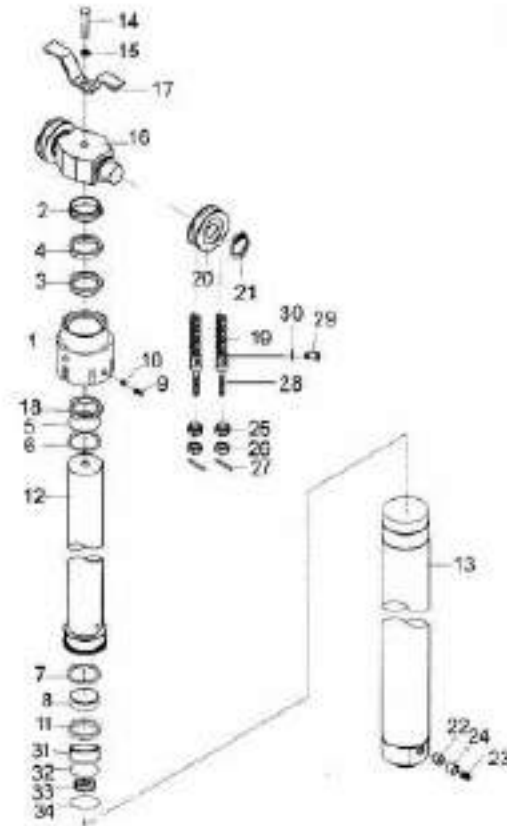

序号 Item No	零件编号 Part No	零部件名称 Description	数量 QTY	备注 Remark	备注2 Remark2
27	00001-00104	Pin 开口销3x33	4		
28	58501-30T01	Chain connector 链条接头	4		
29	58002-30T01	Pin 销轴	4		
30	00001-32204	Pin 开口销3x40	4		
31	495015-30T11	Bonnet 薄板	1		
32	495016-30T11	O-ring seal O型密封圈17.5x3.55	1	☆	49500-30T11-KIT
33	495017-30T11	Spool 薄芯	1		
34	495018-30T11	O-ring seal O型密封圈15.8x2.4	1	☆	49500-30T11-KIT
	49500-30T11-KIT	Kit for free lift cyl. 自由起升油缸零件包	1	All☆Parts	

自由起升油缸 (3F/3F)

图48

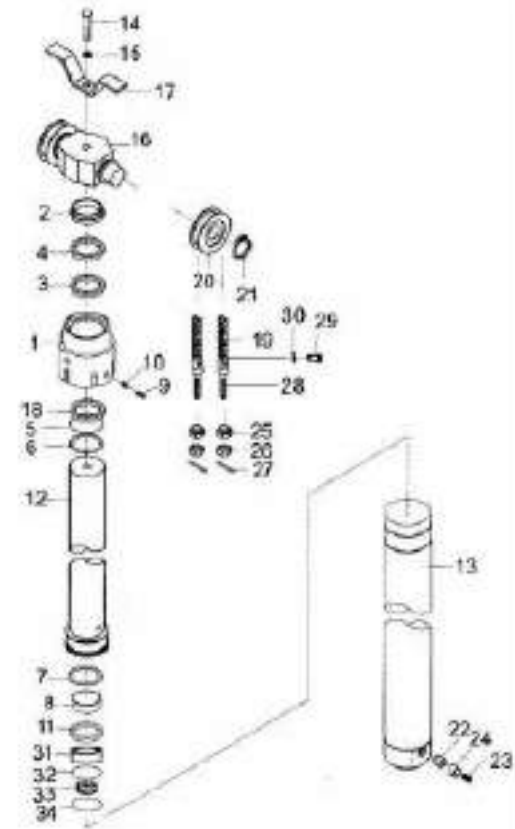

FREE LIFT CYLINDER (3F/3F)

Fig. 48

序号 Item No	零件编号 Part No	零部件名称 Description	数量 Qty	备注 Remark	备注2 Remark2
1	SF301-30T11	Cop. cylinder	缸盖 2		
2	O1235-30310	O-ring seal	O形圈30x3.1 2	☆	SF300-30T11-KIT
3	SF302-30T11	Snap ring	钢丝挡圈19 2		
4	SF303-30T11	Yr-ring seal	Y形密封圈40x50x4 2	☆	
5	SF304-30T11	Snap ring	挡圈30x40x3 2		
6	SF305-30T11	Dust ring	防尘圈D345x52x7/10 2	☆	
7	SF401-30T11	Joint rod	连接杆 1		
8	SF308-30T11	Bushing	铜套轴衬4090 2		
9	00090-0804A	Screw	螺钉M6x8 4		
10	O1235-28240	O-ring seal	O形圈28x2.4 1	☆	SF300-30T11-KIT
11	SF307-30T11	Seal	密封 1		
12	SF309-30T11	Spring	弹簧 1		
13	SF309-30T11	Plug	螺塞Z1/8" 4		
14	00119-1025B	Pin	销D10x25 2		
15	SF310-30T11	Spacer	隔套 2		
16	SF311-30T11	Wearing	支承环50x45x15 2	☆	
17	SF312-30T11	Cylinder body (L.H —R.H)	缸体(左) 1		
18	SF402-30T11	Piston rod ass'y R.H	右活塞杆总成 1		
19	SF313-30T11	Piston rod ass'y L.H	左活塞杆总成 1		
20	05785-1225A	Bolt	螺栓M6x1.25x25 2		
21	SF314-30T11	Cylinder body (L.H —R.H)	缸体(右) 1		
	SF300-30T11-KIT	Kit for lift cyl.	起升油缸维修包 1	All in Parts	

起升油缸 (2F)
图 40

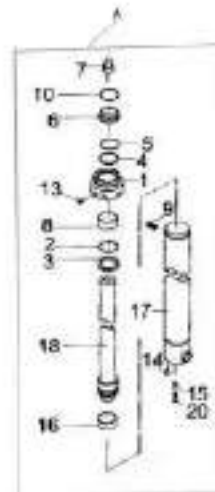

LIFT CYLINDER (2F)
Fig 40

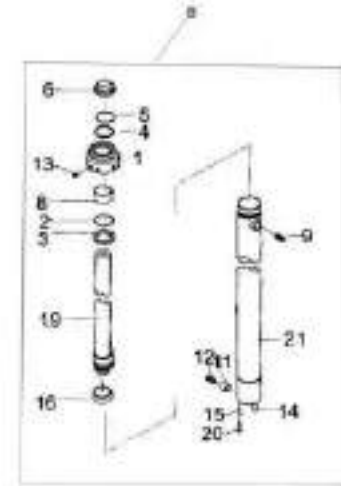

序号	零件编号	零部件名称	数量	备注
Item No.	Part No.	Description	QTY	Remark
1	05787-10008	Bolt	螺栓M10x1.5x50	2
2	56A14-30701	Spacer	调整垫	2组
3	56000-30701	Support ,cylinder	油缸固定卡总成	2
	56000-25701	Support ,cylinder	油缸固定卡总成	2
4	56A05-30701	Support	油缸支承座	2
	56A05-25701	Support	油缸支承座	2
5	56A12-30701	Shim	油缸调整垫片	2组
6	56A08-30701	Spacer	油缸调整垫	2
7	05787-10008	Bolt	螺栓M10x25	4
8	56A13-30701	Cushion	减震垫	2

起升油缸安装
图50

LIFT CYLINDER MOUNT
Fig. 50.

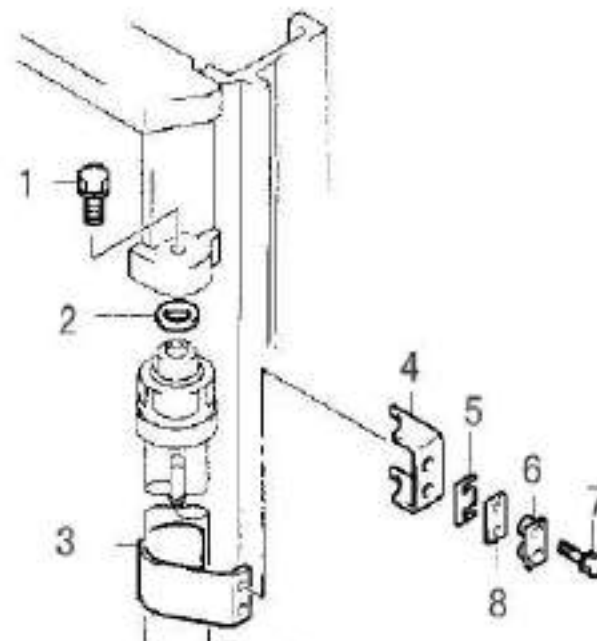

序号	零件编号	零部件名称	数量	备注	备注2	倾斜油缸 (2M/2F)	TILT CYLINDER (2M/2F)
Item No	Part No	Description	QTY	Remark	Remark2	图51	Fig. 51
1	58601-30T11	Fitting grease	直透式滑油嘴21/8"	2			
2	58920-0800A	Circclip	孔用挡圈47	3			
3	58600-30T11	Piston rod	活塞杆	1	Assembly with piston		
4	58600-30T11	Dust seal	防尘圈58930x47x7/10	2	☆	58930-30T11-KIT	
5	58604-30T11	Circclip	挡圈	2			
6	58605-30T11	Ring	挡圈	2			
7	58606-30T11	Seal	轴用密封圈30x43x10	1	☆	58930-30T11-KIT	
8	58607-30T11	Ring	挡片30x43x3	1			
9	58608-30T11	Guide sleeve	导向套	2			
10	01235-70310	O-ring	O型密封圈70x3.1	2	☆	58930-30T11-KIT	
11	58611-30T11	Bushing	倾斜缸限位衬套	2			
12	58610-30T11	Piston rod	活塞	2			
13	58611-30T11	Seal	孔用密封圈70x80x3	2	☆	58930-30T11-KIT	
14	58612-30T11	Ring	支承环70x20x2.5	2	☆	58930-30T11-KIT	
15	58613-30T11	Seal	孔用密封圈	2	☆	58930-30T11-KIT	
16	58523-30T11	Bushing	衬套	1			
17	58615-30T11	Nut	锁紧螺母42x1.5	2			
18	58616-30T11	Tube, cylinder end y	缸体	2			
19	58523-30T11	Bushing	衬套	2			
20	58618-30T11	Bushing	铜筒轴承3025	2			
21	58621-30T11	Ring	挡片70x85.2x1.25	1			
22	50600-30T01	Pin	倾斜缸后轴总成	2			
23	05787-0820A	Belt	橡胶带x23	4			
24	58619-30T11	Bushing	关节轴承053065	2			
25	58600-30T01	Pin axle	倾斜缸缸前轴	2			
26	58600-30T01	Plate, lock	前轴固定板	2			

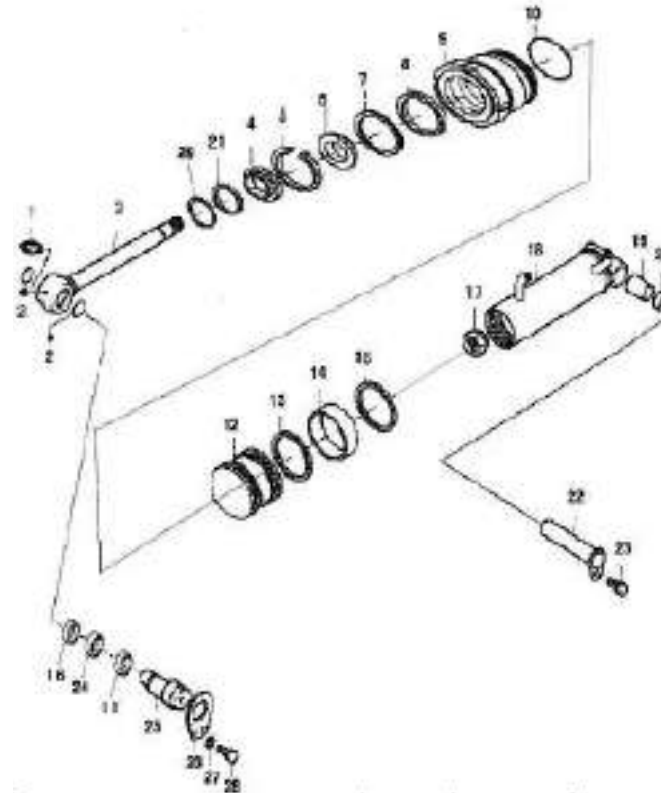

序号	零件编号	零件名称	数量	备注	备注2
Item No	Part No	Description	QTY	Remark	Remark2
27	00093-0801A	Washer	垫圈6	2	
28	05782-0820A	Belt	橡胶带20	2	
29	38620-30T11	O-ring	O型密封圈430.8x2.4	1	
	38800-30T11-KIT	Kit for tilt cyl.	倾斜油缸修理包	1	All 12 Parts

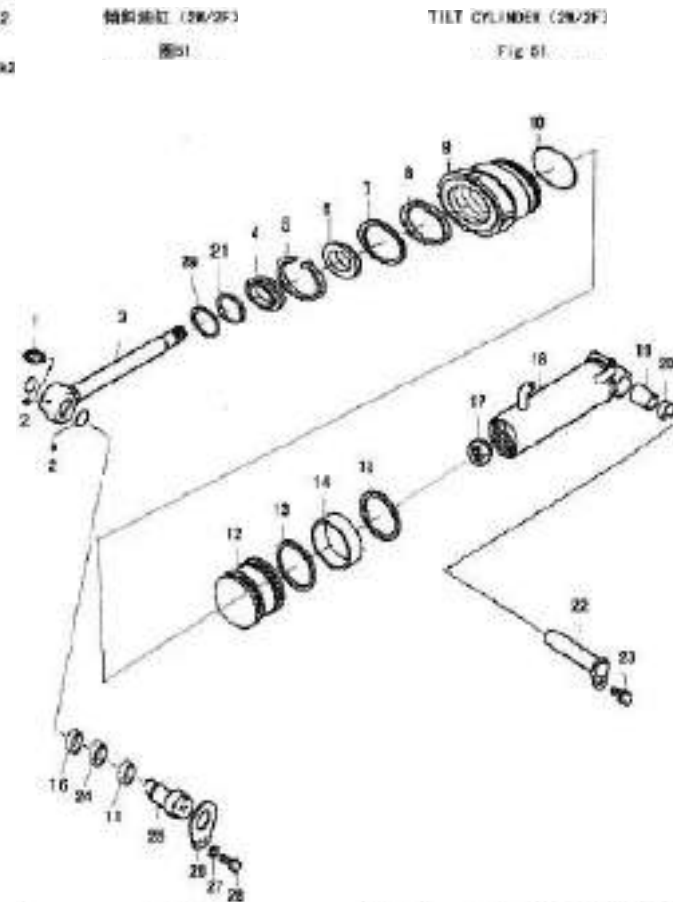

序号	零件编号	零部件名称	数量	备注	备注2	倾斜油缸 (3F) 图 52	TILT CYLINDER (3F) Fig. 52
Item No.	Part No.	Description	QTY	Remark	Remark2		
1	53501-30T11	Fitting grease	黄油	2			
2	53501-30T11	Fitting grease	直路式润滑剂2L/8"	2			
3	53511-30T11	Bushing	关节轴承0E30E5	2	☆	53500-30T11-K1T	
4	08932-0800A	O-ring	孔用O圈47	4			
5	53511-30T01	Pin, tilt cylinder	倾斜油缸销轴	2			
6	05787-0820A	Bolt	螺栓M8x20	2			
7	53502-30T11	Lock ring	锁片	2			
8	53503-30T11	Nut	锁紧螺母40xcl. 5	2			
9	53503-30T11	Dust seal	防尘圈D800x47x7/16	2	☆	53500-30T11-K1T	
10	53504-30T11	O-ring	O圈	2			
11	53505-30T11	Ring	挡圈	2			
12	08906-30T11	Seal	轴用密封圈30x43x10	1	☆	53500-30T11-K1T	
13	53507-30T11	Ring	挡片30x43x2	2			
14	53508-30T11	Guide sleeve	导向套	2			
15	01235-70210	O-ring	O圈密封圈70x3.1	2	☆	53500-30T11-K1T	
16	53504-30T11	Sleeve	衬套	2			
	53504-30T12	Sleeve	衬套	2	31550/900		
17	53505-30T11	Piston	活塞环	2			
18	53511-30T11	Seal	孔用密封圈70x80x6	2	☆	53500-30T11-K1T	
19	53511-30T11	Sleeve	支承环70x20x2.5	2	☆	53500-30T11-K1T	
20	53512-30T11	Seal	孔用密封圈	2	☆	53500-30T11-K1T	
21	53511-30T11	Tube, cylinder ass'y	缸体	2			
22	53523-30T11	Bushing	衬套	2			
23	53511-30T11	Bushing	铜套轴承30E5	2			

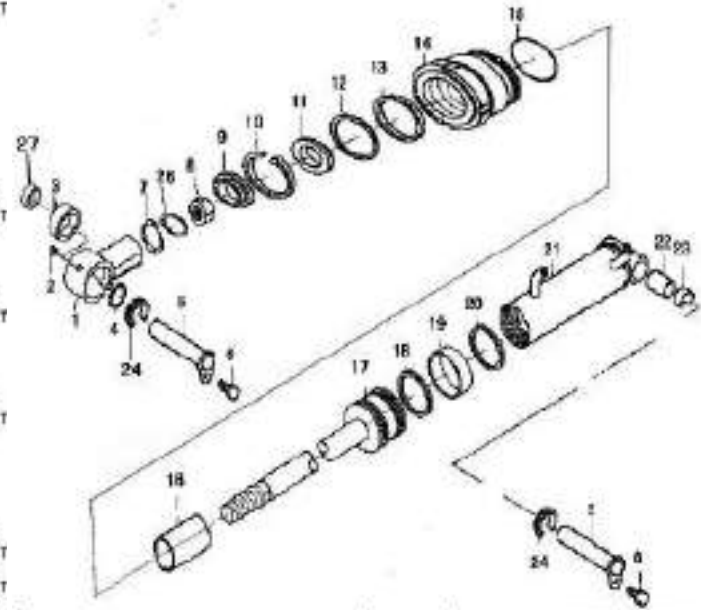

序号	零件编号	零件名称	数量	备注	备注2
Item No.	Part No.	Description	QTY	Remark	Remark2
24	55A11-30T11	Snap ring	2	倾斜缸限位挡圈	
25	50900-30T01	Pin	2	倾斜缸衬套总成	
26	55520-30T11	O-ring	1	O型密封圈420.8x2.4	☆
27	55523-30T11	Bushing	1	衬套	☆
	53500-30T11-KIT	Kit for tilt cyl.	1	倾斜油缸修理包	All☆Parts

倾斜油缸 (3F)
图 53

TILT CYLINDER (3F)
Fig. 53

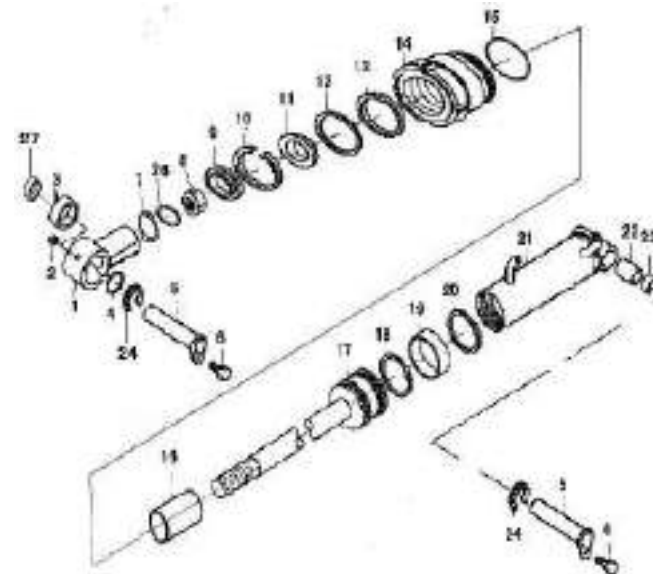

序号	零件编号	零部件名称	数量	备注	备注2	
Item No.	Part No.	Description	QTY	Remark	Remark2	
1	59000-30701	Carriage	货叉架	1	FB00T	
	59000-25701	Carriage	货叉架	1	FB10, 25T	
2	59700-30701	Backrest	档货架	1	FB00T	
	59700-25701	Backrest	档货架	1	FB10, 25T	
3	99500A-20712	Roller	滚轮	2		880811MT L=1200-84
4	59400-30711	Forklock pin	货叉总成	2	FB00T	D=1070
	59400-25711	Forklock pin	货叉总成	2	FB05T	L=1220-84
	59400-29711	Forklock pin	货叉总成	2	FB00T	B-L=1200
						L=1070
5	00782-14306	Bolt	螺栓M4x30	8		
6	00093-1401A	Washer	垫圈14	8		
7	59400-30711	Roller	滚轮	4		760311MT OH-44
8	59501-30711	side roller	侧滚轮	2		

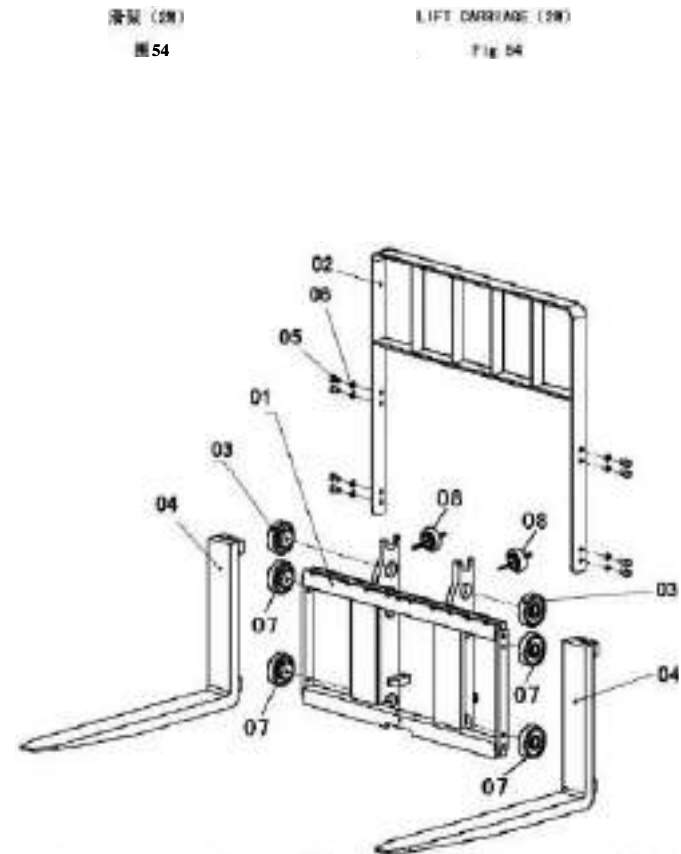

序号	零件编号	零件名称	数量	备注	备注2
Item No	Part No	Description	QTY	Remark	Remark2
1	5F600-30T01	Carriage	货叉架	1	FD30T
	5F600-25T01	Carriage	货叉架	1	FD20, 25T
2	5F700-30T01	Backrest	挡货架	1	FD30T
	5F700-25T01	Backrest	挡货架	1	FD20, 25T
3	5F555A-30T12	Roller	滚轮	2	
4	5F400-30T11	Fork&lock pin	货叉总成	2	FD30T
	5F400-25T11	Fork&lock pin	货叉总成	2	FD25T
	5F400-20T11	Fork&lock pin	货叉总成	2	FD20T
5	05782-14308	Bolt	螺栓M16x30	8	
6	00093-1401A	Washer	垫圈14	8	
7	5F400-30T11	Roller	滚轮	4	
8	5F501-30T11	side roller	侧滚轮	2	

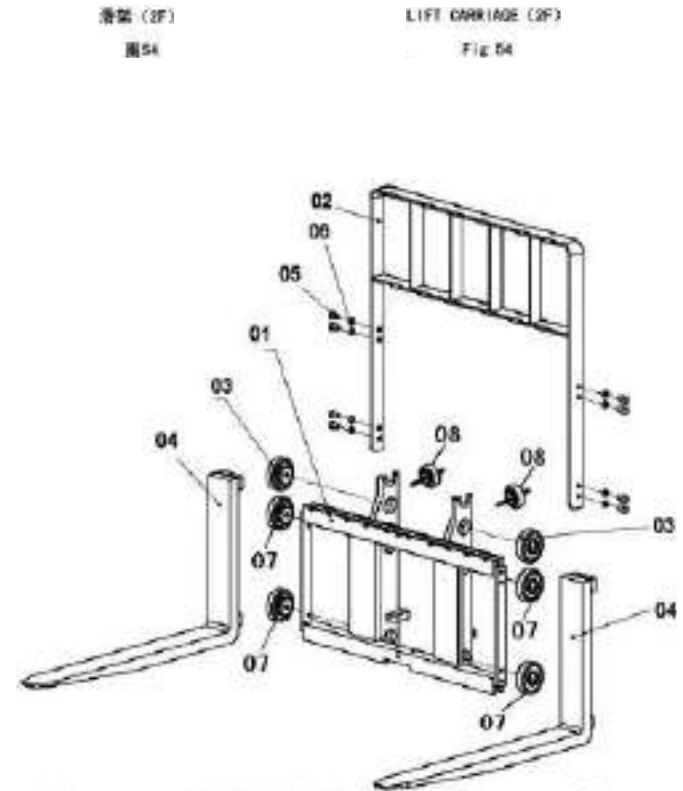

序号	零件编号	零件名称	数量	备注	备注2	
Item No	Part No	Description	QTY	Remark	Remark2	
1	545A0-30701	Carriage	货叉架	1	FD38T	
	545A0-25701	Carriage	货叉架	1	FD20, 25T	
2	56700-30701	Backrest	挡货架	1	FD38T	
	56700-25701	Backrest	挡货架	1	FD20, 25T	
3	99999A-20712	Roller	滚轮	2		
4	59400-30711	Forklock pin	货叉总成	2	FD38T	L=1200 56
	59400-25711	Forklock pin	货叉总成	2	FD25T	01, 02, 03, 04
	59400-20711	Forklock pin	货叉总成	2	FD20T	L=1020
5	05762-14309	Bolt	螺栓M14x10	8		
6	00093-1401A	Washer	垫圈14	8		
7	59400-30711	Roller	滚轮	4		
8	59501-30711	side roller	侧滚轮	2		

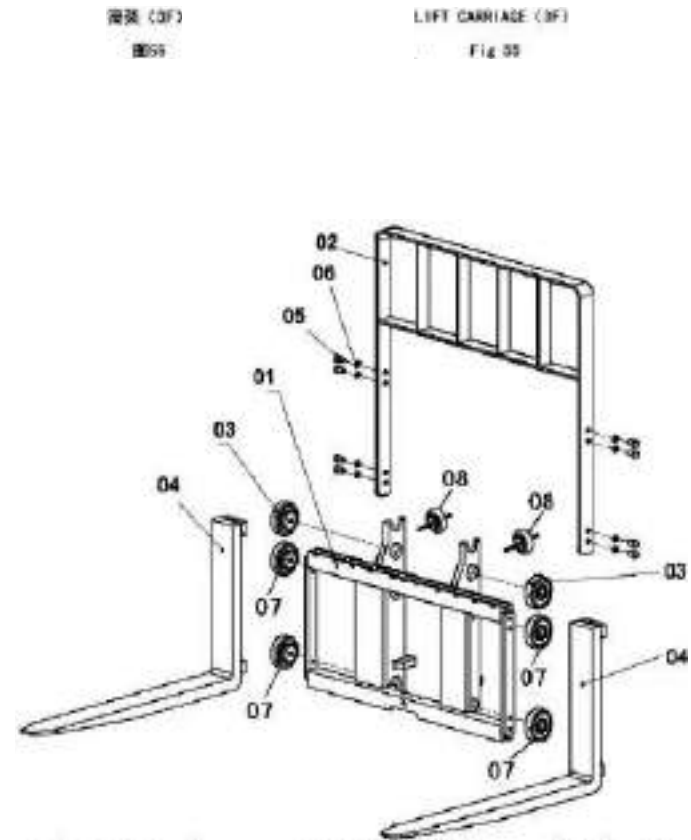

序号 Item No	图号 Part No	零部件名称 Description	数量 QTY	备注 Remark	备注2 Remark2
A	24000-30T11	Harness ass'y	线束总成	1	All in Parts
	#24000-30T11	Harness ass'y	线束总成	1	All in Parts
	Y24000-30T11	Harness ass'y	线束总成	1	All in Parts
1	24001-30T11	Cabinet harness	仪表架线束	1	☆
2	24002-30T12	Engine harness	发动机线束	1	☆
	#24002-25T11	Engine harness	发动机线束	1	☆ F2.2
	Y24002-25T11	Engine harness	发动机线束	1	☆ 4TNE92
3	24003-30T10	Rear light harness	后灯线束	1	☆
4	24005-30T11	Combination	仪表总成	1	
5	73715-30T11	Control box	中央控制盒	1	
6	24004-30T13	Switch, direction	方向组合开关	1	
7	24005-30T10	Switch, light	灯光组合开关	1	
8	24009-30T10	Cable, caution light	警示灯线束	1	☆ Optional
9	73712-30T11	Caution light	警示灯	1	Optional
10	73716-30T11	Water temp sending unit	水温感应器	1	
	#73716-25T11	Water temp sending unit	水温感应器	1	F2.2
	Y73716-25T11	Water temp sending unit	水温感应器	1	4TNE92
11	73722-30T11	Buzzer	蜂鸣器	1	
12	24010-30T13	Cable	电源线 (+)	1	
	Y24010-25T13	Cable	电源线 (+)	1	
13	24011-30T13	Cable	电源线 (-)	1	
14	173A1-30T11	Battery	蓄电池	1	
15	173A0-30T11	Fuel level sending unit	燃油传感器	1	
16	173A2-30T11	Cable, head lamp	前大灯线束	2	☆
17	73721-30T11	Horn	喇叭	1	
18	73719-30T11	Oil temp sending unit	油温感应器R01/2	1	

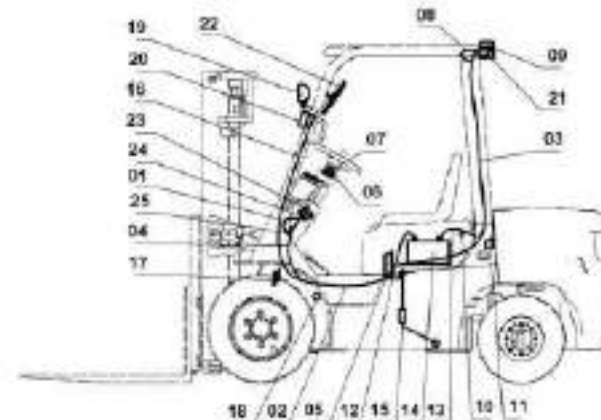
电气系统
图50ELECTRIC SYSTEM
Fig. 50

序号	图号	零部件名称	数量	备注	备注2
Item No.	Part No.	Description	Qty	Remark	Remark2
19	73713-30T11	Head lamp ass'y	前大灯	2	
20	73714-30T11	Head lamp	前小灯	2	
21	73710-30T11	Combination lamp	三色组合灯	2	
22	73767-30T11	Rearview mirror	后视镜	2	
23	73723-30T11	Switch, caution light	警灯开关	1	
24	73724-30T11	Switch	点火开关	1	
25	73725-30T11	Brake switch	脚制动开关	1	

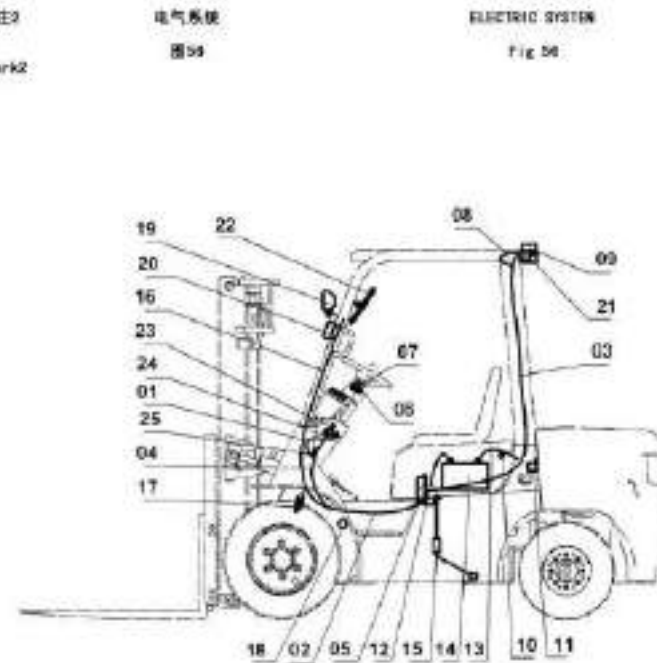

电气系统 (T007)

ELECTRIC SYSTEM (T007)

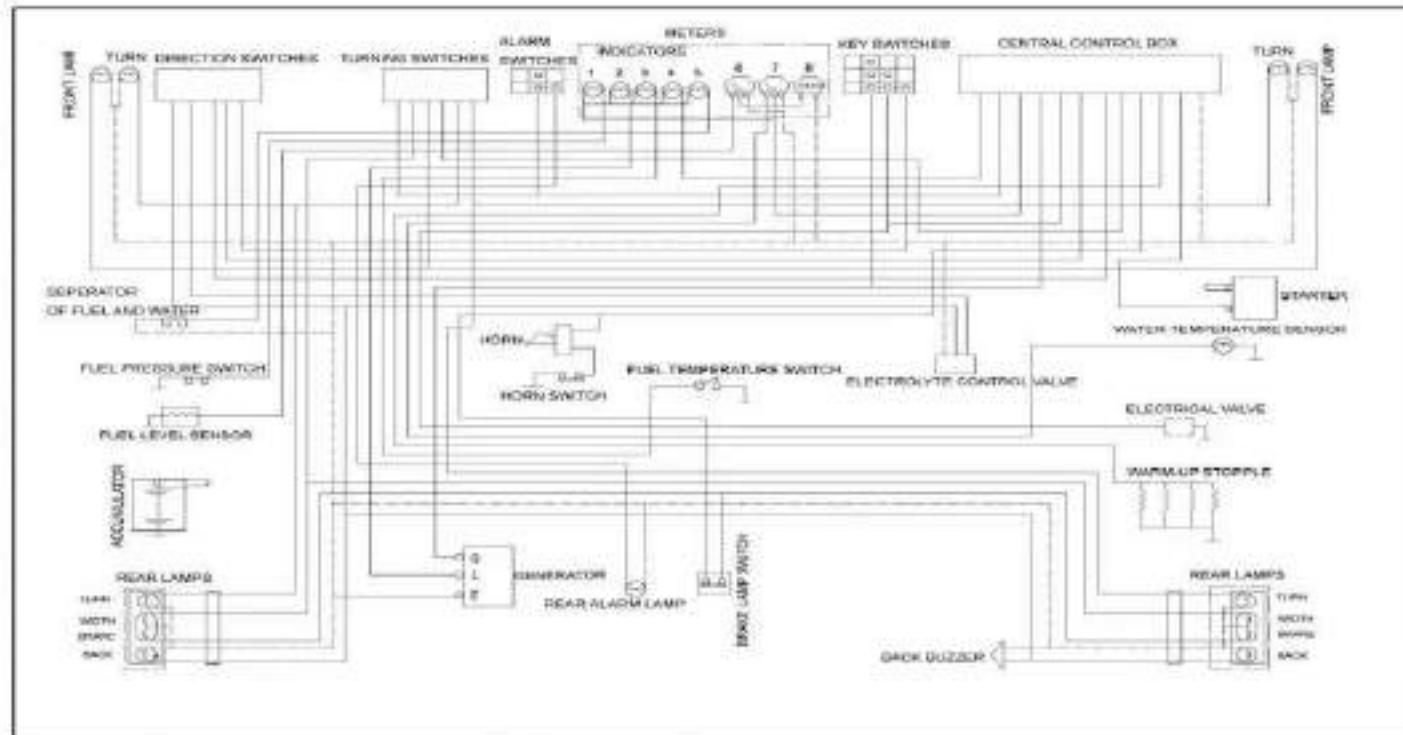

电气系统 (NE92)

ELECTRIC SYSTEM (NE92)

图 57

Fig 37

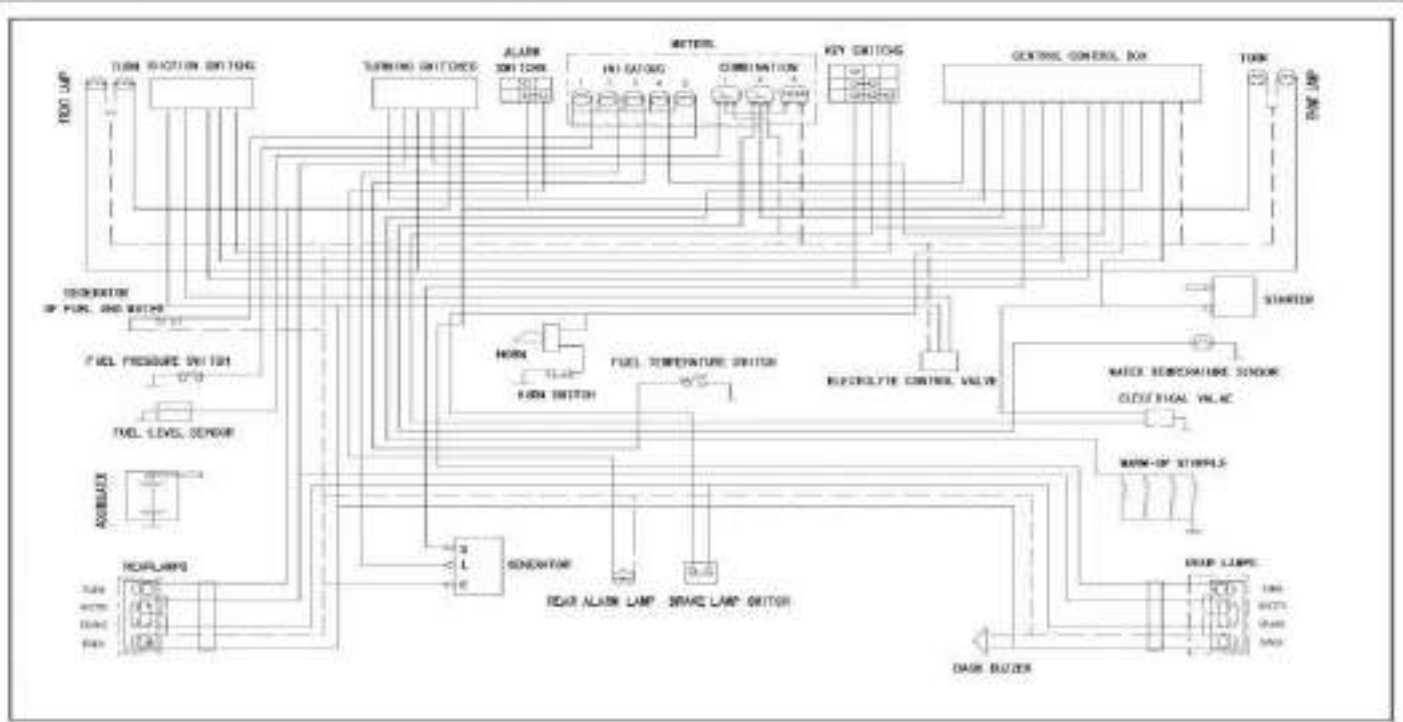

电气系统 (F2.0)

图58

ELECTRIC SYSTEM (F2.0)

Fig 58

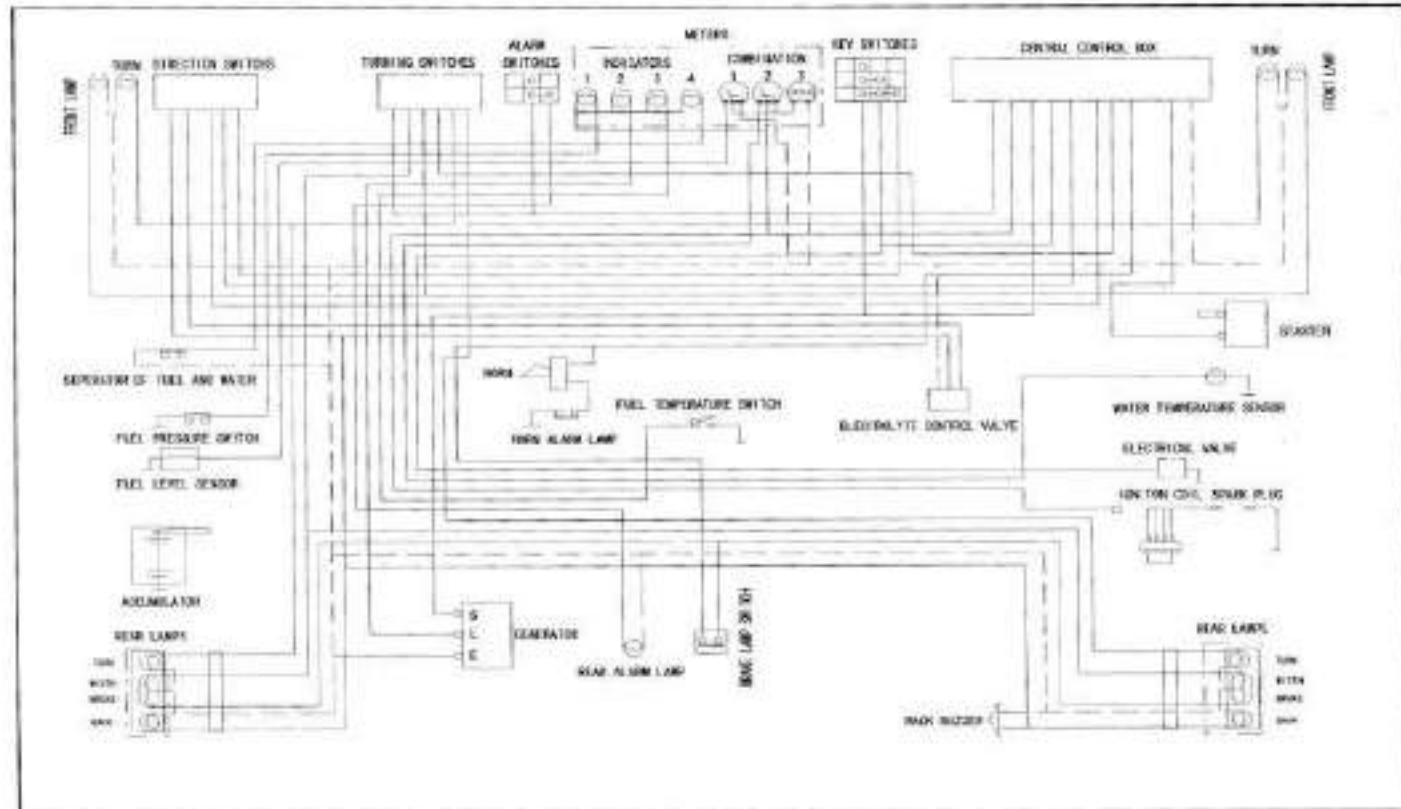

序号	零件编号	零部件名称	数量	备注	备注2
Item No	Part No	Description	QTY	Remark	Remark2
A	73713-30T11	Head lamp ass'y	前大灯	2	
1	73736-30T11	Head lamp lens	前大灯罩	2	73713-30T11
2	73726-30T11	Head lamp body	前大灯壳	2	73713-30T11
3	73727-30T11	Bulb	前大灯泡	2	12V/55W

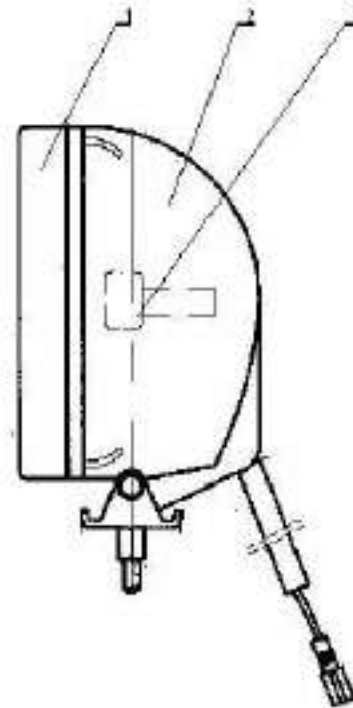
前大灯
图59HEAD LAMP ASS'Y
Fig. 59

序号	零件编号	零件名称	数量	备注	备注2
Item No	Part No	Description	QTY	Remark	Remark2
4	73710-30711	Combination lamp	三色后组合灯	2	
1	98667-0593A	Screw	螺钉M5	4	
2	73720-30711	Rear lamp lens	三色后组合灯罩	2	73710-30711
3	73729-30711	Rear lamp bulbs	三色后组合灯泡	2	12V/10W
4	73730-30711	Rear lamp bulbs	三色后组合灯泡	2	12V/21W
5	73701-30711	Rear lamp body	三色后组合灯壳	2	73710-30711
6	73732-30711	Rear lamp bulbs	三色后组合灯泡	2	12V/21/30W
7	98170-0593A	Nut	螺母M5	4	

三色后组合灯
图90

REAR COMBINATION LAMP
Fig 90

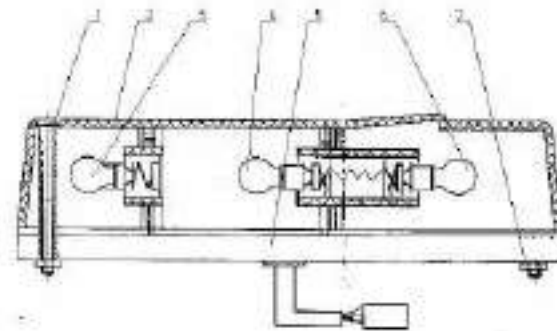

序号	零件编号	零件名称	数量	备注	备注2	前小灯 图81	FRONT LAMP Fig 81
Item No	Part. No	Description	QTY	Remark	Remark2		
A	73714-30711	Head lamp	前小灯	2			
1	73704-30711	Bulb	灯泡	1	12V/21W		
2	73733-30711	Front lamp lens	前小灯罩	1			73714- 30711
3	73735-30711	Front lamp body	前小灯座	1			73714- 30711
4	00007-0455A	Screen	螺钉M4x10	2			

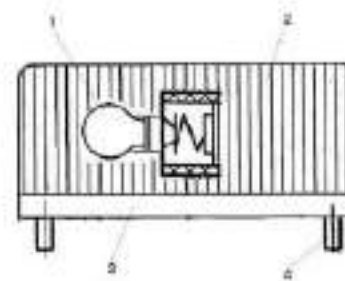

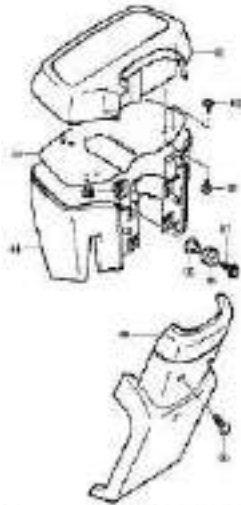
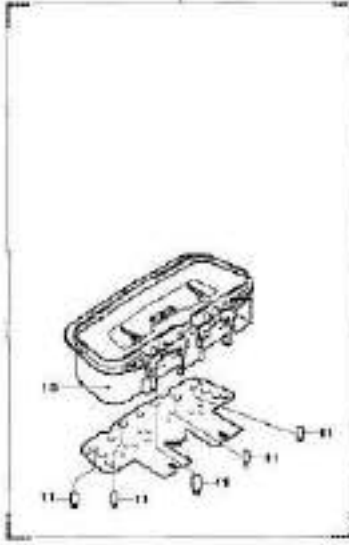
序号	零件编号	零部件名称	数量	备注	备注2	仪表总成 图82	COMBINATION METER Fig. 82
Item No.	Part No.	Description	QTY	Remark	Remark2		
A	24800-30T11	Combination Meter	仪表总成	1			
1	24800-30T11	Meter panel ass'y	仪表面板总成	1	24800-30T11		
2	00067-0620A	Screw	螺钉M6x20	8			
3	24801-30T11	Connect plate	连接板	1	24800-30T11		
4	24802-30T11	Down cover	仪表下盖板	1			
5	49005-30T01	Bolt support	衬套	4			
6	49004-30T11	Rubber shim	橡胶垫	4			
7	05783-0625A	Bolt	螺栓M6x25	4	24800-30T11		
8	24803-30T11	Cover	仪表后盖	1			
9	00067-0625A	Screw	螺钉M6x25	3			
10	24806-30T11	Meter body	仪表体	1			
11	24809-30T11	Lens warning	仪表透镜	3			

序号	零件编号	零部件名称	数量	备注	备注2
Item No	Part No	Description	QTY	Remark	Remark2
1	99103-30711	Label, lift	叉车铭牌	4	
2	99104-30711	Decal, warning	警告标记	2	
3	99113-30711	Decal, prohibit slabline	禁载标记	2	
4	99105-30711	Decal, air greaser	气压标牌	2	
5	99101-35711	Decal, model	型号铭牌	2	F030T
	99101-30711	Decal, model	型号铭牌	2	F030T
	99101-25711	Decal, model	型号铭牌	2	F020、25T
6	99122-30711	Name plate	铭牌	1	
7	99102-35711	Decal, capacity	载荷铭牌	1	F035T 2M/2F
	99119-35711	Decal, capacity	载荷铭牌	1	F035T 3F
	99102-30711	Decal, capacity	载荷铭牌	1	F030T 2M/2F
	99119-30711	Decal, capacity	载荷铭牌	1	F030T 3F
	99102-25711	Decal, capacity	载荷铭牌	1	F025T 2M/2F
	99119-25711	Decal, capacity	载荷铭牌	1	F025T 3F
	99102-20711	Decal, capacity	载荷铭牌	1	F020T 2M/2F
	99119-20711	Decal, capacity	载荷铭牌	1	F020T 3F
8	99106-30711	Decal, hydraulic oil	制动液标识	1	
9	99107-30711	Decal, caution	检查事项	1	
10	99108-30711	Decal, lubrication	润滑图	1	
11	99109-30711	Decal, add water	水箱加水牌	1	
12	99112-30711	Decal, strictly prohibit water	严禁冲水标识	1	
13	99110-30711	Decal, fuel	燃油标识	1	
14	99123-30711	Decal, fan safety	风扇标识	1	
15	99115-30711		液压油标识	1	
16	99117-30711		安全标识(门架支子)	1	
17	99111-30711		安全标识(脚踏扶手)	1	

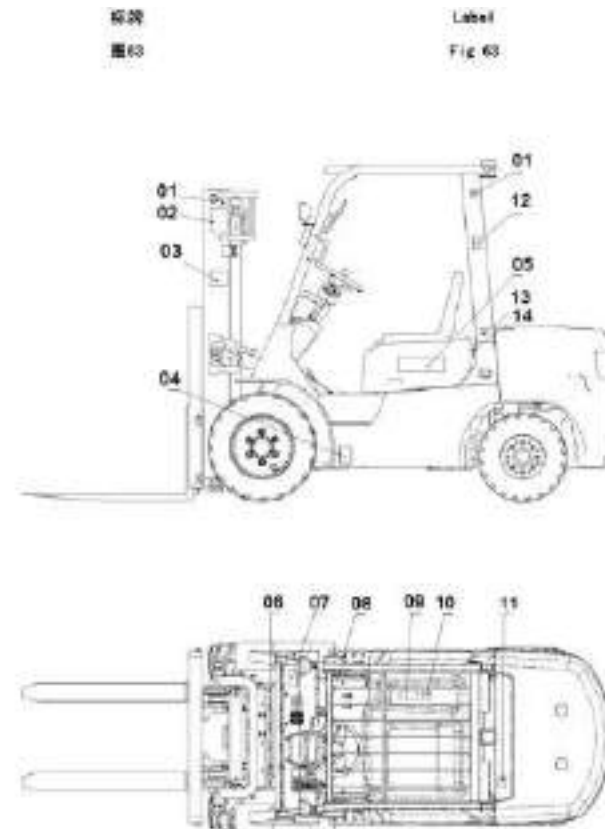

序号	零件编号	零件名称	数量	备注	备注2
Item No	Part No	Description	QTY	Remark	Remark2
18	99119-30711	手制动	1		
19	99119-30711	安全标记(安全带)	1		
20	99120-30711	安全标记(安全带)	1		
21	99121-30711	铭牌	1		

