

# Tailift

## 台勵福

### PARTS LIST

## 零件手冊

*FD/FG 40/45/50*



台勵福7L系列堆高機

Tailift 7L Series Forklift Trucks

---

TAILIFT CO., LTD.  
DEC014/09 2012

# 零件手冊使用說明

## INTRODUCTION

- 一. 本零件手冊適用於台勵福(股)公司所生產之4.0~5.0噸之FD\FG\LPG 7L系列堆高機。編制如下：系統索引、組件索引、編號、新碼、舊碼、規格、零件名稱、互換性、應用日期、數量、適用機型、機號等，以便用戶做為識別及維修或更換零件時之參考依據。
  - I . This part manual is Tailift Company Forklift Trucks of Model FD\FG\LPG 7L Series 4.0~5.0 ton. It is categorized as index No, ASSY No., Part No., Part Name, OEM Part No., Specification, changeable, Q'TY, Series Number, applied date...etc. These references are relating to identify, repair and change forklift' s part information for customer.
- 二. 用戶欲訂購或更換零(組)件時，請務必詳細說明以下各項明細：
  - 1.堆高機之機種型式、編號及製造日期。
  - 2.零(組)件之零件號碼及詳細名稱、數量。
  - 3.交貨之相關需求、交貨方式及交貨地點。
  - II . As placing for parts order and change. Please specify details of the following items.
    - 1.Forklift model, serial number and date of manufacture.
    - 2.Parts number, name and quantity.
    - 3.Delivery requirements, ways and location.
- 三. 用戶欲訂購或更換零(組)件時，請務必使用《台勵福之原廠零件》。若非使用《台勵福之原廠零件》做為更換或維修之用，則其機器發生故障時，將不在台勵福(股)公司之品質保證範圍內。
  - III . Be sure to use <Tailift genuine parts> when purchasing or repairing parts. If non- <Tailift genuine parts> are used for repair or maintenance. When the forklift failure will not be under our quality warranty.

四. 本手冊為最新版『零件手冊』，其中包含所有已設變、增修、刪改之零件手冊內容及說明。

IV. This latest part manual is including with all of renewing information and explanation.

五. 舊版零件手冊已不適用於目前台勵福(股)公司所生產之各系列堆高機，故不再使用所有舊版零件手冊做為參考依據。

V. We cannot meet the request for the old versions because they are out of use.

六. 本手冊依據中華民國101年01月後出廠編制，日後產品結構及相關零(組)件，若有設變修改時，本手冊將再版補充。

VI. This part manual is applied for models manufacture after January 2012. If there have any modification, we will issue a new edition.

七. 編制者經歷有限，手冊內容雖經再三校對，但疏漏繆誤之處在所難免，敬祈諸位同業先進不吝指正，俾再版時得以修訂，不勝感幸!!

VII. Due to my limited experience, though having revised repeatedly, I am afraid that still some errors exist. Therefore I wish those advancer would be so generous as giving me any corrections needed, so as that next publication of this manual could reach more perfect. I am very grateful for your help.

八. 查詢正確的零件號碼、名稱.....等

VIII. Searching correct part number and name ...etc.

A：查詢零件號碼(當已知零件名稱、外觀、使用位置等)

A : To know part number (When the shape, name and location of part are known.)

準備適用於『待查詢零件』之零件手冊及該項零件  
樣品

Prepare "parts manual" for applicable model.



找出相關之機構系統圖或零件明細頁  
Find out relevant page by illus.index or table of  
contents.



確認零件樣品是否與機構系統圖上相符  
I identify shape of part with illustrations.



找出『待查詢零件』在機構系統圖上之相關裝配位  
置及所使用之編號  
Locate item No. of parts list section using item  
No. in illustration.



將機構系統圖上所使用之編號對照零件明細頁即可  
看到待查詢之零件號碼  
Confirm serial No. in machine drawing to know  
part number.

B：查詢零件名稱、外觀、使用位置等(當已知零件號碼)

B：Searching part name, shape and location of using (When the part number is known)

翻至零件號碼索引頁即可得知頁次  
Part number reference please turn at back of manual for corrected page.



找出此零件號碼之相關機構系統圖或零件明細頁  
Locate relevant page or machine drawing.



確認零件手冊上之零件號碼即可知零件名稱及使用數量或適用機型  
Confirm part No. by parts list. To know part name, quantity, and applicable.



將零件明細頁上之零件編號對照機構系統圖上所使用之編號即可知零件外觀及使用位置  
Confirm part No. by parts list. To know part shape and location.

九. 正確的使用零件明細(表)頁

IX. How to use parts list.

A301變速箱系統TRANSMISSION SYSTEM

A

A301-12A自排差速器組(AT)DIFFERENTIAL ASSY

B

編號 NO.	零件名稱 PART NAME C										機號 BODY NO.	備註 REMARK		
	新碼 NEW PART NO.	舊碼 OLD PART NO.	規格 SPECIFICATION	I T	應用日期 APPLIED DATE	數量 QTY	FD			FG				
							4	4	5	4			4	5
							0	5	0	0			5	0
D	E	F	G	H	I	J	K			L	M			

註解A：機構名稱。

Note A：Mechanism name.

註解B：組件名稱。

Note B：Part unit.

註解C：各零(組)件之名稱

Note C：Part name.

註解D：機構系統圖上所使用之編號。

Note D：Serial No. In machine drawing.

註解E：新零件號碼。

Note E：New Part NO.

註解F：舊零件號碼。新、舊碼可互相對照，  
但客戶需以新零件號碼為基準。

Note F：Old part NO. Old part number can be contrast with  
the new part number.

Please use new part number list for standard.

註解G：市購件規格。

Note G：Specification.

註解H：新、舊零件可互換性。

Note H：Old and new part is changeable.

註解I：此零件啟用日期。

Note I：Applied date.

註解J：各單元機構所需使用之數量(皆以一台份計之)。

Note J：Quantity.

註解K：各零(組)件之適用機型。

Note K：Part for applicable model.

註解L：啟用車台號碼。

Note L：Body No.

註解M：備註。

Note M：Remark.

**機構排序**  
**MECHANISM ORDER**

順序 I	大機構 SYSTEM	小機構 ASSY
A301	變速箱系統 TRANSMISSION SYSTEM	A301-12自排差速器組 (AT)DIFFERENTIAL ASSY 停用(NOT USED)
		A301-12A自排差速器組 (AT)DIFFERENTIAL ASSY
		A301-13自排變速齒輪箱組 (AT)TRANSMISSION GEAR BOX 停用(NOT USED)
		A301-13A自排變速齒輪箱組 (AT)TRANSMISSION GEAR BOX
		A301-14自排離合器組 (AT)TRANSMISSION CLUTCH ASSY 停用(NOT USED)
		A301-14A自排離合器組 (AT)TRANSMISSION CLUTCH ASSY
		A301-15自排控制閥組 (AT)CONTROL VALVE ASSY 停用(NOT USED)
		A301-15A自排控制閥組 (AT)CONTROL VALVE ASSY A301-16自排油泵組 (AT)TRANSMISSION OIL PUMP
A302	前輪軸系統 DRIVE AXLE SYSTEM	A302-4前輪軸 DRIVE AXLE 停用(NOT USED)
		A302-4A前輪軸 DRIVE AXLE
		A302-5煞車襯板組 WHEEL BRAKE ASSY 停用(NOT USED)
		A302-5A煞車襯板組 WHEEL BRAKE ASSY
		A302-6輪胎組 TIRE ASSY
A303	轉向系統 STEERING SYSTEM	A303-5後輪樑組 STEERING AXLE ASSY
		A303-6轉向油壓缸組 STEERING CYLINDER
		A303-7懸吊組 STEERING WHEEL
		A303-8油壓方向機 POWER STEERING

**機構排序**  
**MECHANISM ORDER**

順序 I	大機構 SYSTEM	小機構 ASSY
A304	引擎系統 ENGINE SYSTEM	A304-5引擎組 ENGINE PERKINS 1004-42
		停用(NOT USED)
		A304-5A引擎組 ENGINE PERKINS 1104C-44 & 1104D-44
		A304-5B引擎組 ENGINE NISSAN TD-42
		A304-5C引擎組 ENGINE NISSAN TB-42
		A304-5D引擎組 ENGINE GM4.3
		A304-6散熱器組 RADIATOR PERKINS 1004-42
		停用(NOT USED)
		A304-6A散熱器組 RADIATOR PERKINS 1104C-44 & 1104D-44
		A304-6B散熱器組 RADIATOR NISSAN TD-42
		A304-6C散熱器組 RADIATOR NISSAN TB-42
		A304-6D散熱器組 RADIATOR GM4.3
		A304-7消音器組 EXHAUST PERKINS 1004-42
		停用(NOT USED)
		A304-7A消音器組 EXHAUST PERKINS 1104C-44 & 1104D-44
		A304-7B消音器組 EXHAUST NISSAN TD-42
		A304-7C消音器組 EXHAUST NISSAN TB-42
		A304-7D消音器組 EXHAUST GM4.3
		A304-8空氣濾清器組 AIR CLEANER PERKINS 1004-42
		停用(NOT USED)
A304-8A空氣濾清器組 AIR CLEANER PERKINS 1104C-44 & 1104D-44		
A304-8B空氣濾清器組 AIR CLEANER NISSAN TD-42		
A304-8C空氣濾清器組 AIR CLEANER NISSAN TB-42		
A304-8D空氣濾清器組 AIR CLEANER GM4.3		



**機構排序**  
**MECHANISM ORDER**

順序 I	大機構 SYSTEM	小機構 ASSY
A305	車身配件系統 CHASSIS FITTING SYSTEM	A305-5車身與配件組 停用(NOT USED) CAR BODY & FITTING PERKINS 1004-42
		A305-5A車身與配件組 CAR BODY & FITTING PERKINS 1104C-44 & 1104D-44
		A305-5B車身與配件組 CAR BODY & FITTING NISSAN TD-42
		A305-5C車身與配件組 CAR BODY & FITTING NISSAN TB-42
		A305-5D車身與配件組 CAR BODY & FITTING GM4.3
		A305-6引擎蓋與配重組 ENGINE HOOD & COUNTERWEIGHT
		A305-7駕駛座椅組 DRIVER SEAT
		A305-8加速器連桿組 ACCELERATOR LINK
A306	制動系統 BRAKE SYSTEM	A306-4手煞車組 PARKING BRAKE
		A306-5自排臥式煞車組 (AT)HORIZONTAL-BRAKE PEDAL ASSY
		A306-5A自排臥式煞車組 (AT)HORIZONTAL-BRAKE PEDAL ASSY GM4.3
A307	操縱系統 CONTROL SYSTEM	A307-3自排排檔開關組 (AT)SHIFT LEVER SWITCH
		A307-3A電子式自排排檔開關組 (AT)ELECTRIC SHIFT LEVER SWITCH
		A307-4操作桿組 LINKAGE LEVER ASSY
A308	升降系統 MAST SYSTEM	A308-8二截式桅桿配件組 MAST FITTING (DUPLEX)
		A308-8A二截式貨櫃型桅桿配件組 MAST FITTING (FULL FREE)
		A308-8B三截式桅桿配件組 MAST FITTING (TRIPLEX)
		A308-9滑軌組 MAST ASSY
		A308-10傾斜缸組 TILT CYLINDER

**機構排序**  
**MECHANISM ORDER**

順序 I	大機構 SYSTEM	小機構 ASSY
A308	升降系統 MAST SYSTEM	A308-11二.三截式升降缸組(右) LIFT CYLINDER (DUPLEX & TRIPLEX)(R.H.)
		A308-11A二.三截式升降缸組(左) LIFT CYLINDER (DUPLEX & TRIPLEX)(L.H.)
		A308-11B二.三截式貨櫃型油壓缸組 LIFT CYLINDER (FULL FREE & TRIPLEX)
		A308-11C二截式貨櫃型升降缸組(右) LIFT CYLINDER (FULL FREE)(R.H.)
		A308-11D二截式貨櫃型升降缸組(左) LIFT CYLINDER (FULL FREE)(L.H.)
		A308-12二截式升降缸配管組 LIFT CYLINDER FITTING (DUPLEX)
		A308-12A二截式貨櫃型升降缸配管組 LIFT CYLINDER FITTING (FULL FREE)
		A308-12B三截式升降缸配管組 LIFT CYLINDER FITTING (TRIPLEX)
		A308-13二截式貨叉架組 LIFT BRACKET (DUPLEX)
		A308-13A二.三截式貨櫃型貨叉架組 LIFT BRACKET (FULL FREE & TRIPLEX)
		A308-14油壓管路組 停用(NOT USED) HYDRAULIC LINE PERKINS 1004-42
		A308-14A油壓管路組 HYDRAULIC LINE PERKINS 1104C-44 & 1104D-44
		A308-14B油壓管路組 HYDRAULIC LINE NISSAN TD-42
		A308-14C油壓管路組 HYDRAULIC LINE NISSAN TB-42
		A308-14D油壓管路組 HYDRAULIC LINE GM4.3
		A309
A309-5工具箱組 TOOLS BOX ASSY		
A309-6銘牌與貼紙 PLATE & STICKER		

**機構排序**  
**MECHANISM ORDER**

順序 I	大機構 SYSTEM	小機構 ASSY
A310	選配配件系統 CHOOSE HCESSORY SYSTEM	A310-8側移組 SIDE SHIFT
		A310-9二截式側移配管組 HOSE & ROLL FOR SIDE SHIFT (DUPLEX)
		A310-9A二截式貨櫃型側移配管組 HOSE & ROLL FOR SIDE SHIFT (FULL FREE)
		A310-9B三截式側移配管組 HOSE & ROLL FOR SIDE SHIFT (TRIPLEX)
		A310-9C二截式四排配管組 HOSE & ROLL FOR FOUR-ROW (DUPLEX)
		A310-9D三截式四排配管組 HOSE & ROLL FOR FOUR-ROW (TRIPLEX)
		A310-10選附配件組 CHOOSE ACCESSORY OVERALL
		A310-10A選附座艙組 CHOOSE ACCESSORY CABIN
		A310-11立式向上排氣管組 EXHAUST PIPE
		A310-11A向上排氣管組 UPWARD EXHAUST PIPE
		A310-12背式瓦斯桶架 CARRYING LPG TANK BRACKET ASSEMBLY
		A310-12A立式瓦斯桶架 UPRINGHT LPG TANK BRACKET ASSEMBLY
		A310-13雙燃料瓦斯轉換器組 LPG & GASOLING-FUEL SUPPLY SYSTEM
A311	修理包系統 REPAIR KIT SYSTEM	A311-4修理包總覽 REPAIR KIT OVERALL

圖解索引  
ILLUSTRATION INDEX

變速箱系統 A301 TRANSMISSION SYSTEM

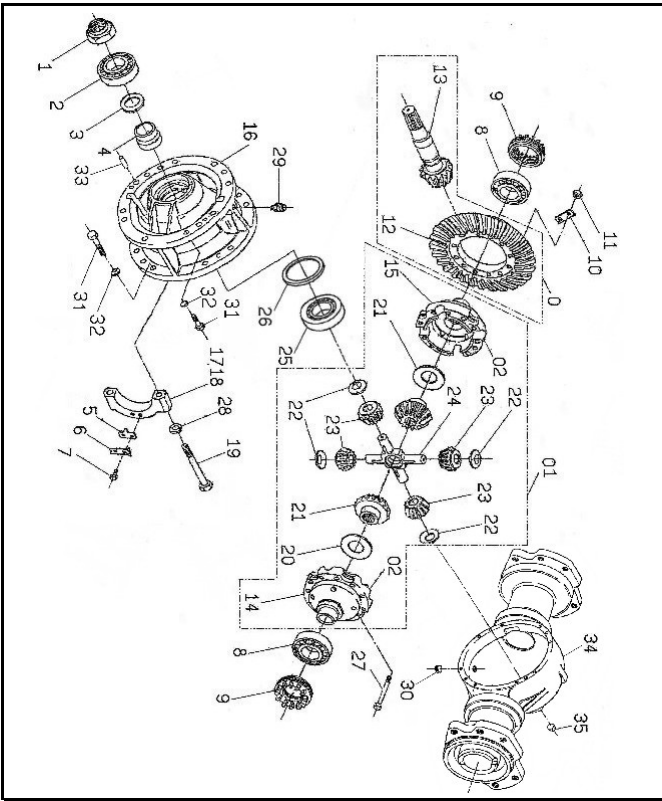

自排差速器組  
A301-12 停用(NOT USED)  
(AT)DIFFERENTIAL ASSY

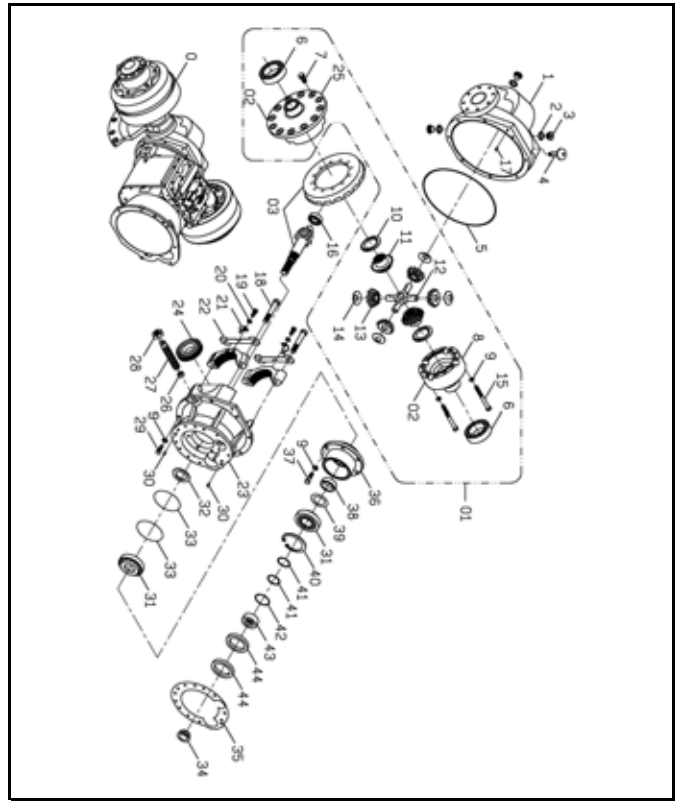

自排差速器組  
A301-12A  
(AT)DIFFERENTIAL ASSY

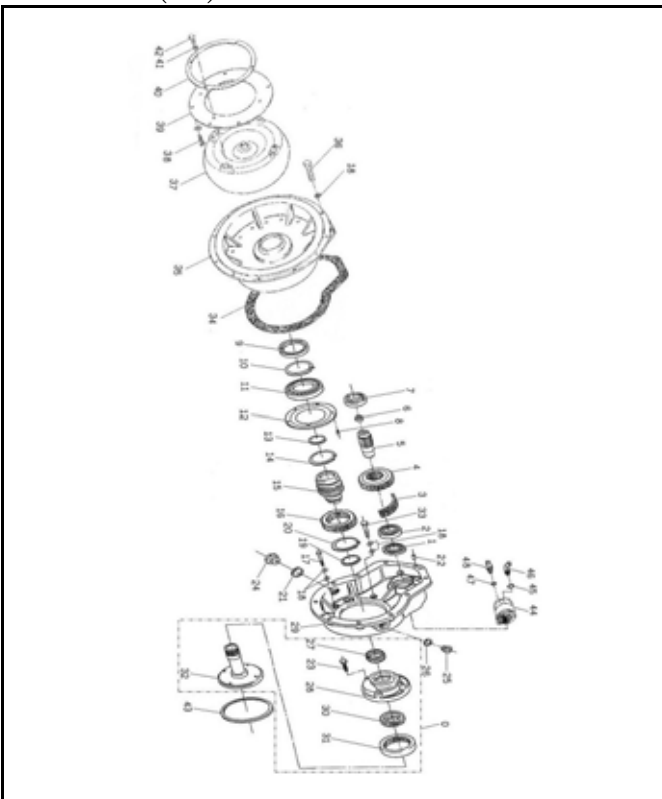

自排變速齒輪箱組  
A301-13 停用(NOT USED)  
(AT)TRANSMISSION GEAR BOX

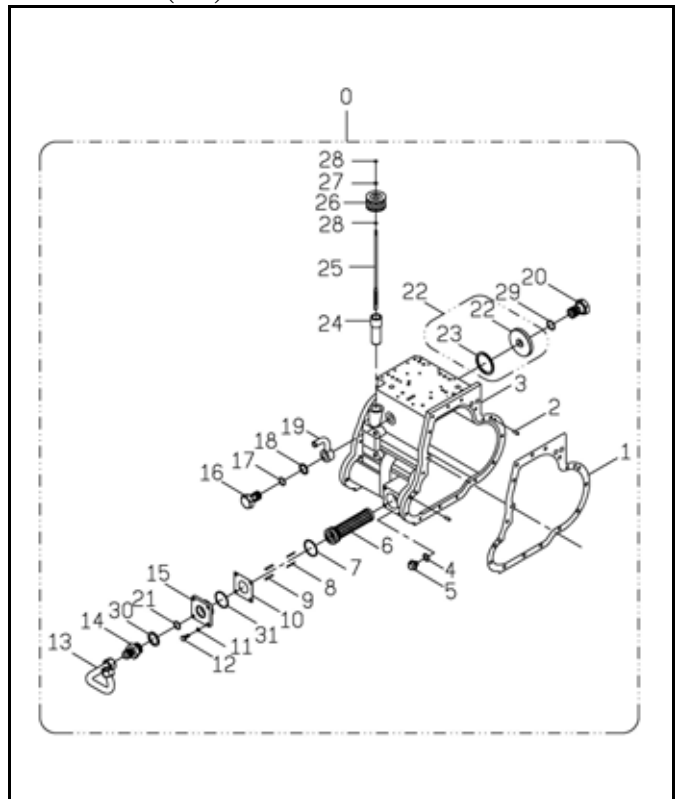

自排變速齒輪箱組  
A301-13A  
(AT)TRANSMISSION GEAR BOX

圖解索引

ILLUSTRATION INDEX

變速箱系統 A301 TRANSMISSION SYSTEM

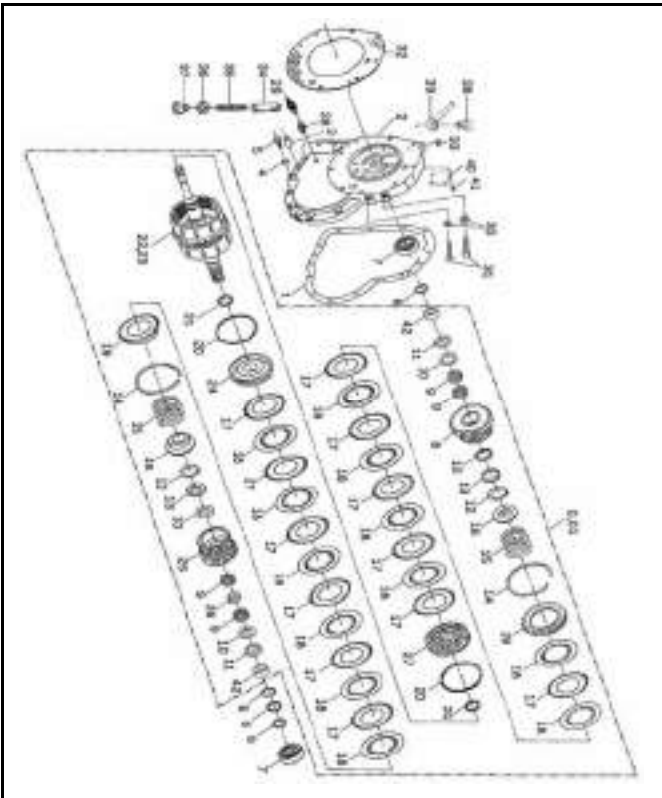

自排離合器組  
A301-14 停用(NOT USED)  
(AT)TRANSMISSION CLUTCH ASSY

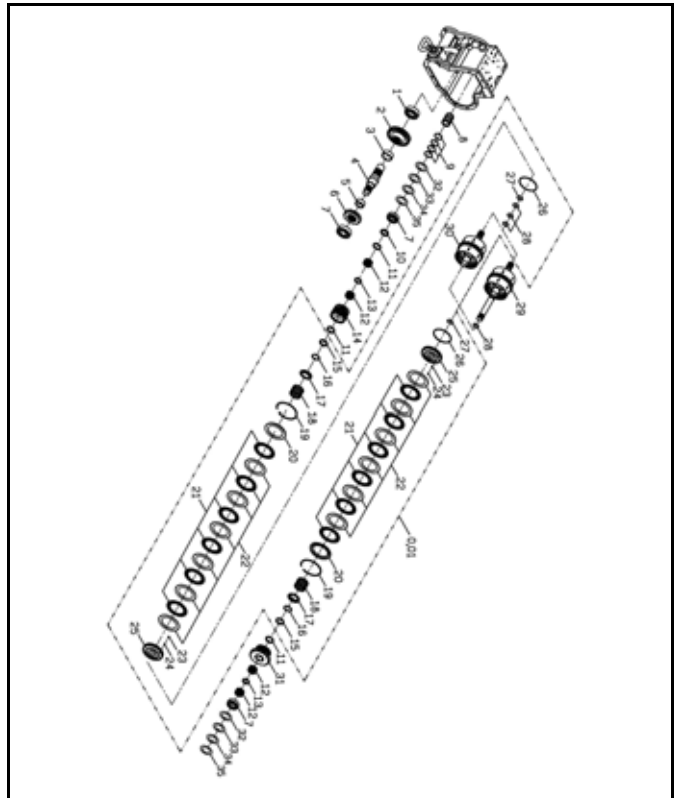

自排離合器組  
A301-14A  
(AT)TRANSMISSION CLUTCH ASSY

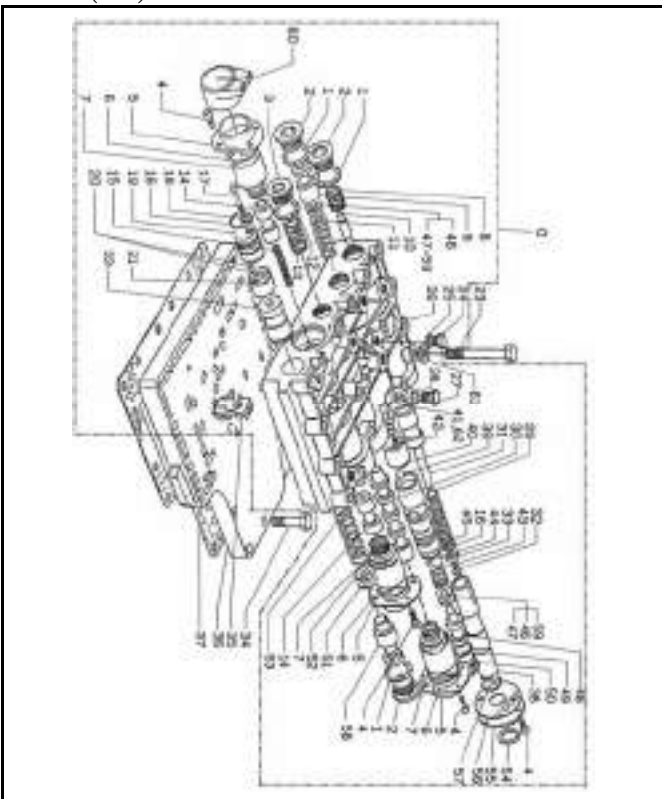

自排控制閥組  
A301-15 停用(NOT USED)  
(AT)CONTROL VALVE ASSY

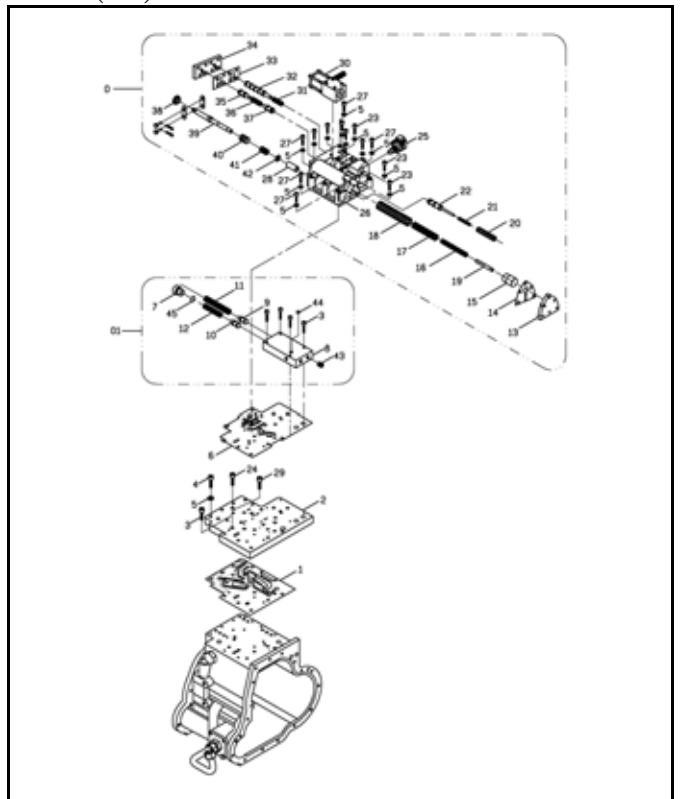

自排控制閥組  
A301-15A  
(AT)CONTROL VALVE ASSY

圖解索引  
ILLUSTRATION INDEX

變速箱系統 A301 TRANSMISSION SYSTEM

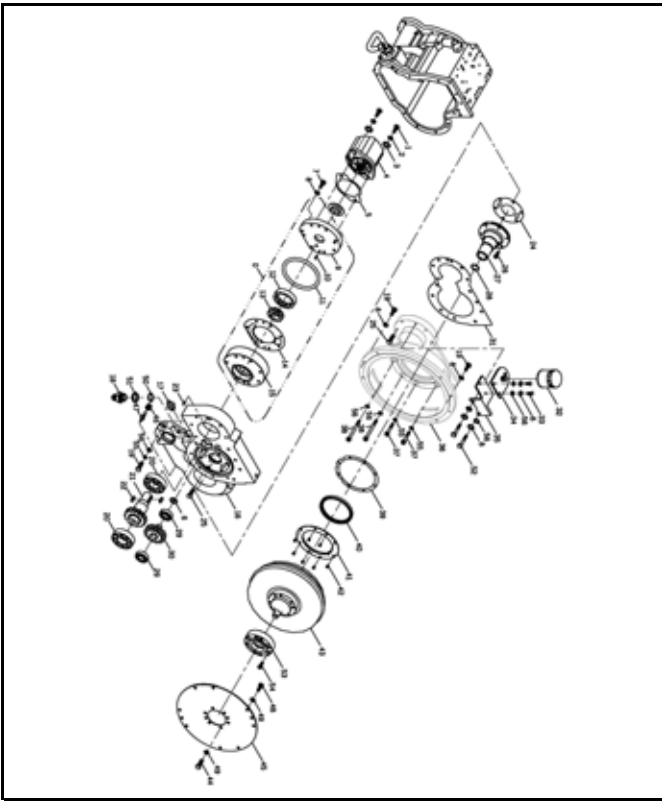

自排油泵組  
A301-16  
(AT)TRANSMISSION OIL PUMP

圖解索引

ILLUSTRATION INDEX

前輪軸系統 A302 DRIVE AXLE SYSTEM

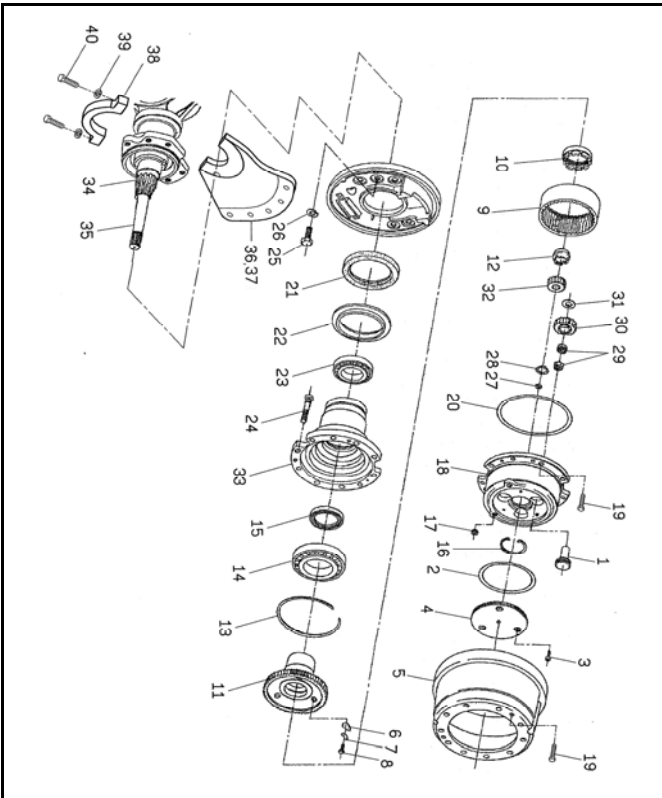

前輪軸  
A302-4 停用(NOT USED)  
DRIVE AXLE

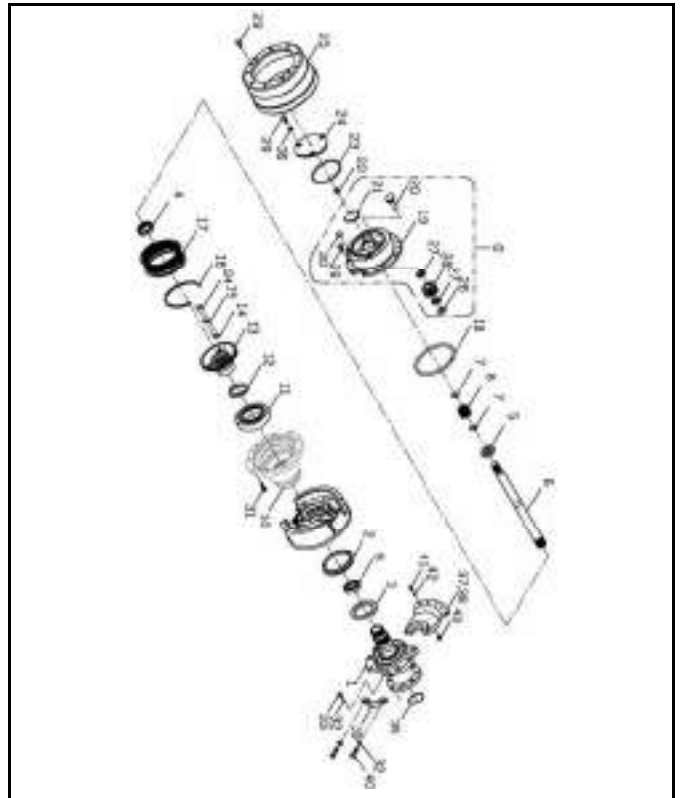

前輪軸  
A302-4A  
DRIVE AXLE

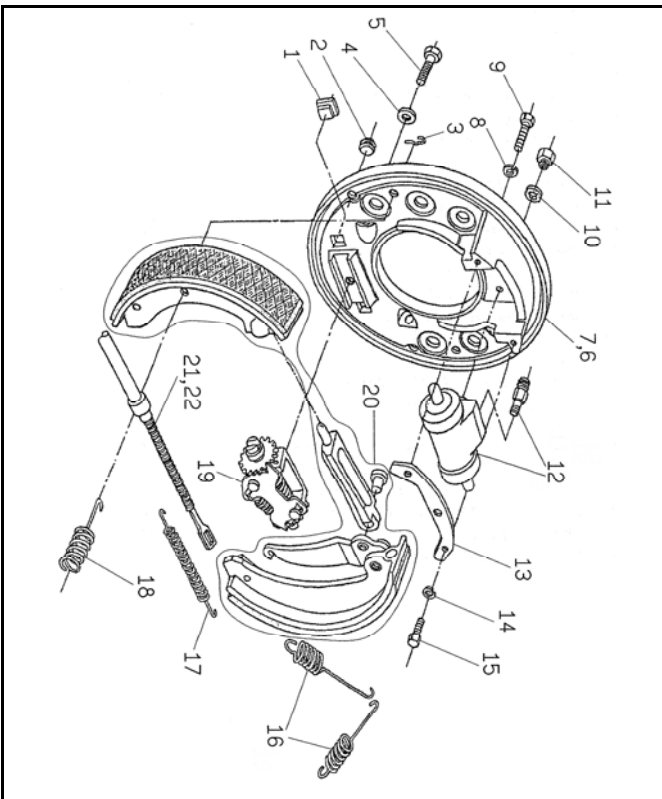

煞車襯板組  
A302-5 停用(NOT USED)  
WHEEL BRAKE ASSY

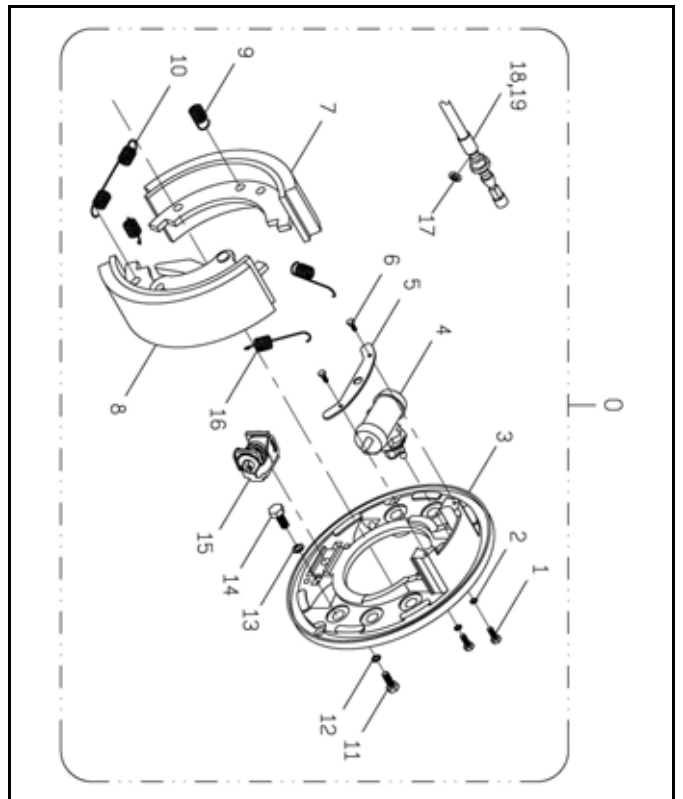

煞車襯板組  
A302-5A  
WHEEL BRAKE ASSY

圖解索引

ILLUSTRATION INDEX

前輪軸系統 A302 DRIVE AXLE SYSTEM

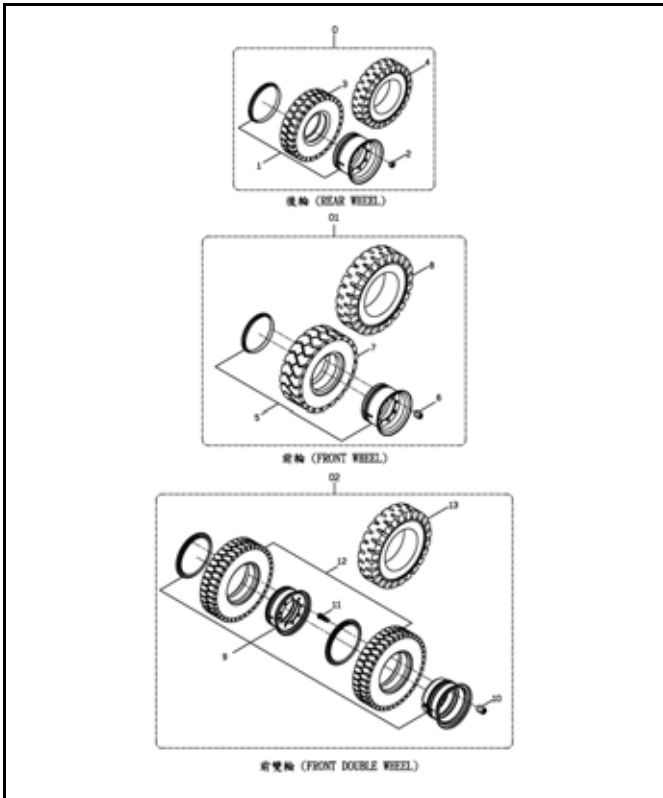

輪胎組  
A302-6  
TIRE ASSY



圖解索引  
ILLUSTRATION INDEX

轉向系統 A303 STEERING SYSTEM

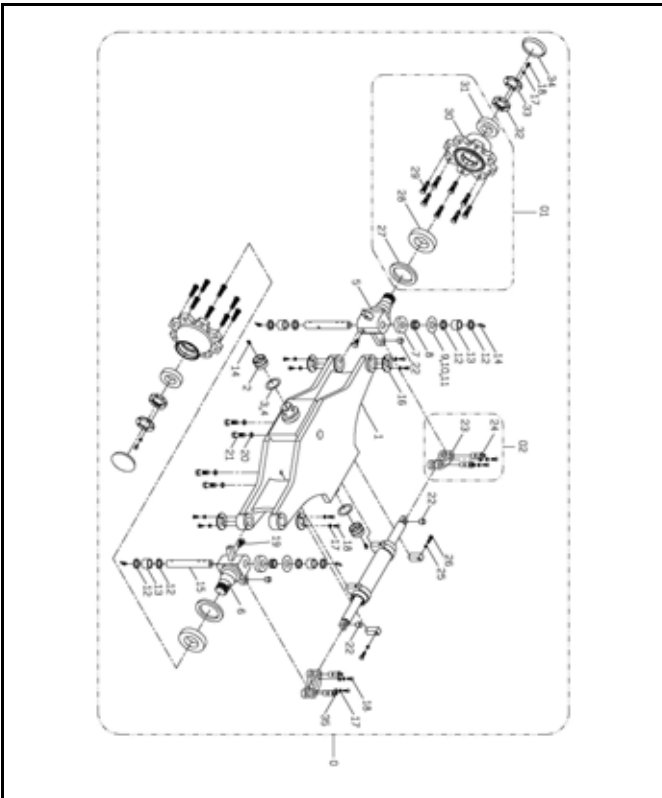

後輪樑組

A303-5

STEERING AXLE ASSY

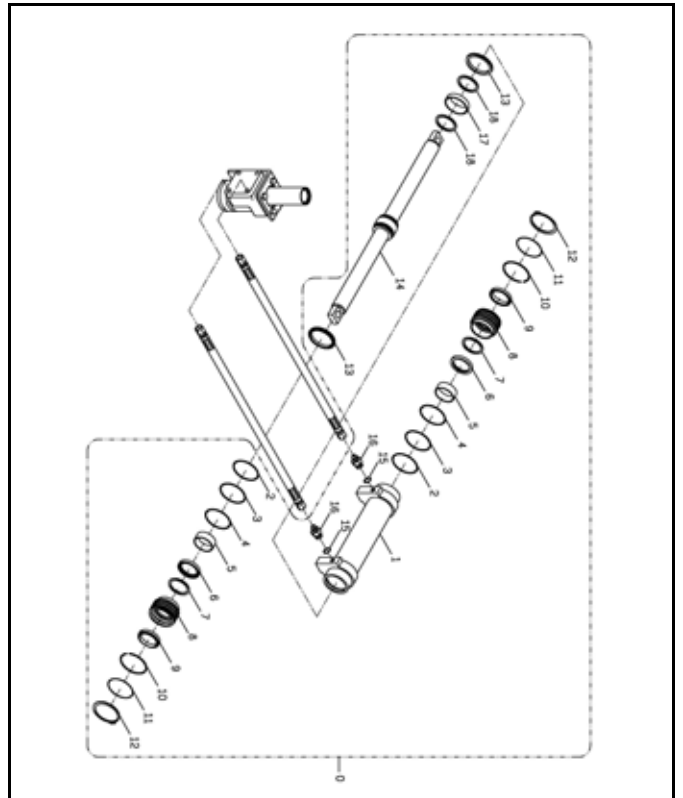

轉向油壓缸組

A303-6

STEERING CYLINDER

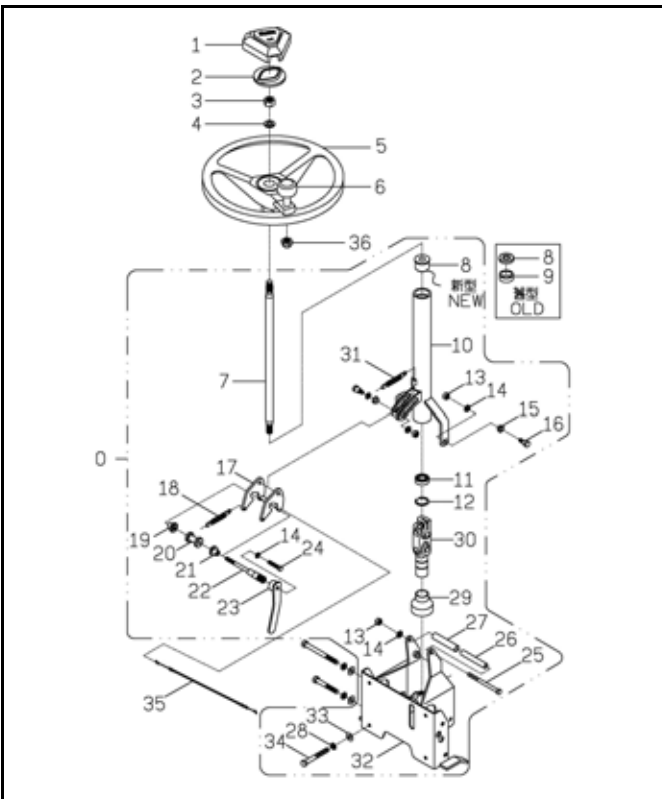

懸吊組

A303-7

STEERING WHEEL

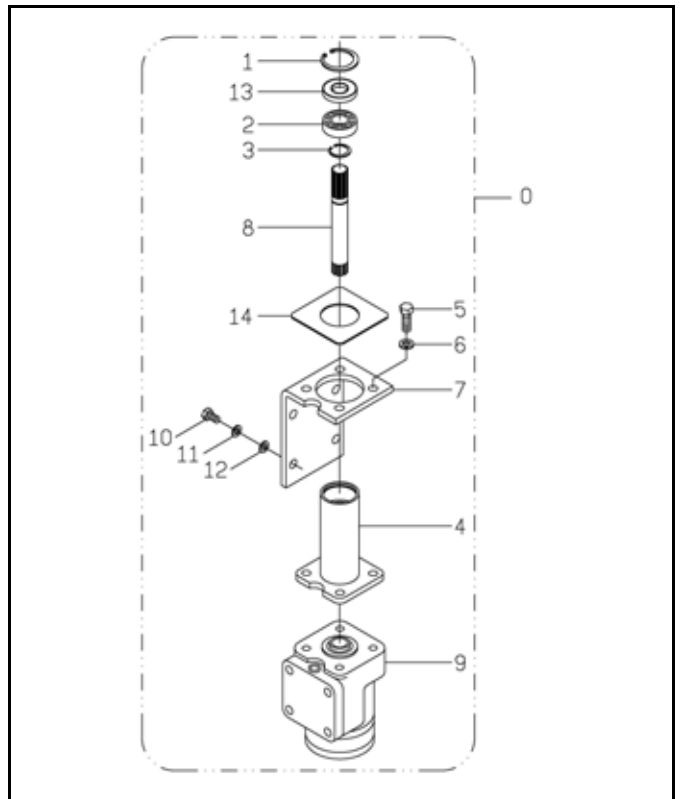

油壓方向機

A303-8

POWER STEERING

圖解索引  
ILLUSTRATION INDEX

引擎系統 A304 ENGINE SYSTEM

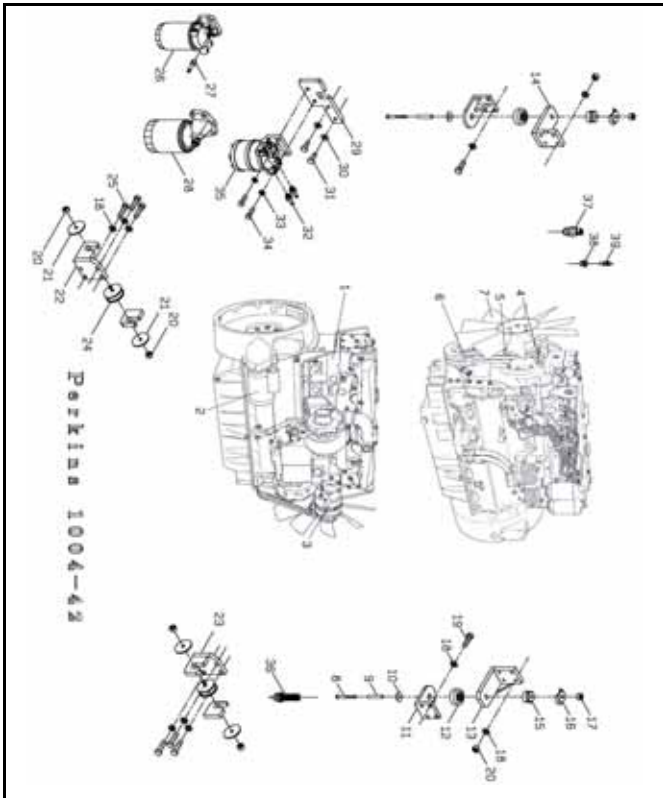

引擎組  
A304-5 停用(NOT USED)  
ENGINE PERKINS 1004-42

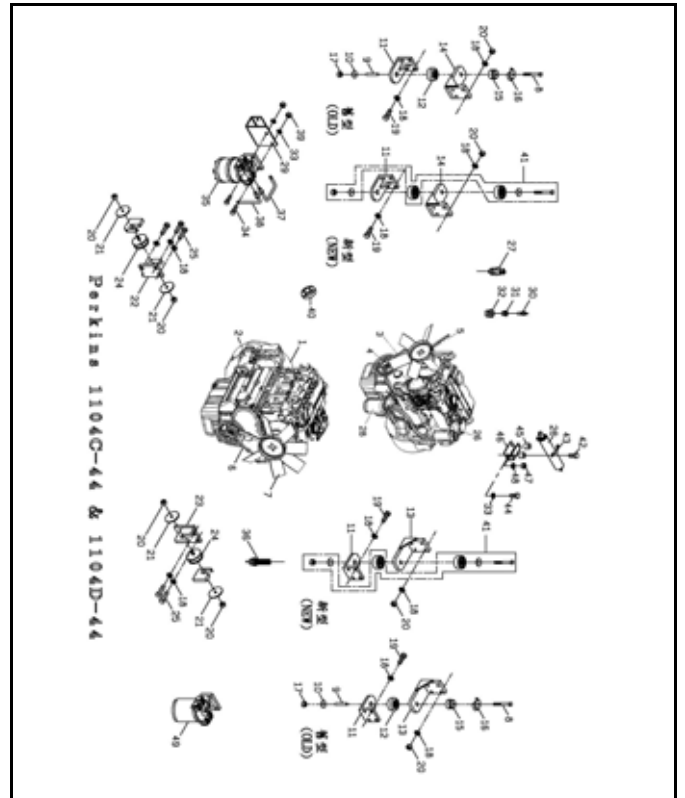

引擎組  
A304-5A  
ENGINE PERKINS 1104C-44 & 1104D-44

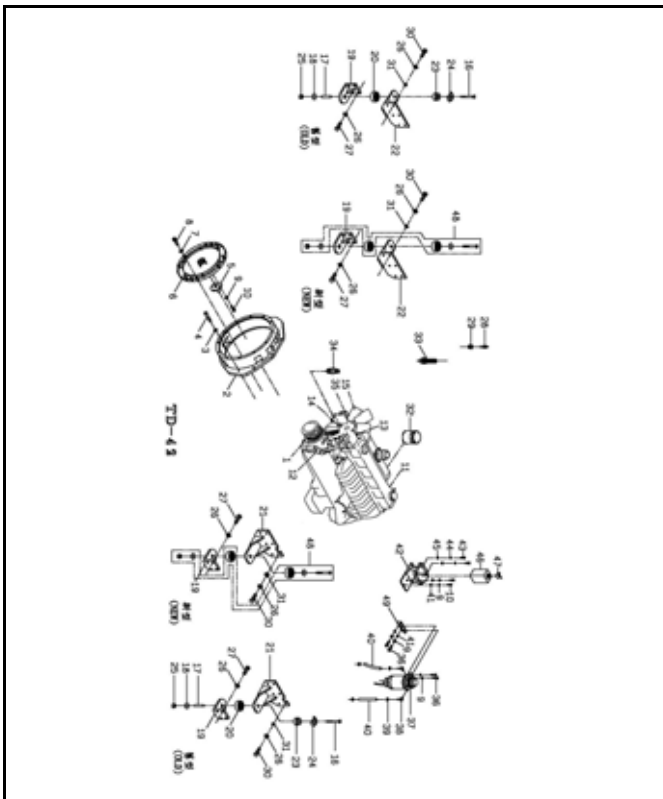

引擎組  
A304-5B  
ENGINE NISSAN TD-42

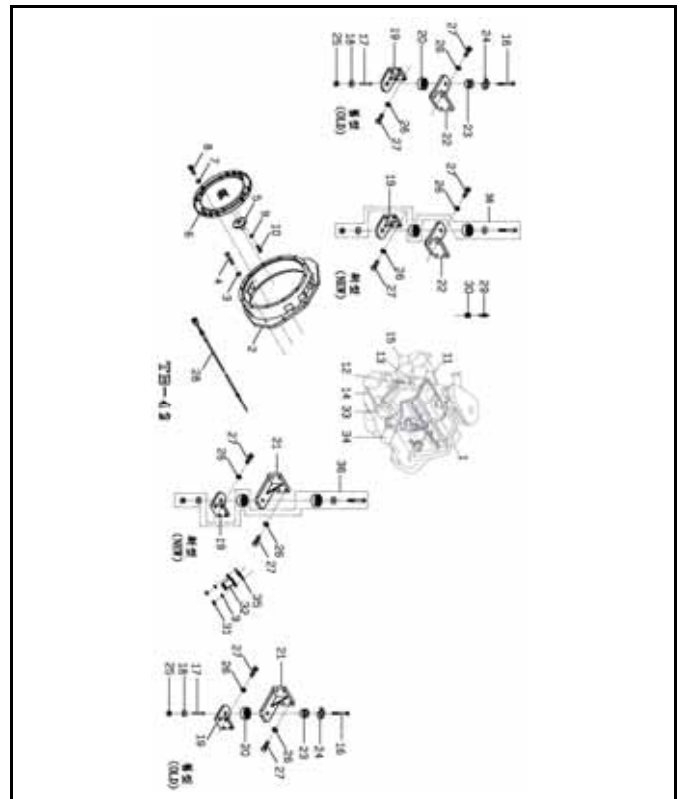

引擎組  
A304-5C  
ENGINE NISSAN TB-42

圖解索引  
ILLUSTRATION INDEX

引擎系統 A304 ENGINE SYSTEM

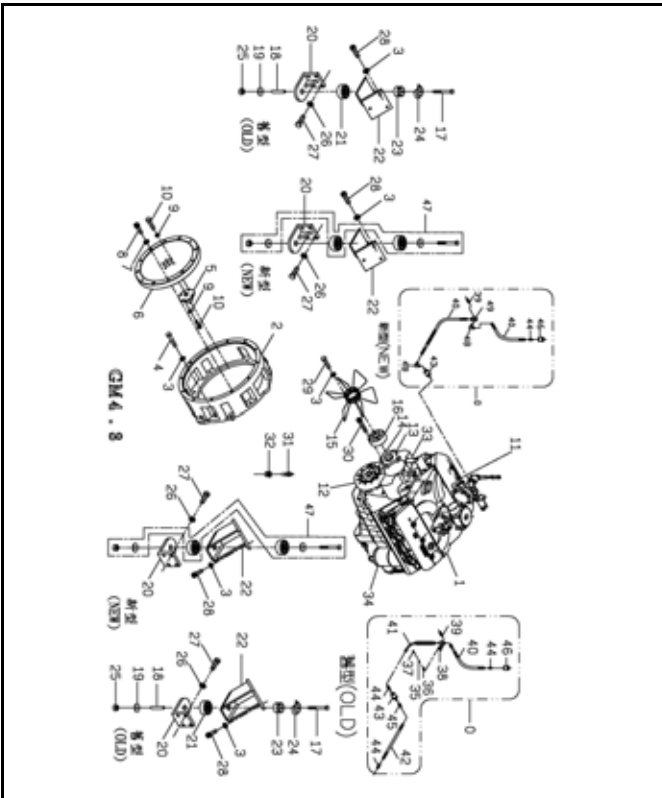

引擎組  
A304-5D  
ENGINE GM4.3

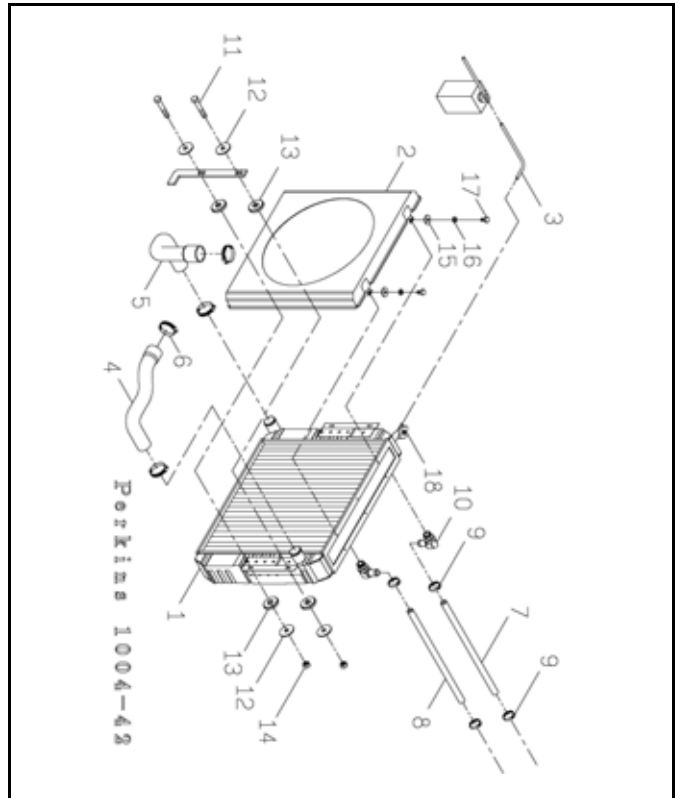

散熱器組  
A304-6 停用(NOT USED)  
RADIATOR PERKINS 1004-42

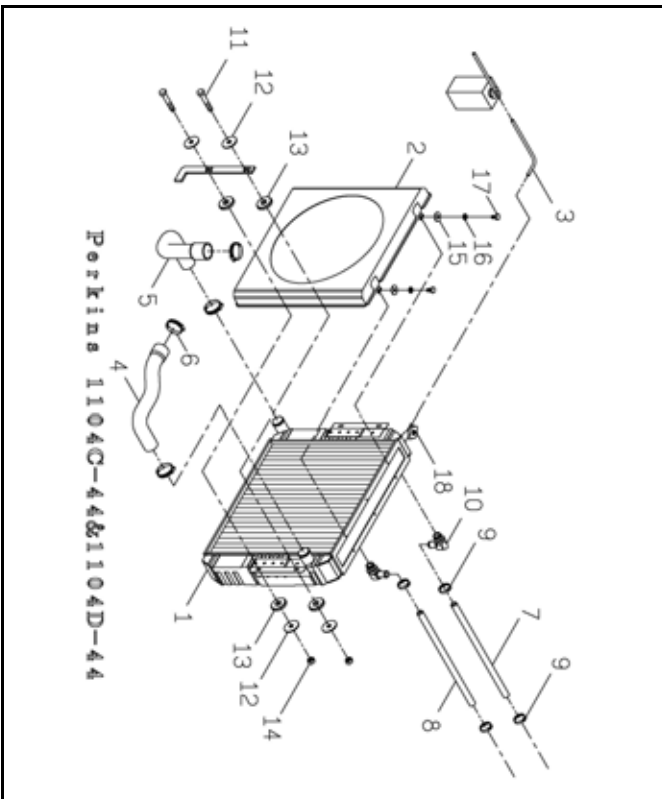

散熱器組  
A304-6A  
RADIATOR PERKINS 1104C-44 & 1104D-44

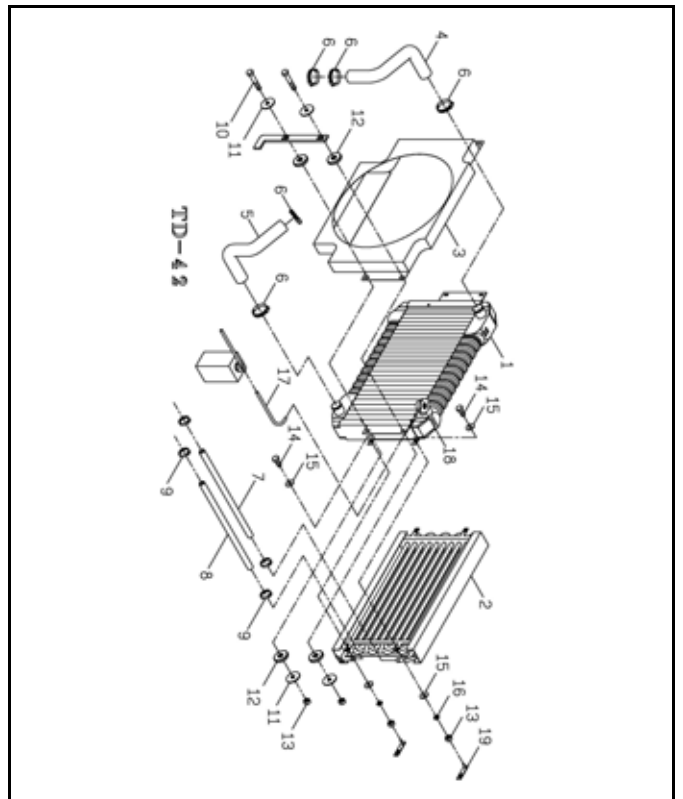

散熱器組  
A304-6B  
RADIATOR NISSAN TD-42

圖解索引  
ILLUSTRATION INDEX

引擎系統 A304 ENGINE SYSTEM

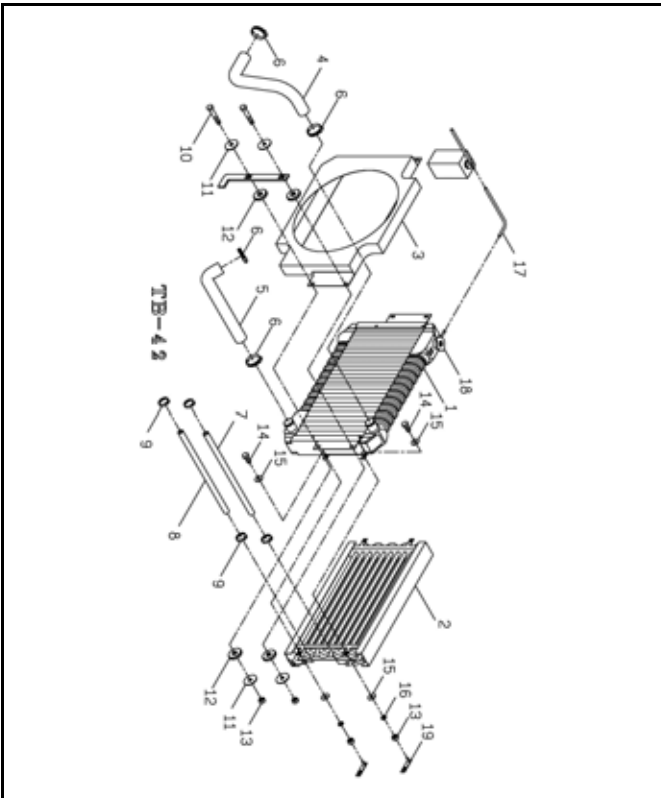

散熱器組

A304-6C

RADIATOR NISSAN TB-42

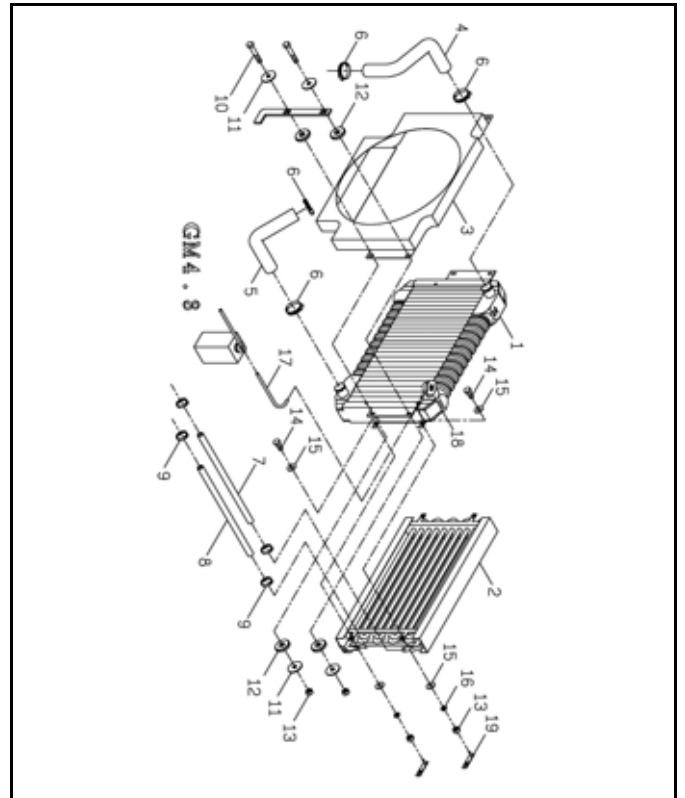

散熱器組

A304-6D

RADIATOR GM4.3

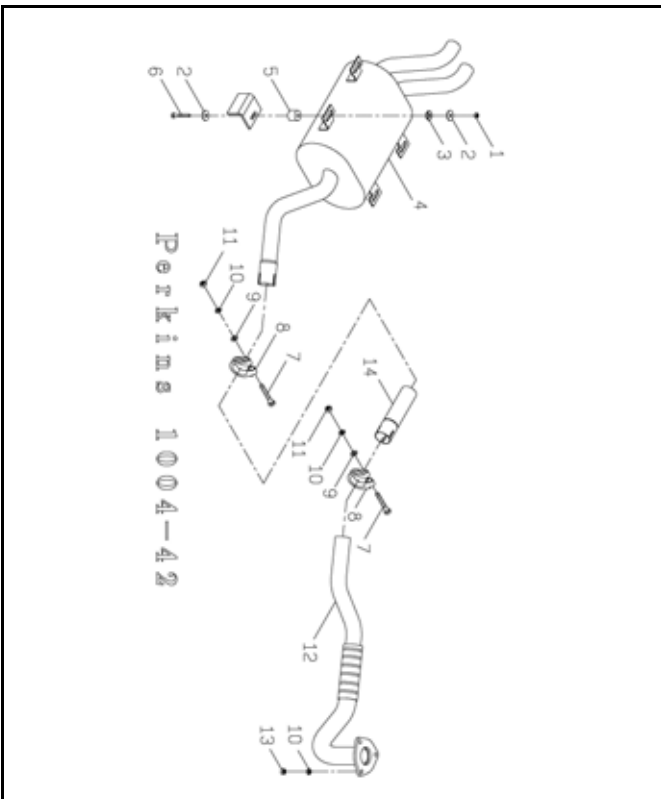

消音器組

A304-7 停用(NOT USED)

EXHAUST PERKINS 1004-42

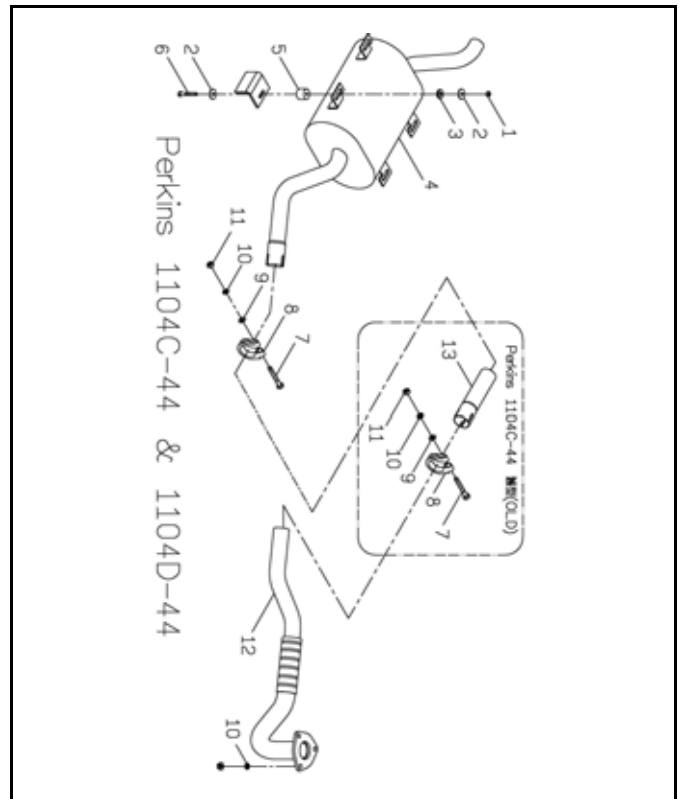

消音器組

A304-7A

EXHAUST PERKINS 1104C-44 & 1104D-44

圖解索引  
ILLUSTRATION INDEX

引擎系統 A304 ENGINE SYSTEM

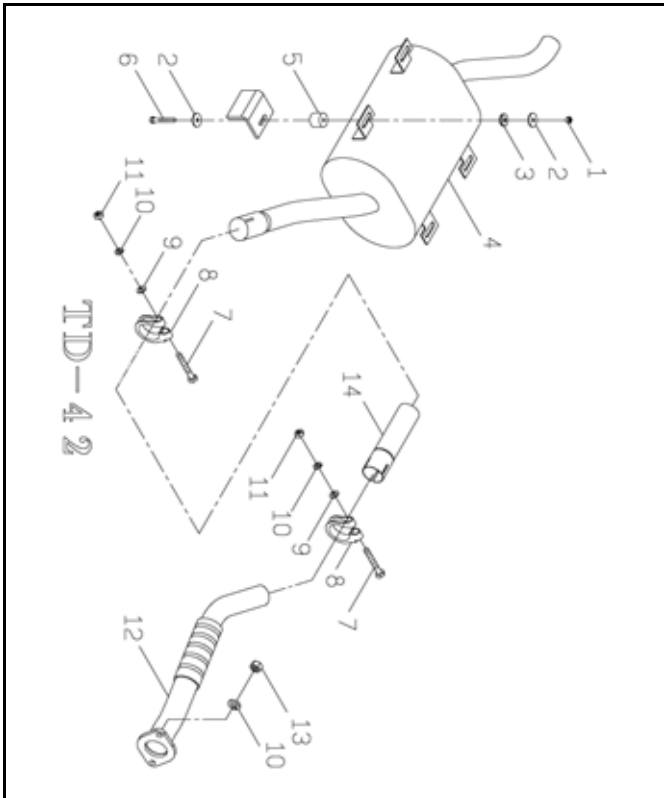

消音器組  
A304-7B

EXHAUST NISSAN TD-42

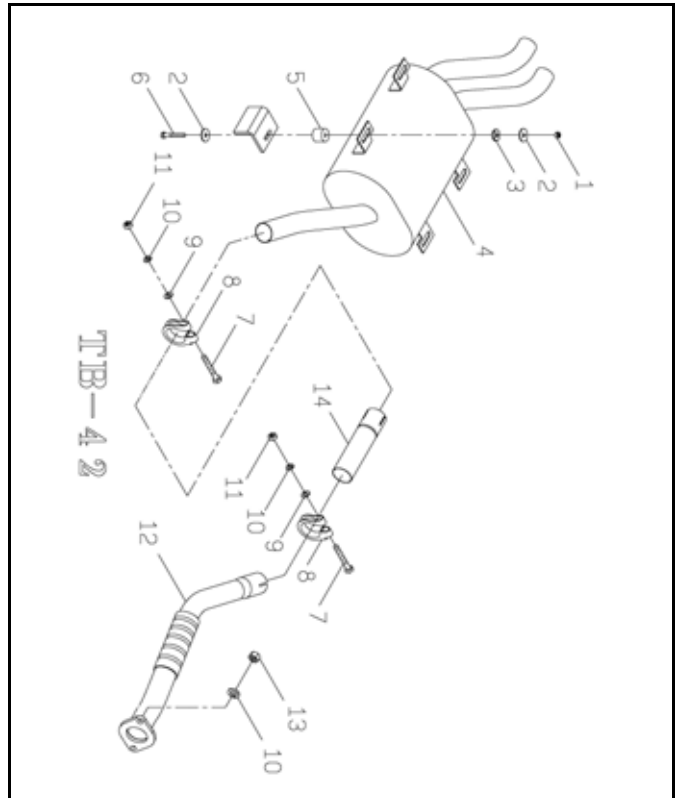

消音器組  
A304-7C

EXHAUST NISSAN TB-42

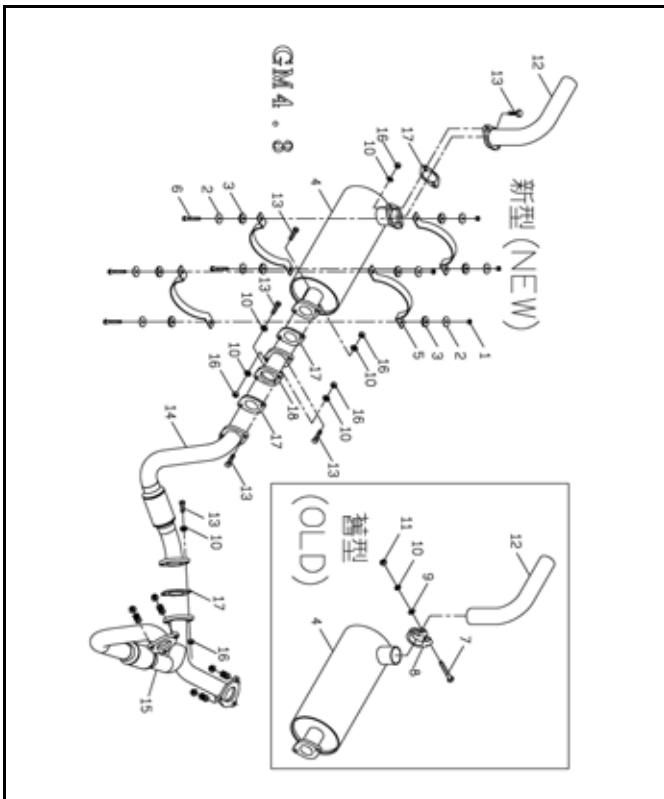

消音器組  
A304-7D  
EXHAUST GM4.3

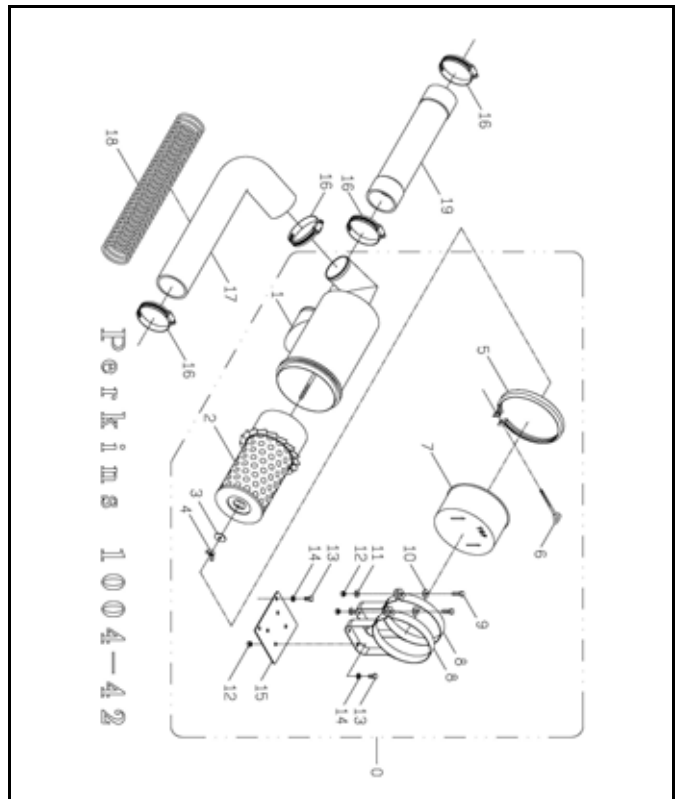

空氣濾清器組  
A304-8 停用(NOT USED)  
AIR CLEANER PERKINS 1004-42

圖解索引  
ILLUSTRATION INDEX

引擎系統 A304 ENGINE SYSTEM

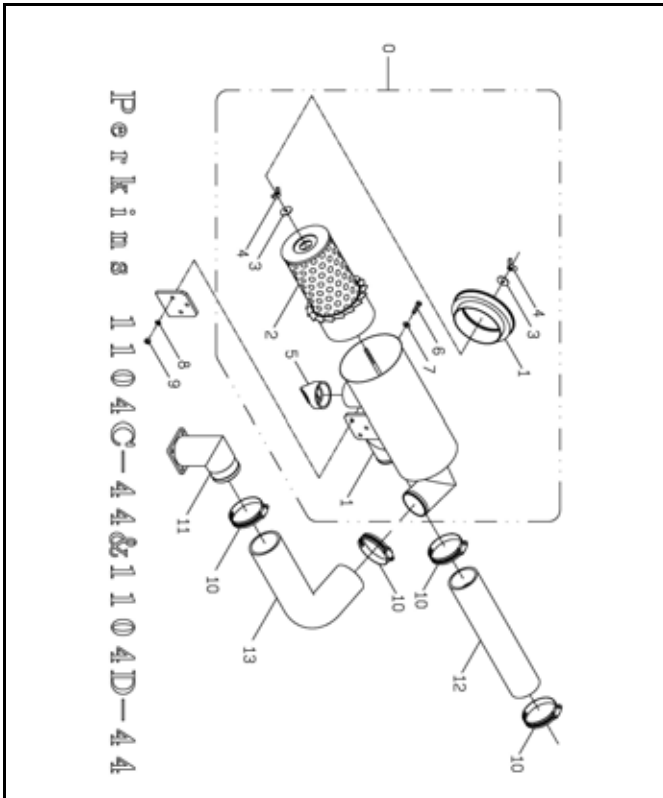

空氣濾清器組

A304-8A

AIR CLEANER PERKINS 1104C-44 & 1104D-44

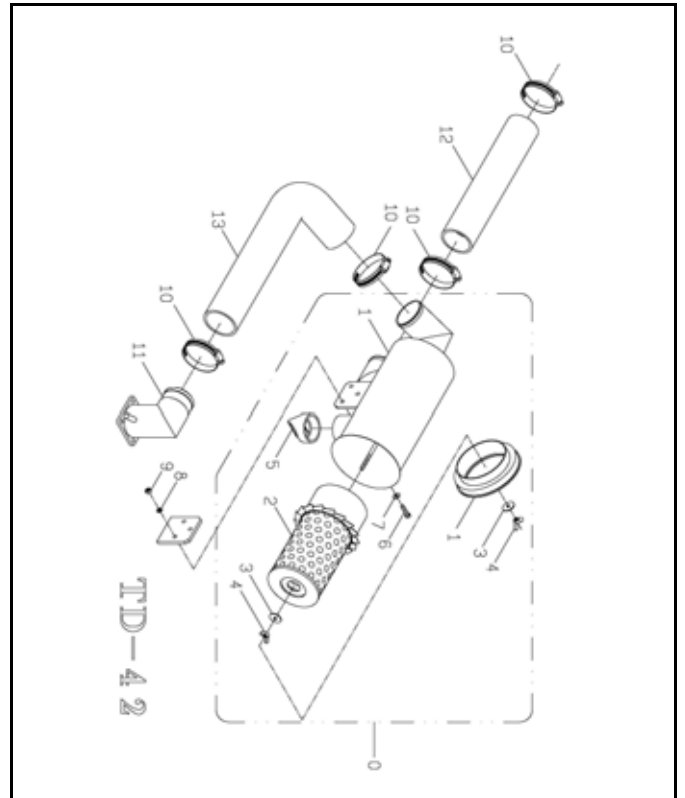

空氣濾清器組

A304-8B

AIR CLEANER NISSAN TD-42

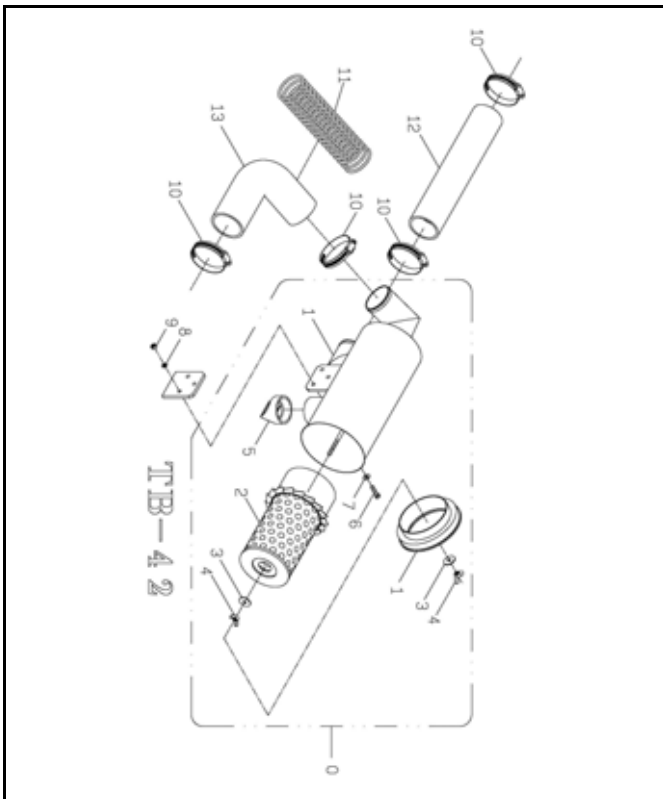

空氣濾清器組

A304-8C

AIR CLEANER NISSAN TB-42

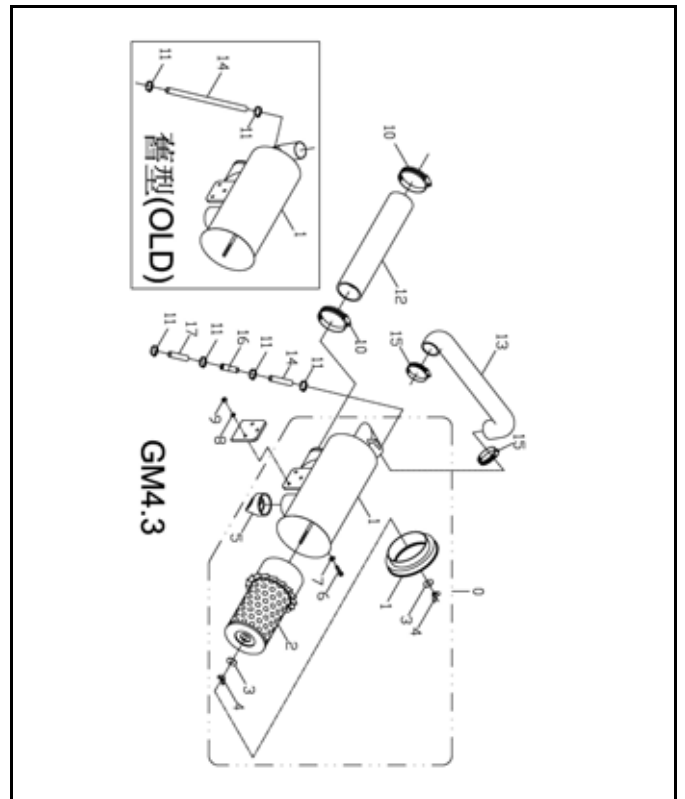

空氣濾清器組

A304-8D

AIR CLEANER GM4.3

圖解索引

ILLUSTRATION INDEX

車身配件系統 A305 CHASSIS FITTING SYSTEM

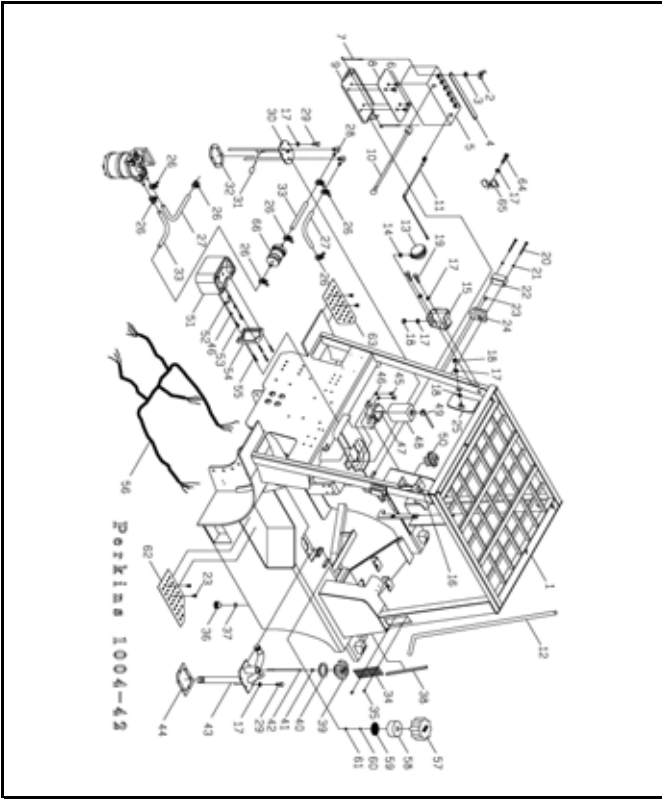

車身與配件組

A305-5 停用(NOT USED)

CAR BODY & FITTING PERKINS 1004-42

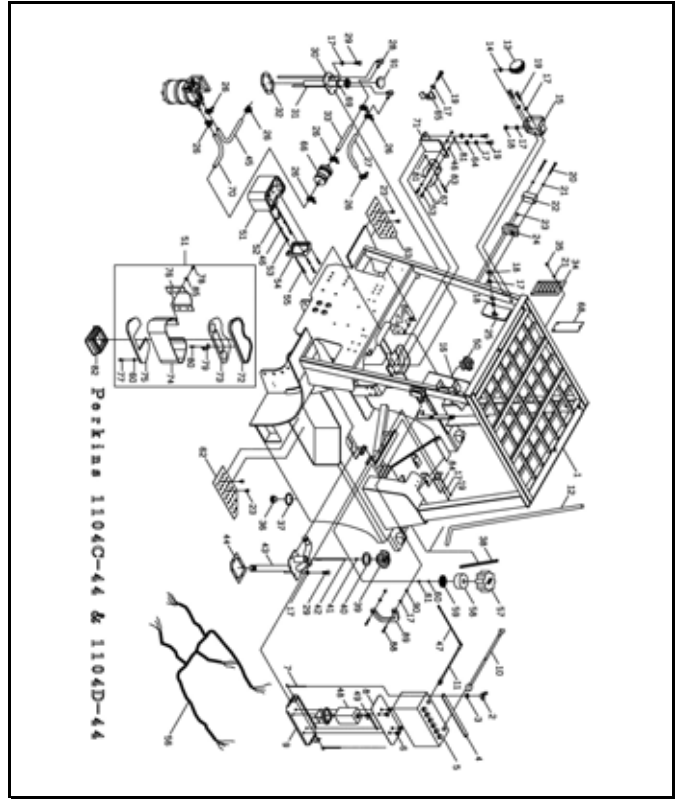

車身與配件組

A305-5A

CAR BODY & FITTING PERKINS 1104C-44 & 1104D-44

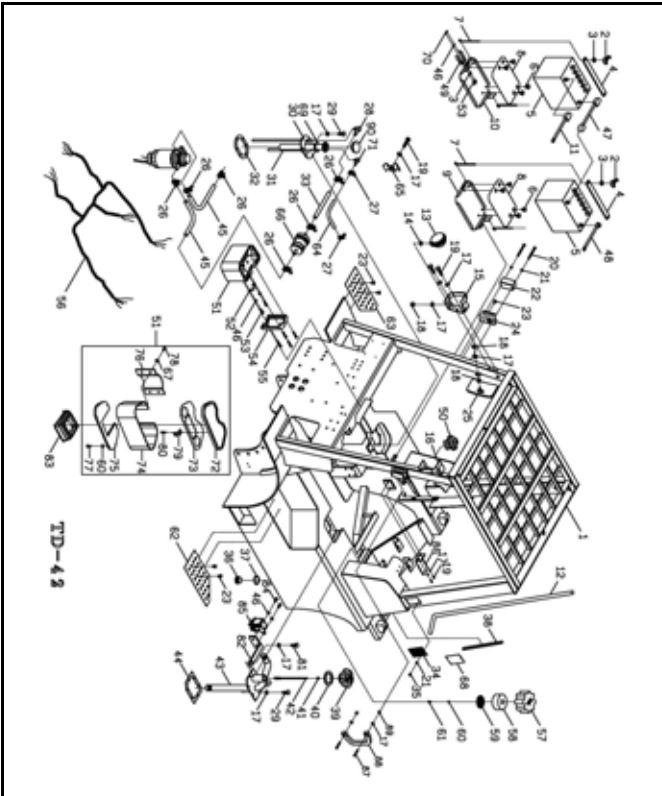

車身與配件組

A305-5B

CAR BODY & FITTING NISSAN TD-42

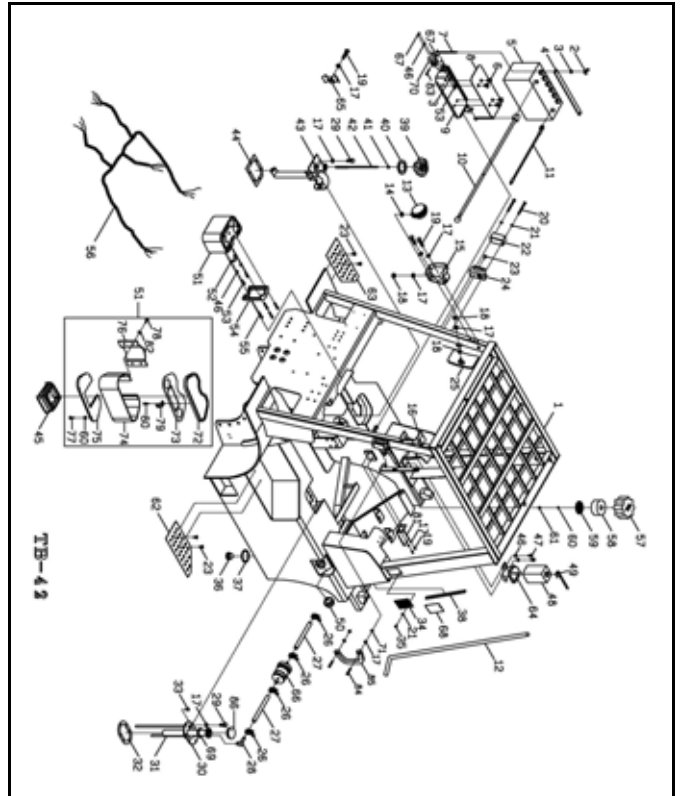

車身與配件組

A305-5C

CAR BODY & FITTING NISSAN TB-42

圖解索引

ILLUSTRATION INDEX

車身配件系統 A305 CHASSIS FITTING SYSTEM

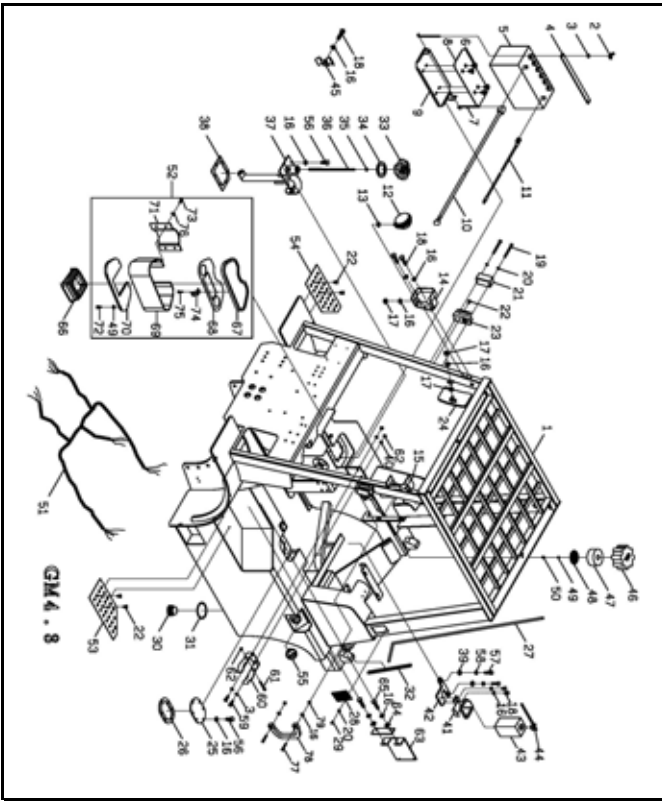

車身與配件組

A305-5D

CAR BODY & FITTING GM4.3

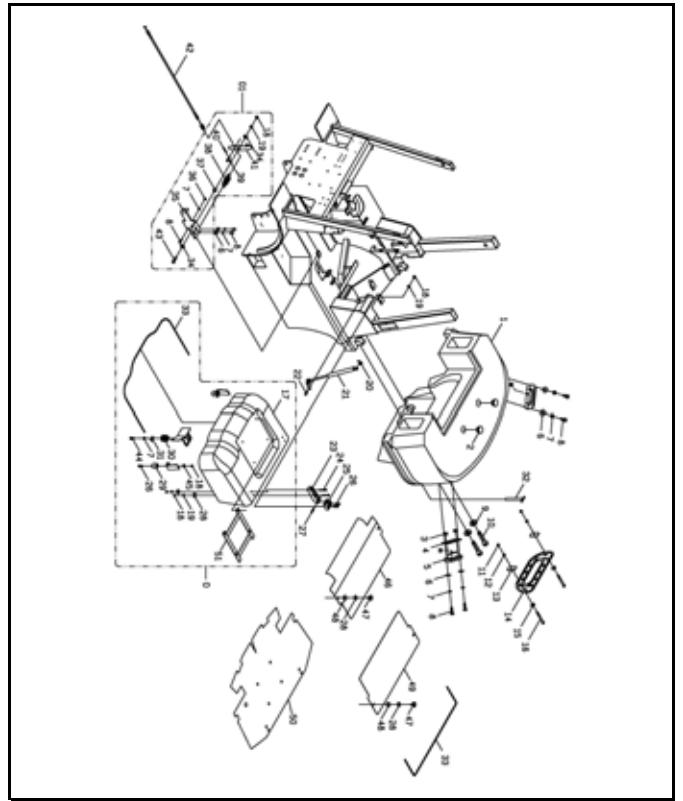

引擎蓋與配重組

A305-6

ENGINE HOOD & COUNTERWEIGHT

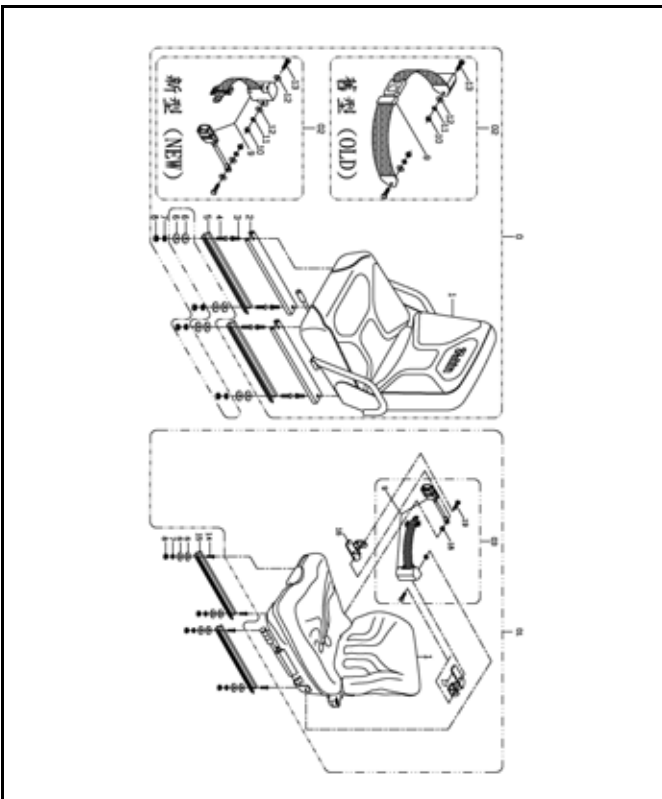

駕駛座椅組

A305-7

DRIVER SEAT

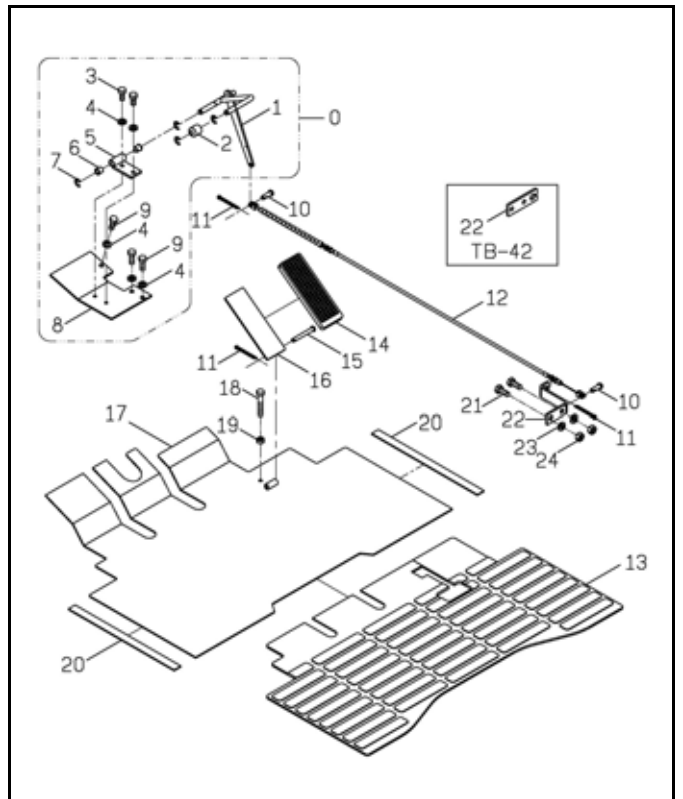

加速器連桿組

A305-8

ACCELERATOR LINK



圖解索引

ILLUSTRATION INDEX

車身配件系統 A305 CHASSIS FITTING SYSTEM

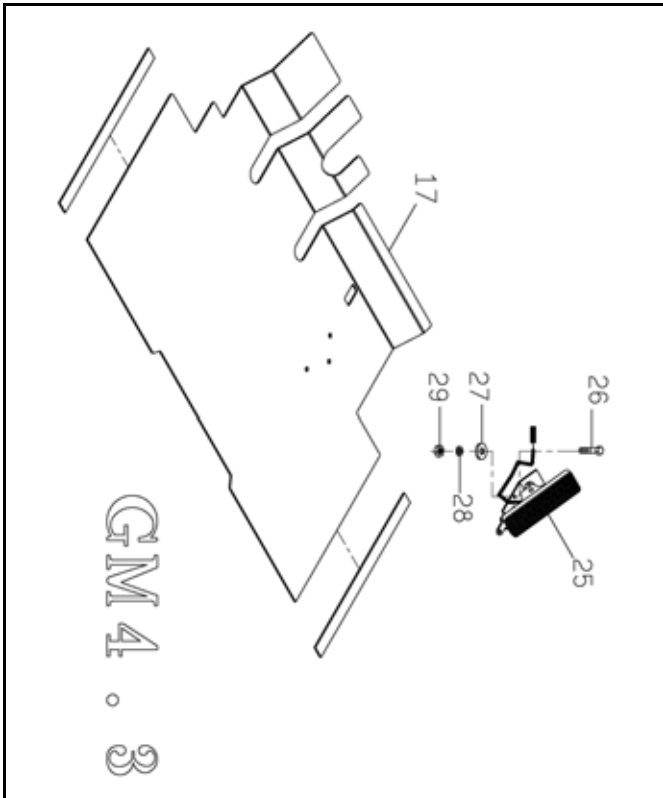

加速器連桿組  
A305-8  
ACCELERATOR LINK

圖解索引  
ILLUSTRATION INDEX

制動系統 A306 BRAKE SYSTEM

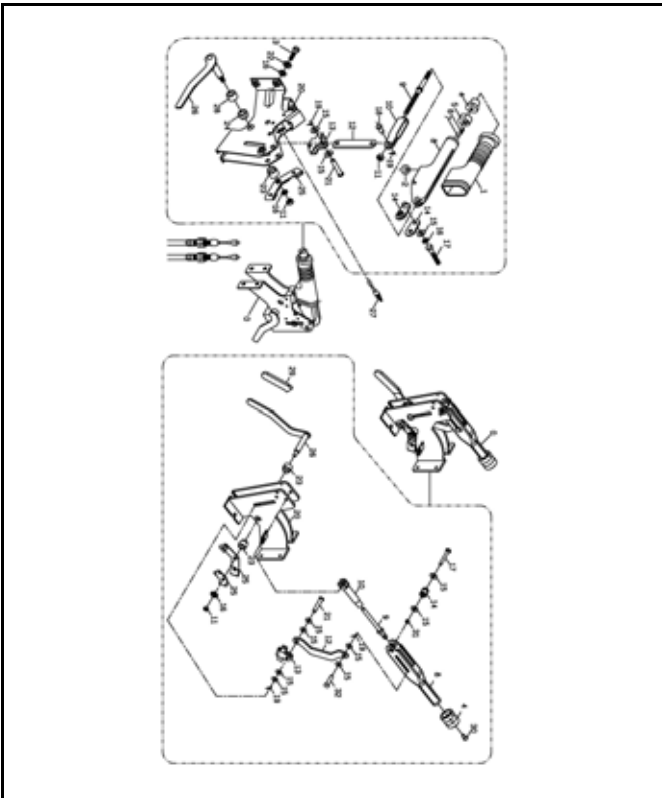

手煞車組  
A306-4  
PARKING BRAKE

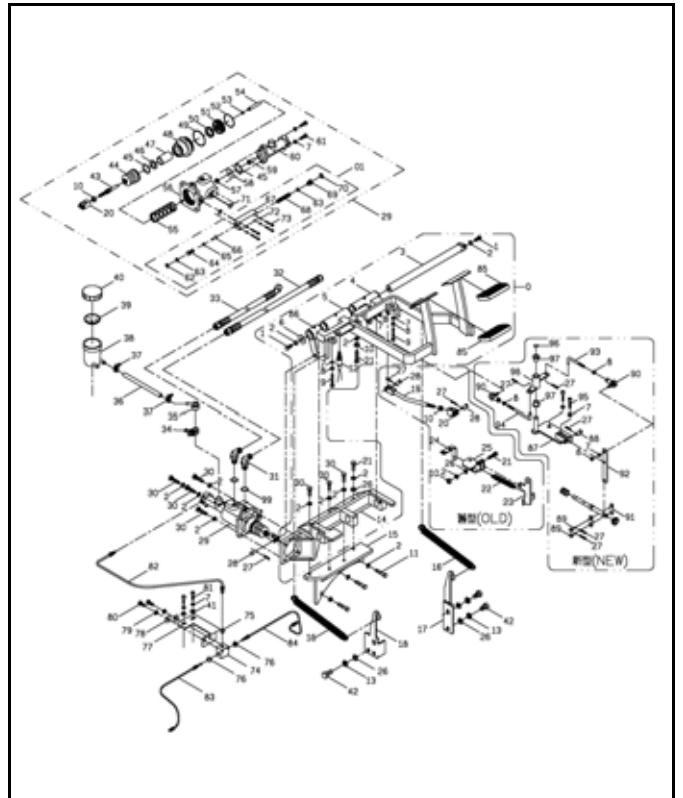

自排臥式煞車組  
A306-5  
(AT)HORIZONTAL-BRAKE PEDAL ASSY

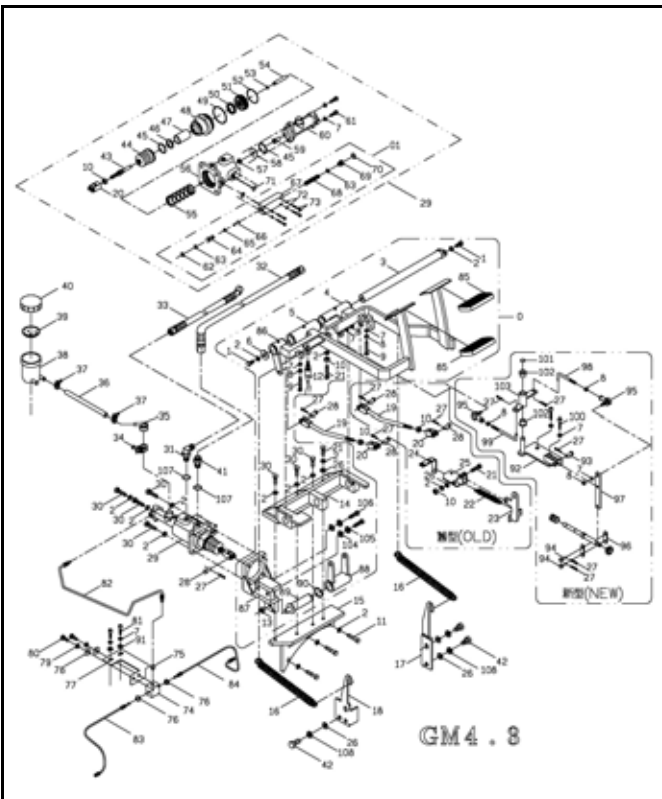

自排臥式煞車組  
A306-5A  
(AT)HORIZONTAL-BRAKE PEDAL ASSY GM4.3

圖解索引  
ILLUSTRATION INDEX

操縱系統 A307 CONTROL SYSTEM

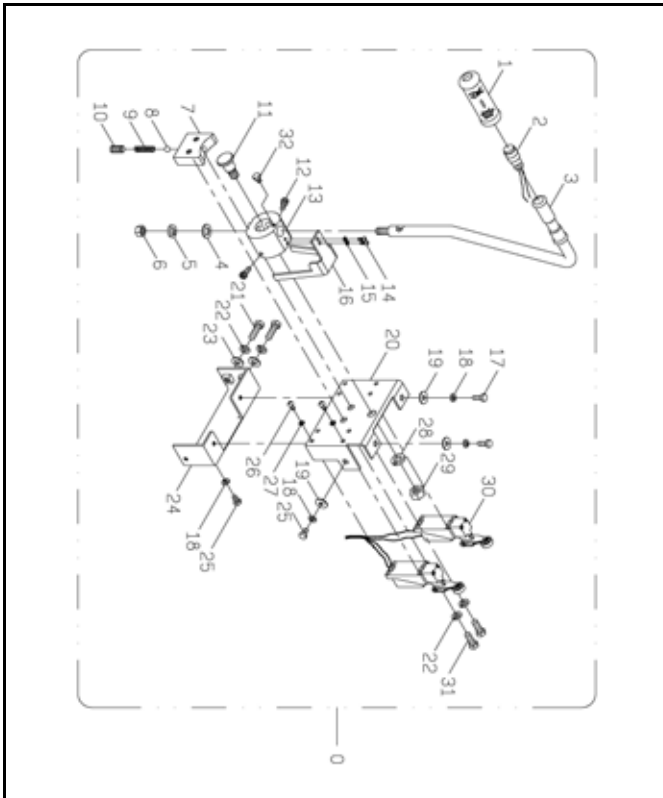

自排排檔開關組

A307-3

(AT)SHIFT LEVER SWITCH

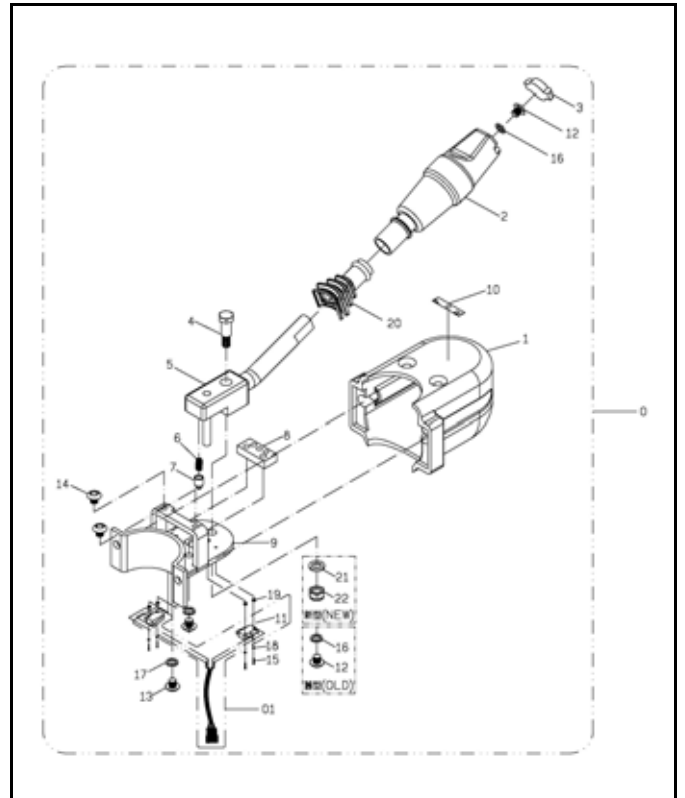

電子式自排排檔開關組

A307-3A

(AT)ELECTRIC SHIFT LEVER SWITCH

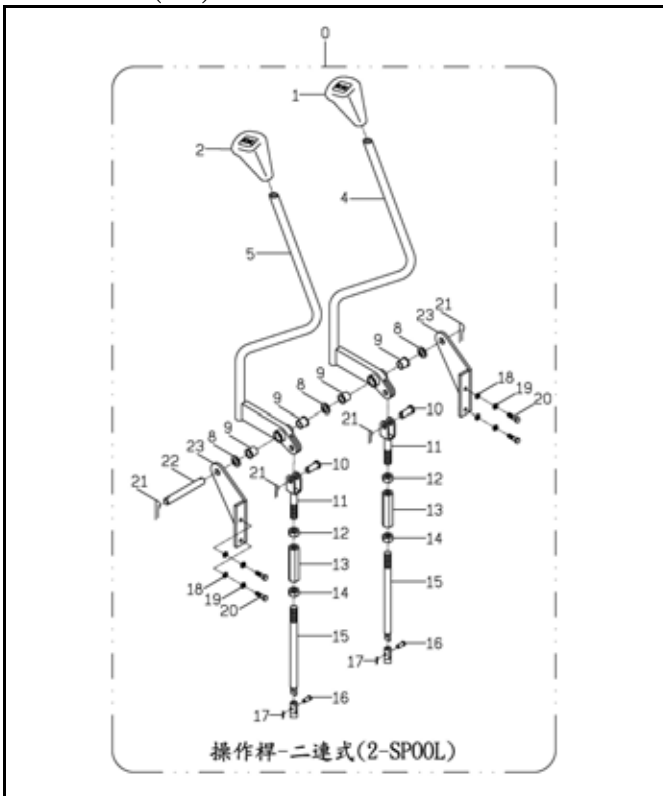

操作桿組

A307-4

LINKAGE LEVER ASSY

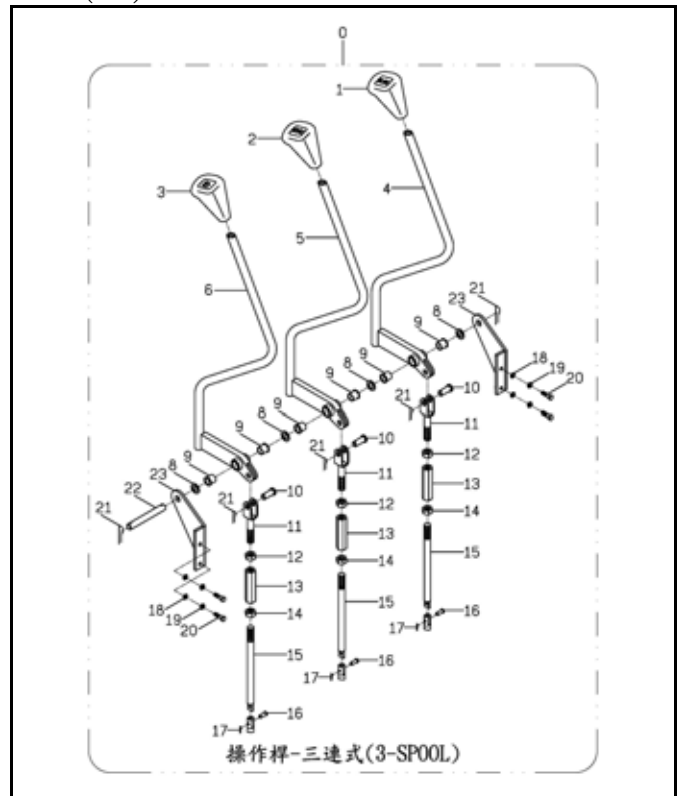

操作桿組

A307-4

LINKAGE LEVER ASSY

圖解索引  
ILLUSTRATION INDEX

操縱系統 A307 CONTROL SYSTEM

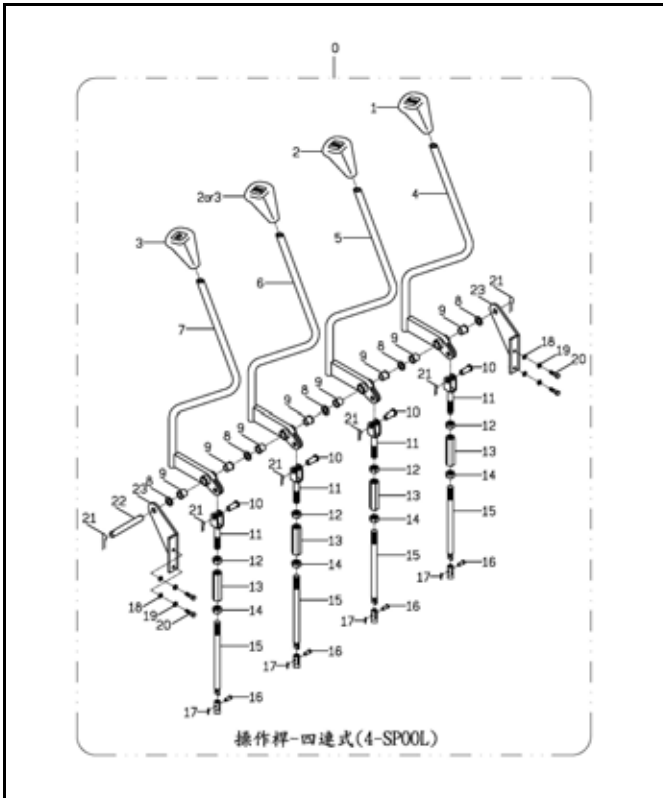

操作桿組  
A307-4  
LINKAGE LEVER ASSY

圖解索引  
ILLUSTRATION INDEX

升降系統 A308 MAST SYSTEM

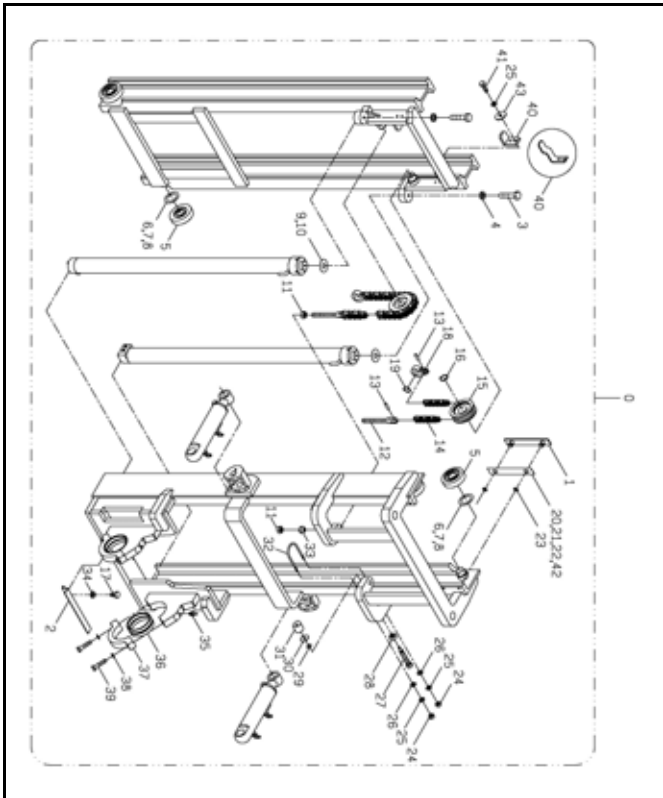

二截式桅桿配件組

A308-8

MAST FITTING (DUPLEX)

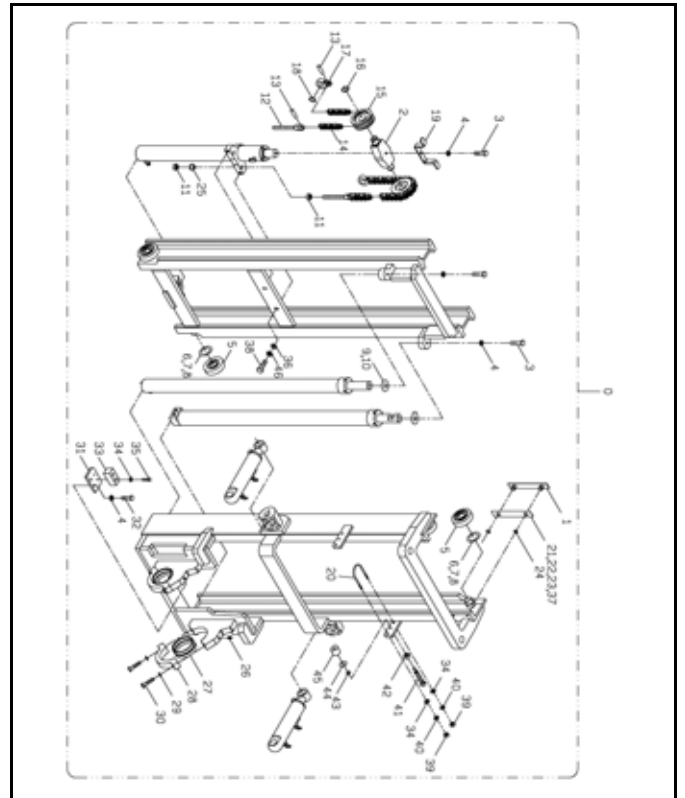

二截式貨櫃型桅桿配件組

A308-8A

MAST FITTING (FULL FREE)

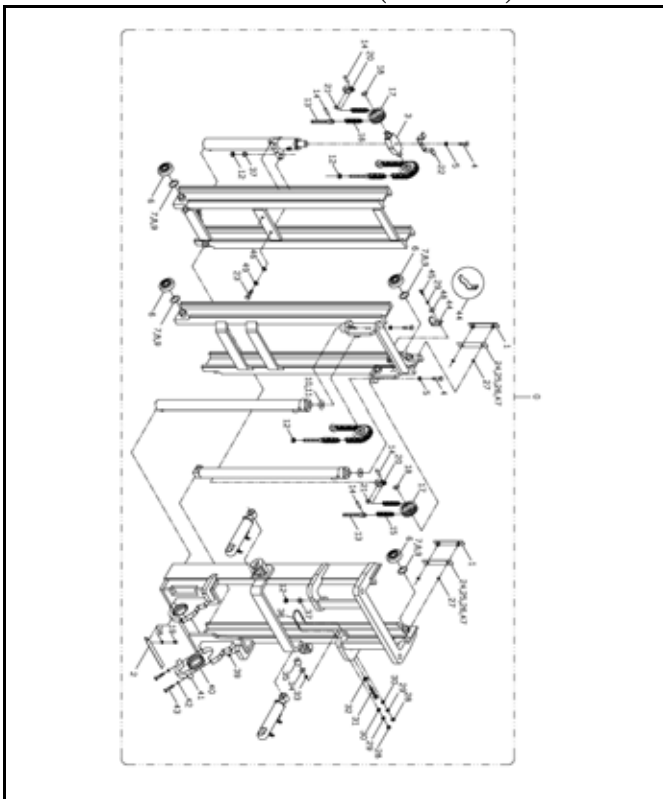

三截式桅桿配件組

A308-8B

MAST FITTING (TRIPLEX)

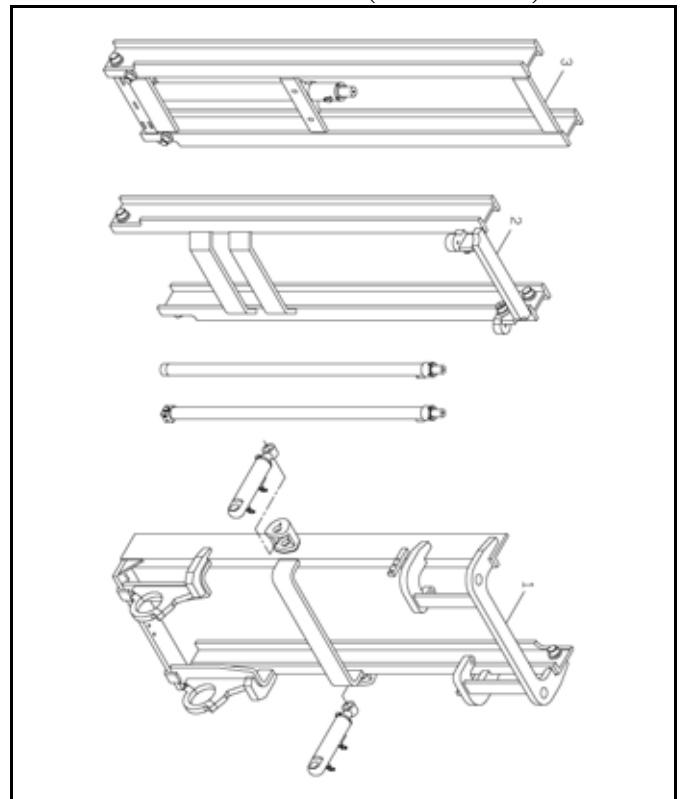

滑軌組

A308-9

MAST ASSY

圖解索引  
ILLUSTRATION INDEX

升降系統 A308 MAST SYSTEM

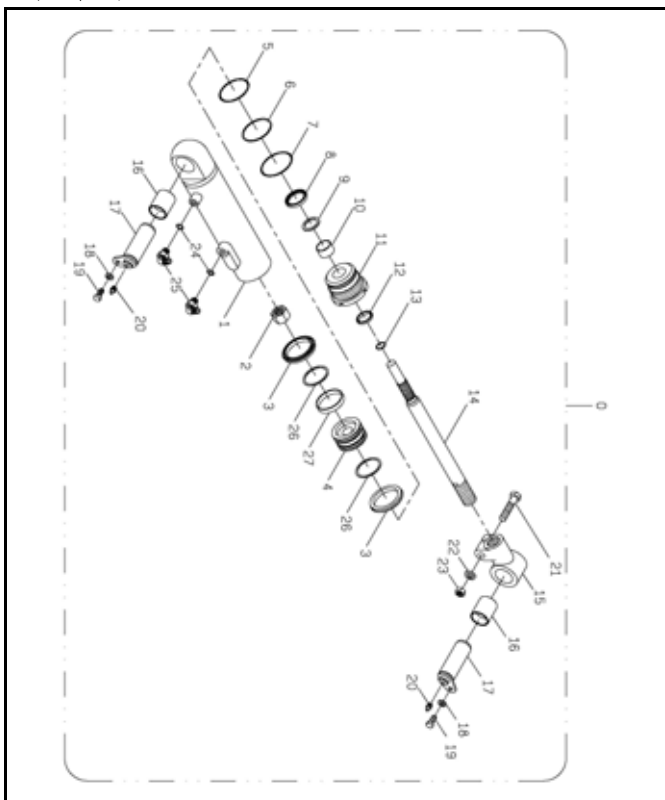

傾斜缸組  
A308-10  
TILT CYLINDER

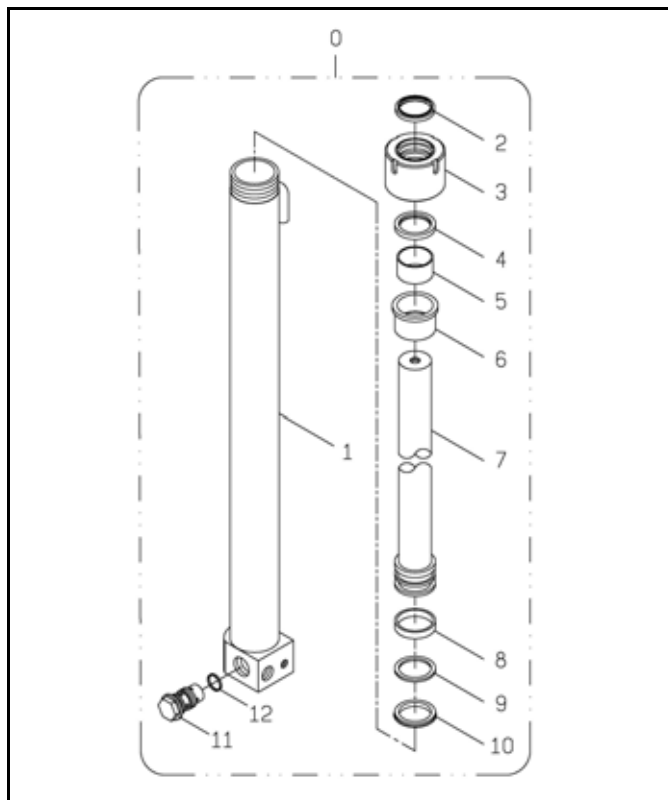

二.三截式升降缸組(右)  
A308-11

LIFT CYLINDER (DUPLEX & TRIPLEX)(R.H.)

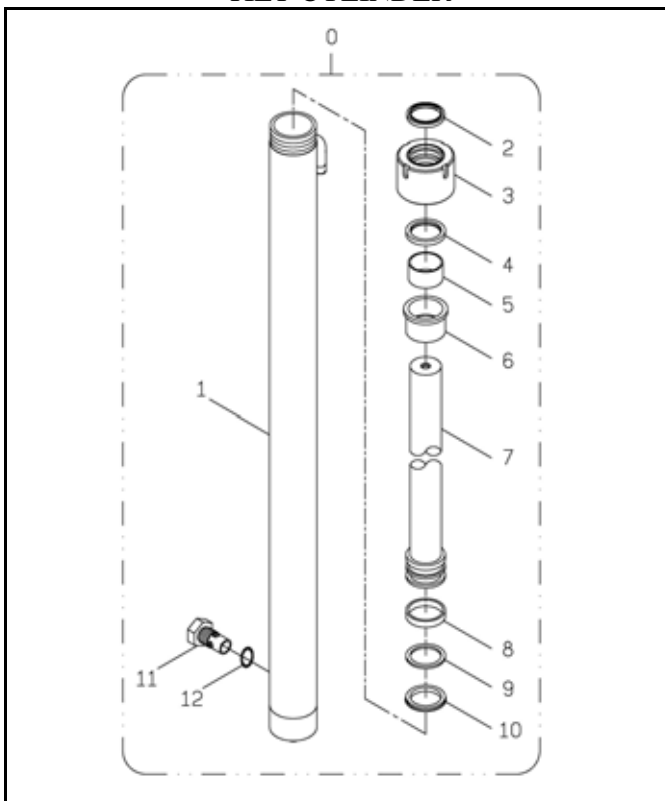

二.三截式升降缸組(左)  
A308-11A  
LIFT CYLINDER (DUPLEX & TRIPLEX)(L.H.)

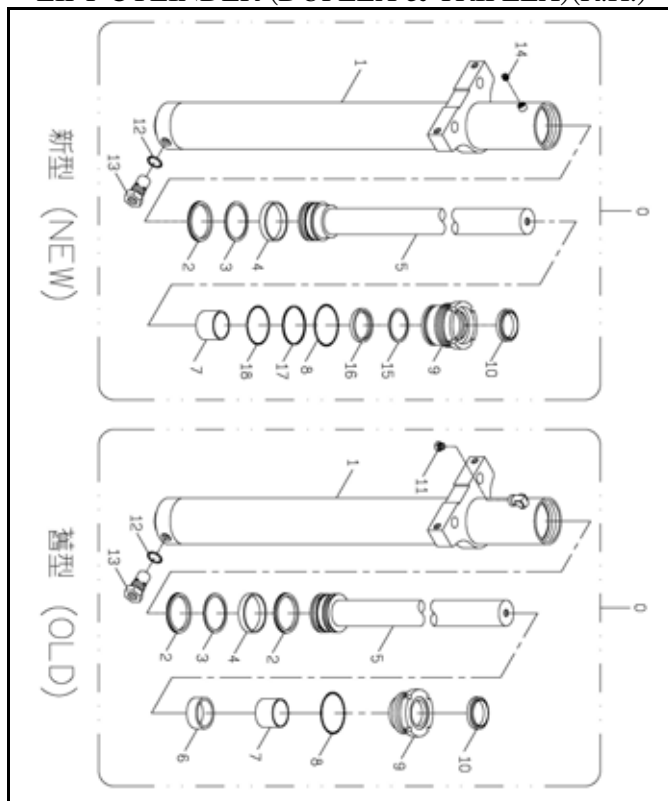

二.三截式貨櫃型油壓缸組  
A308-11B  
LIFT CYLINDER (FULL FREE & TRIPLEX)

圖解索引

ILLUSTRATION INDEX

升降系統 A308 MAST SYSTEM

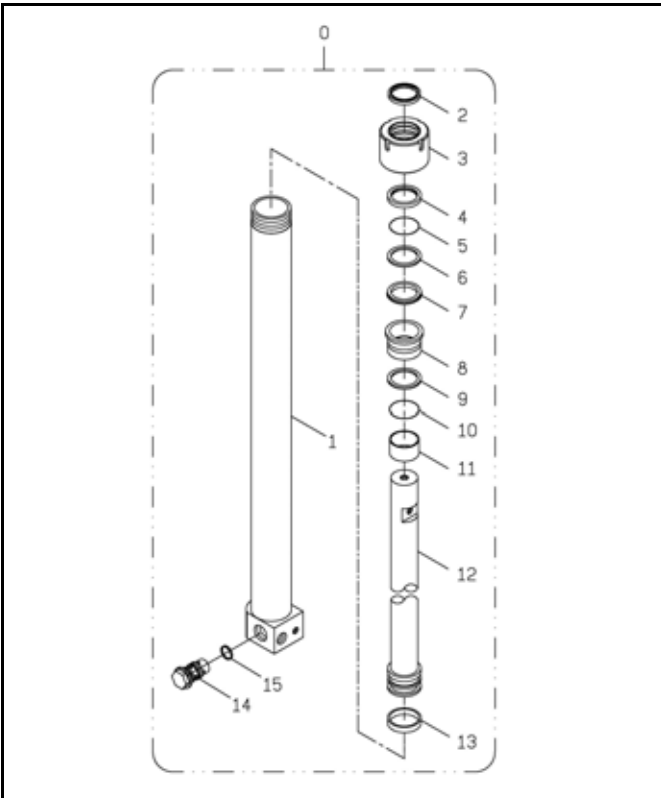

二截式貨櫃型升降缸組(右)

A308-11C

LIFT CYLINDER (FULL FREE)(R.H.)

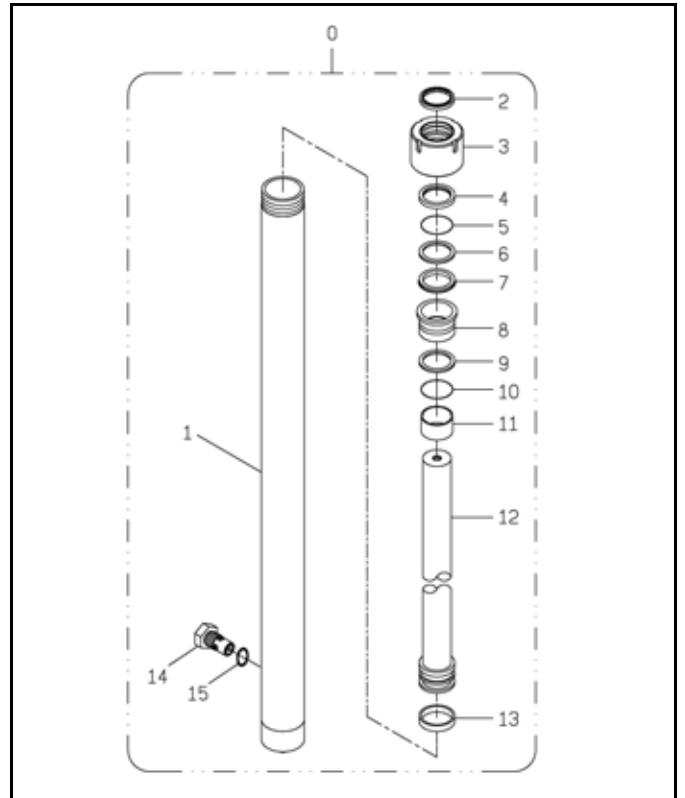

二截式貨櫃型升降缸組(左)

A308-11D

LIFT CYLINDER (FULL FREE)(L.H.)

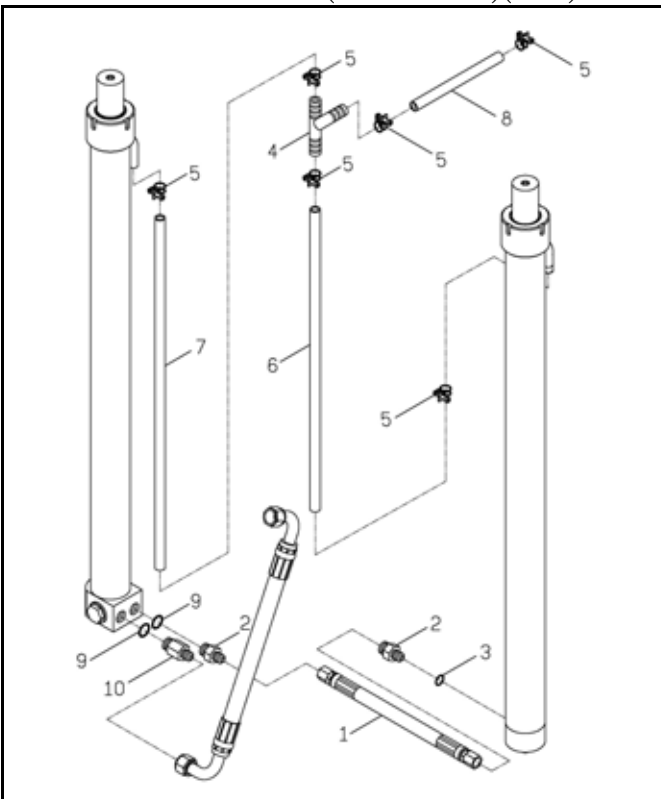

二截式升降缸配管組

A308-12

LIFT CYLINDER FITTING (DUPLEX)

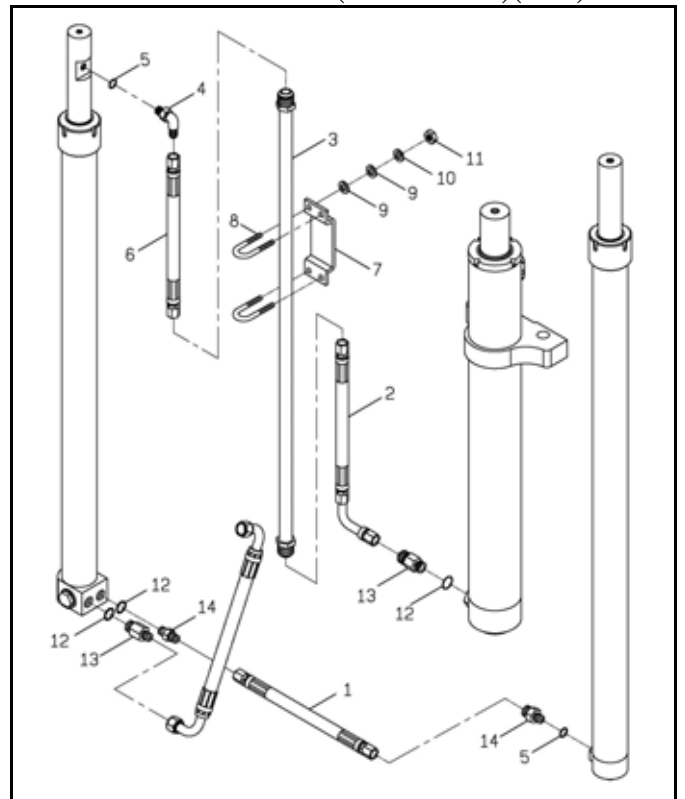

二截式貨櫃型升降缸配管組

A308-12A

LIFT CYLINDER FITTING (FULL FREE)

圖解索引  
ILLUSTRATION INDEX

升降系統 A308 MAST SYSTEM

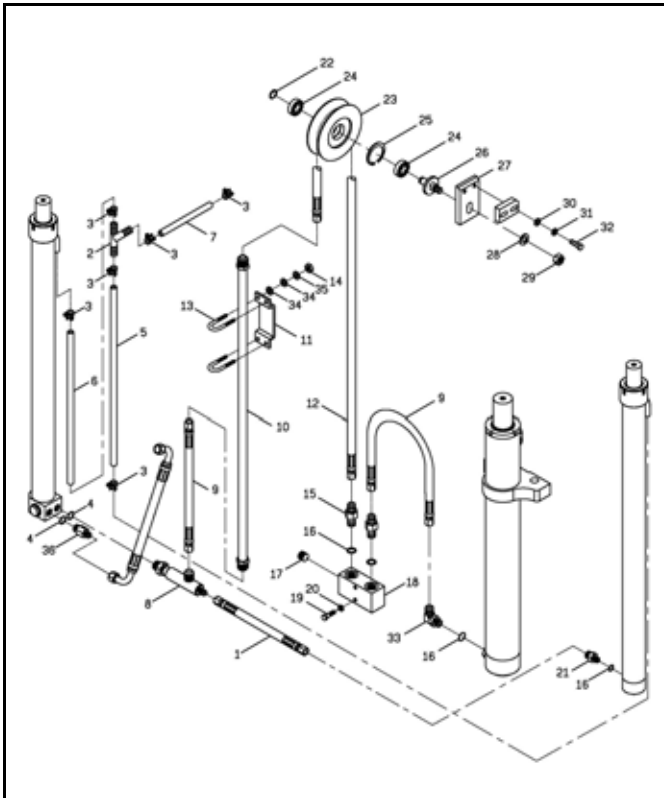

三截式升降缸配管組

A308-12B

LIFT CYLINDER FITTING (TRIPLEX)

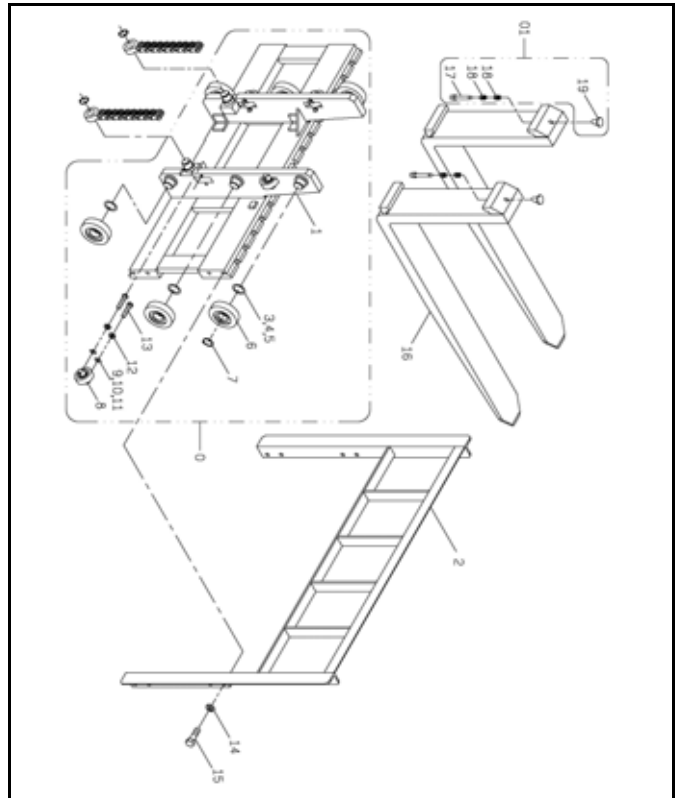

二截式貨叉架組

A308-13

LIFT BRACKET (DUPLEX)

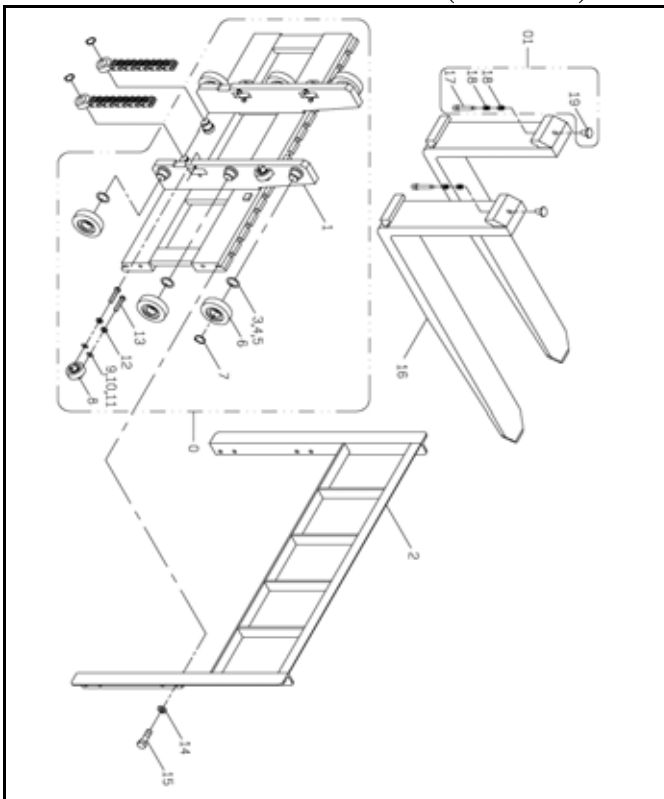

二.三截式貨櫃型貨叉架組

A308-13A

LIFT BRACKET (FULL FREE & TRIPLEX)

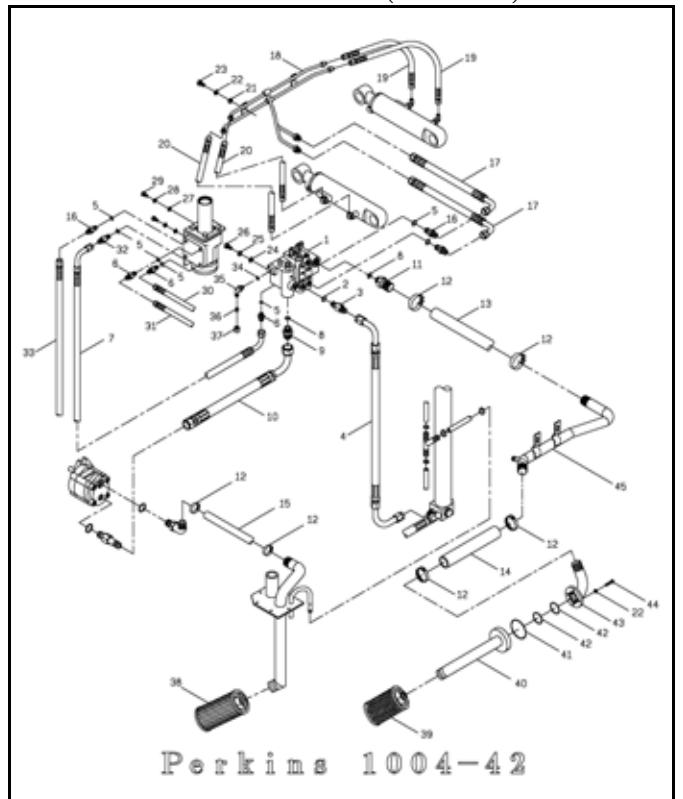

油壓管路組

A308-14 停用(NOT USED)

HYDRAULIC LINE PERKINS 1004-42



圖解索引  
ILLUSTRATION INDEX

升降系統 A308 MAST SYSTEM

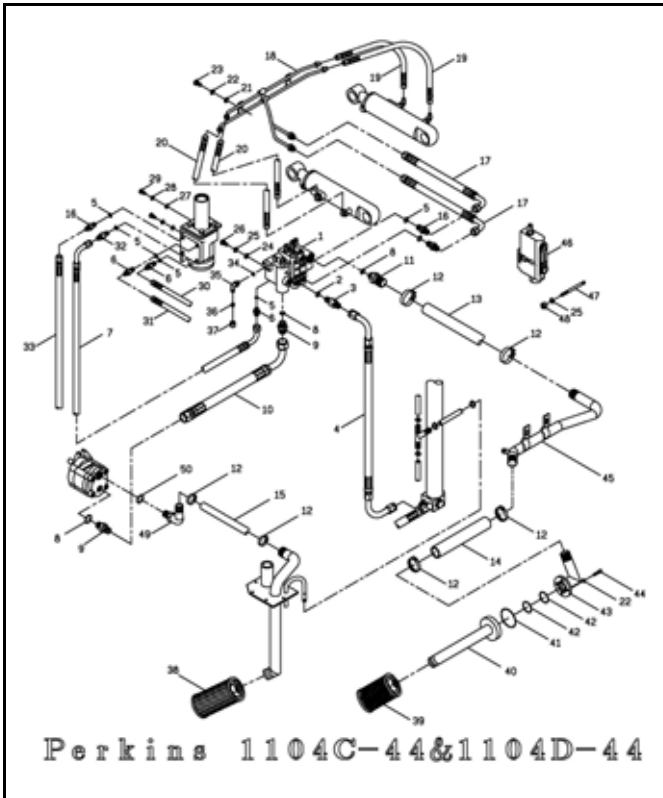

油壓管路組  
A308-14A

HYDRAULIC LINE PERKINS 1104C-44 & 1104D-44

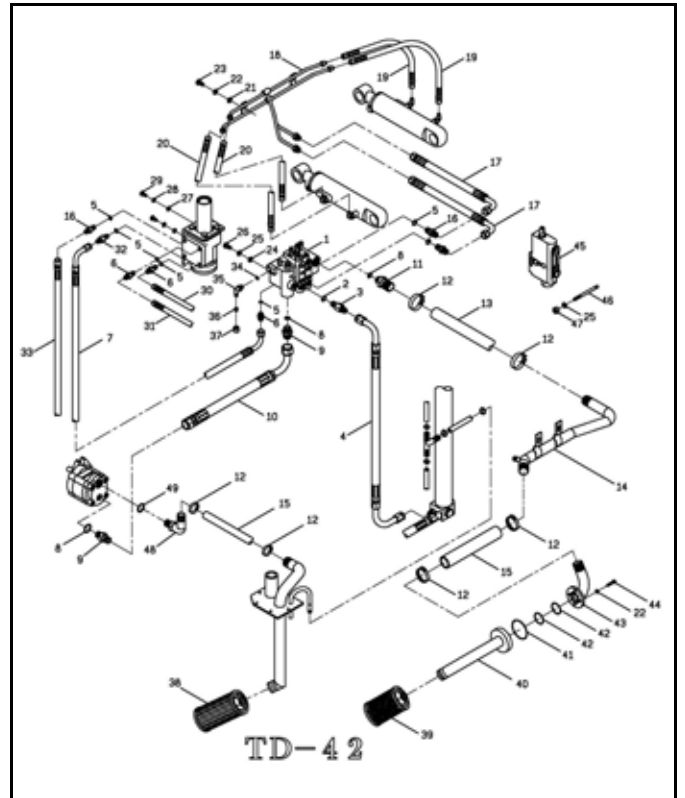

油壓管路組  
A308-14B

HYDRAULIC LINE NISSAN TD-42

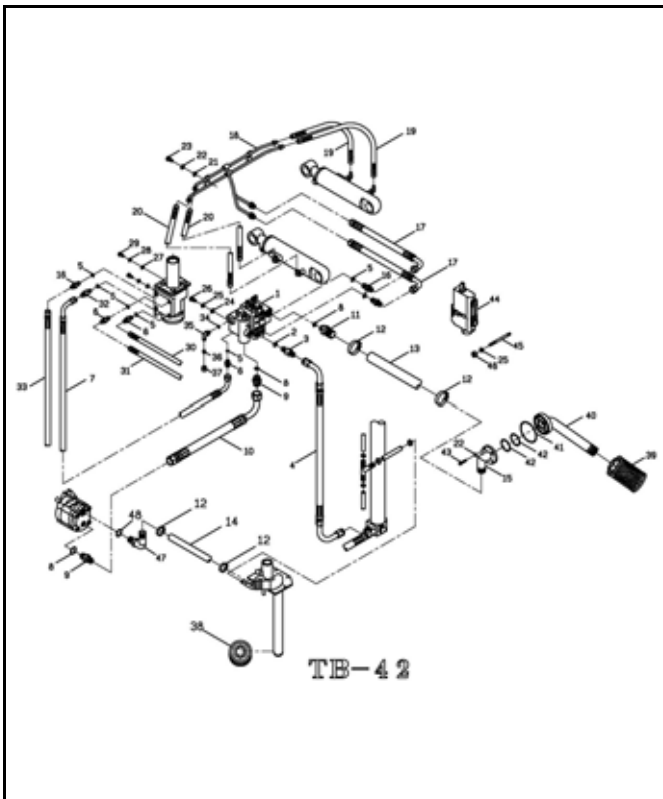

油壓管路組  
A308-14C

HYDRAULIC LINE NISSAN TB-42

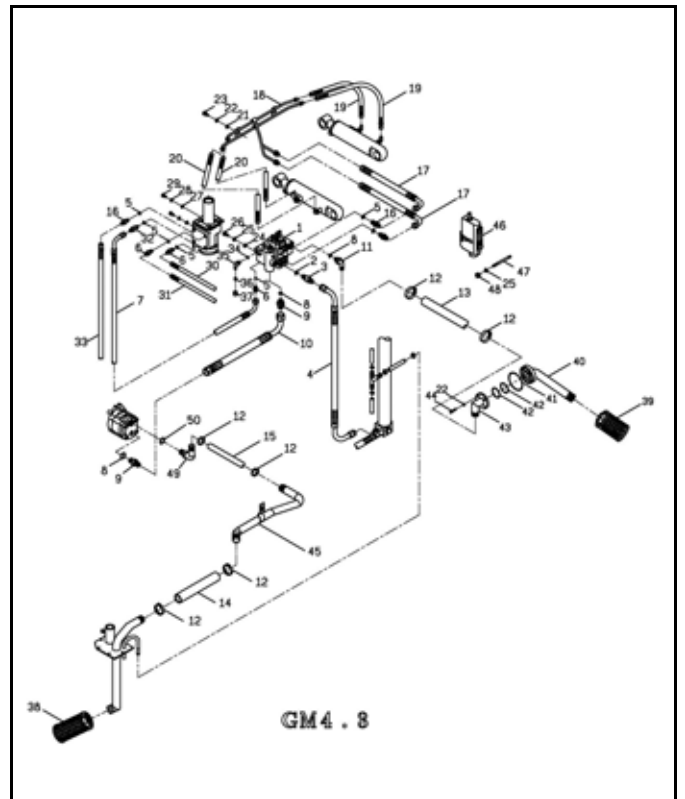

油壓管路組  
A308-14D

HYDRAULIC LINE GM4.3

圖解索引  
ILLUSTRATION INDEX

附件系統 A309 ACCESSORY SYSTEM

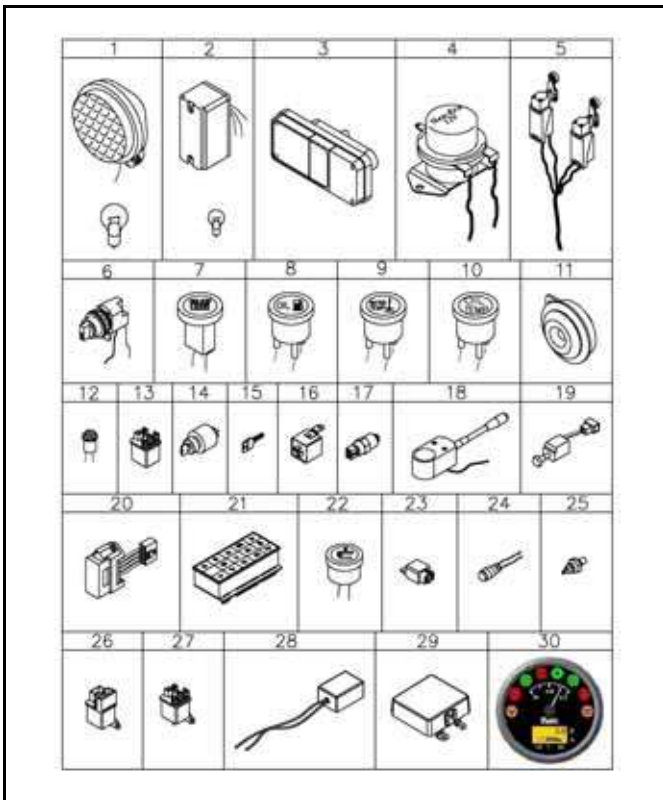

儀錶與開關  
A309-4  
METER & SWITCH

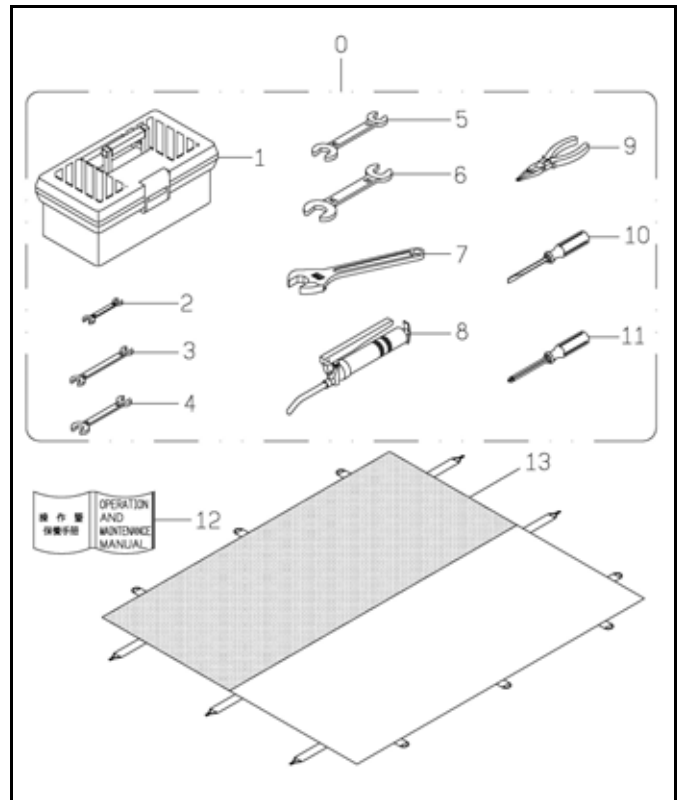

工具箱組  
A309-5  
TOOLS BOX ASSY

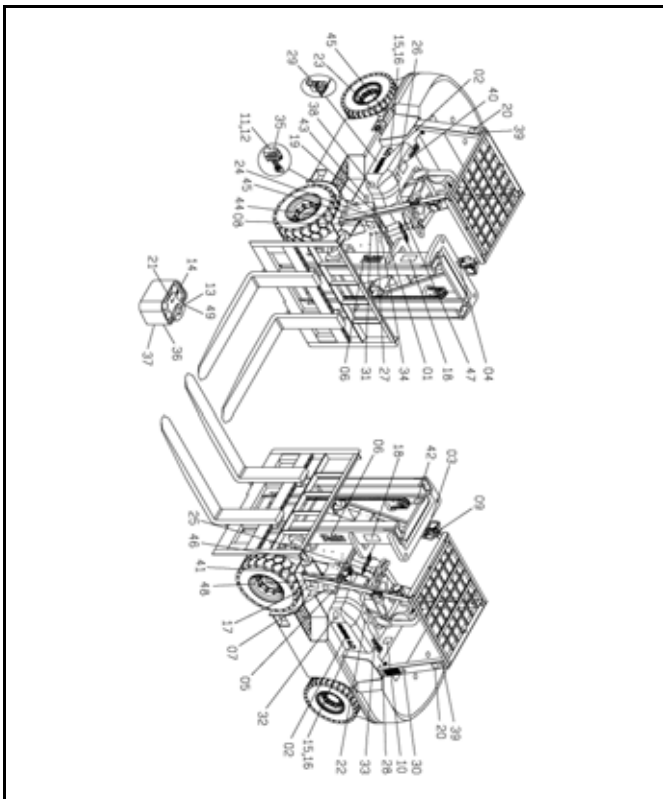

銘牌與貼紙  
A309-6  
PLATE & STICKER



銘牌與貼紙  
A309-6  
PLATE & STICKER

圖解索引  
ILLUSTRATION INDEX

附件系統 A309 ACCESSORY SYSTEM

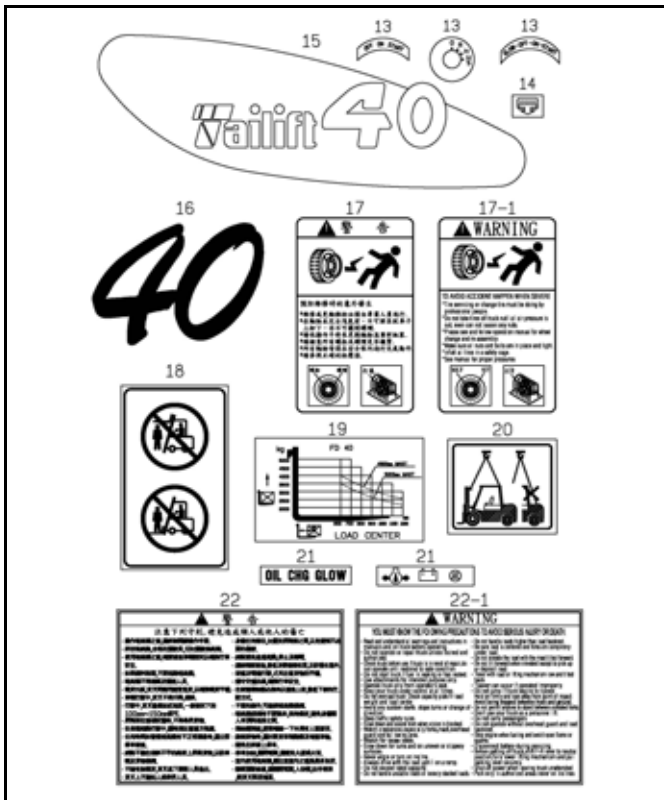

銘牌與貼紙  
A309-6  
PLATE & STICKER

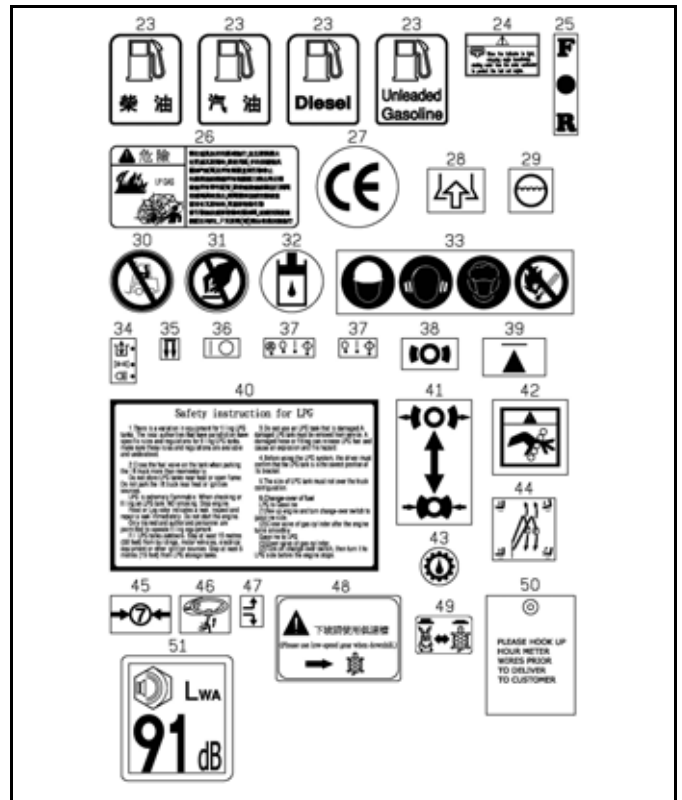

銘牌與貼紙  
A309-6  
PLATE & STICKER

圖解索引  
ILLUSTRATION INDEX

選配配件系統 A310 CHOOSE HCESSORY SYSTEM

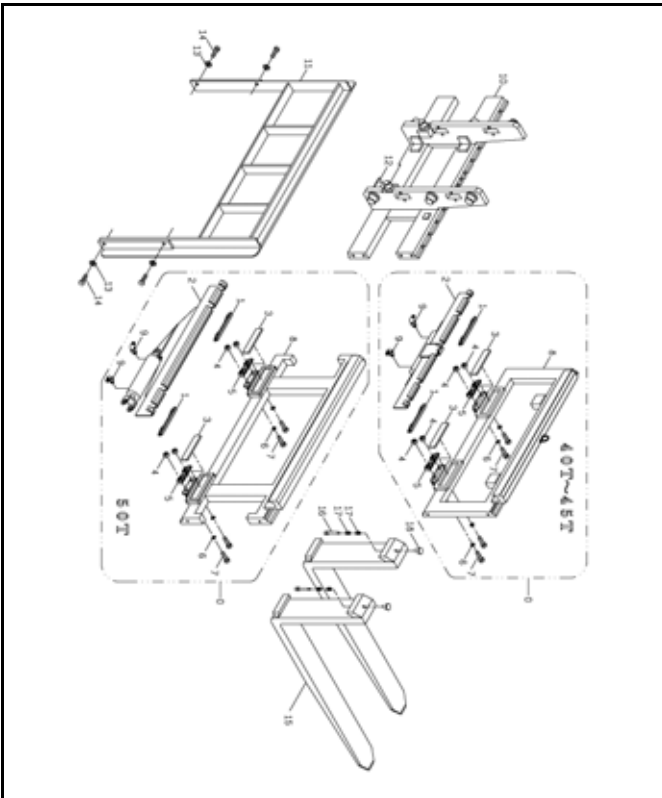

側移組  
A310-8  
SIDE SHIFT

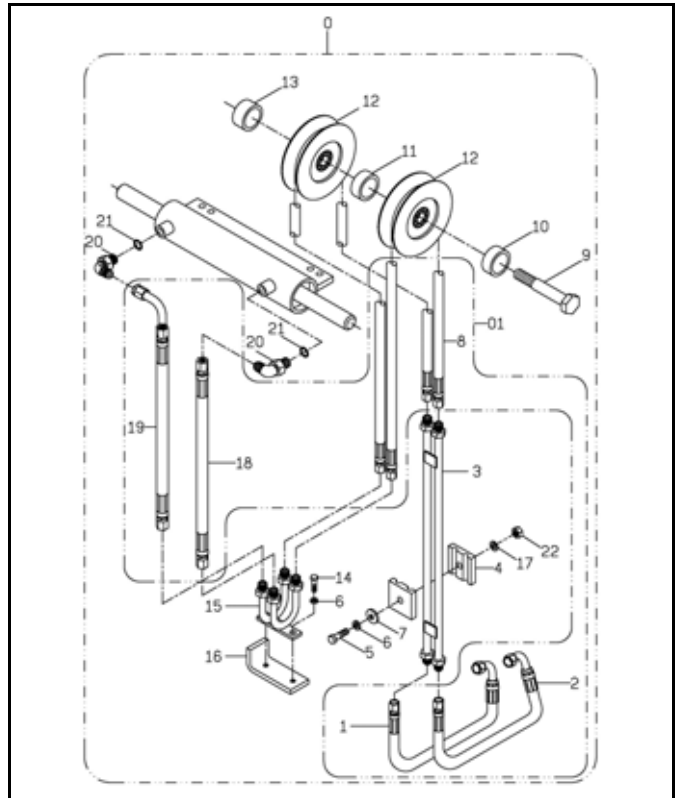

二截式側移配管組  
A310-9  
HOSE & ROLL FOR SIDE SHIFT (DUPLEX)

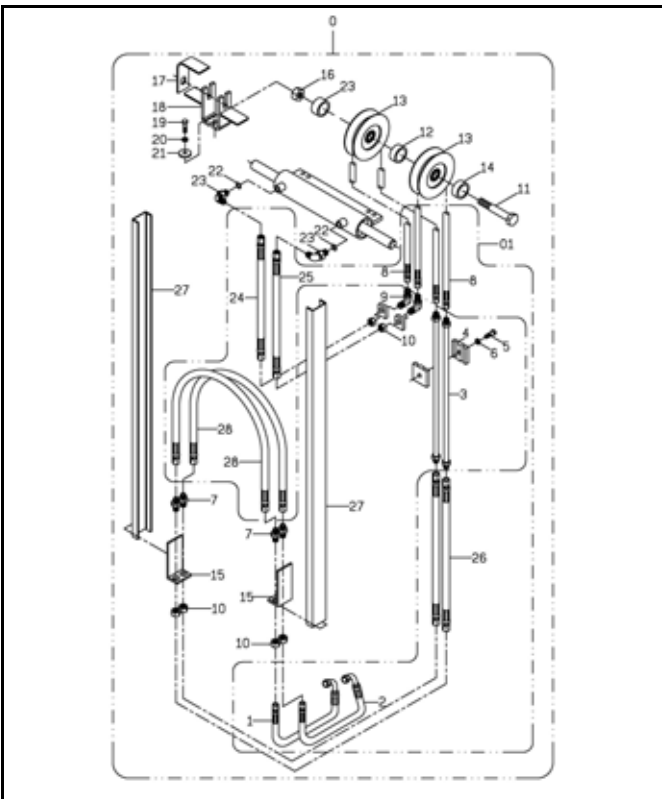

二截式貨櫃型側移配管組  
A310-9A  
HOSE & ROLL FOR SIDE SHIFT (FULL FREE)

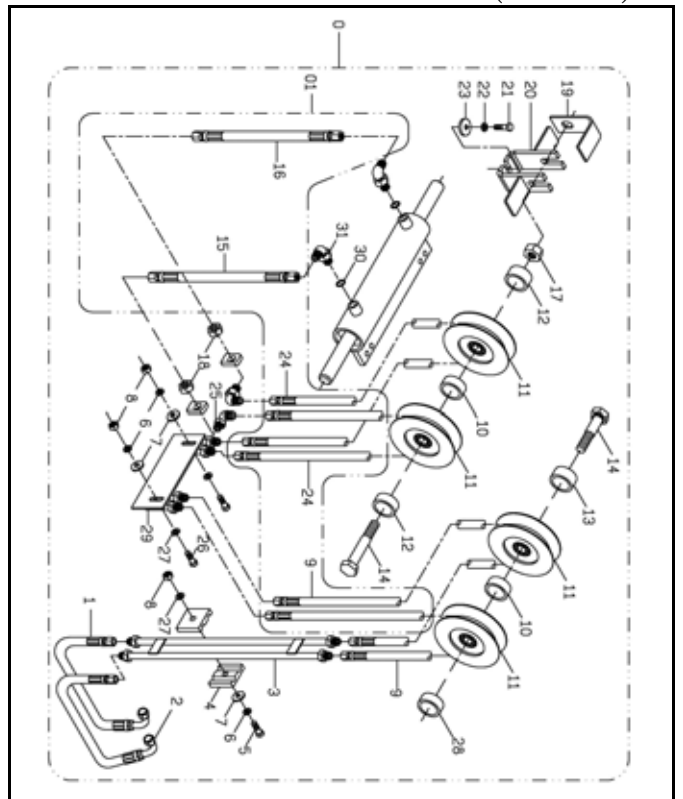

三截式側移配管組  
A310-9B  
HOSE & ROLL FOR SIDE SHIFT (TRIPLEX)

圖解索引

ILLUSTRATION INDEX

選配配件系統 A310 CHOOSE HCESSORY SYSTEM

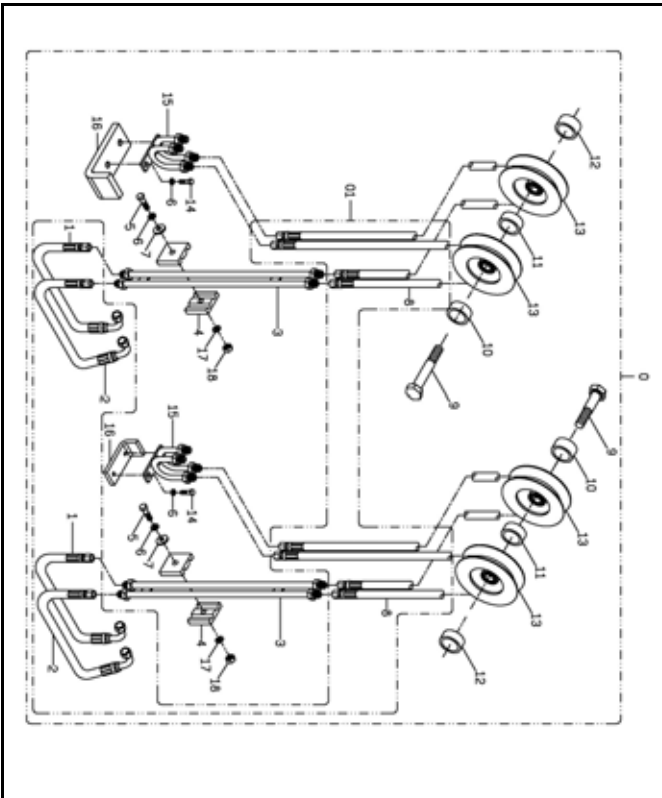

二截式四排配管組

A310-9C

HOSE & ROLL FOR FOUR-ROW (DUPLEX)

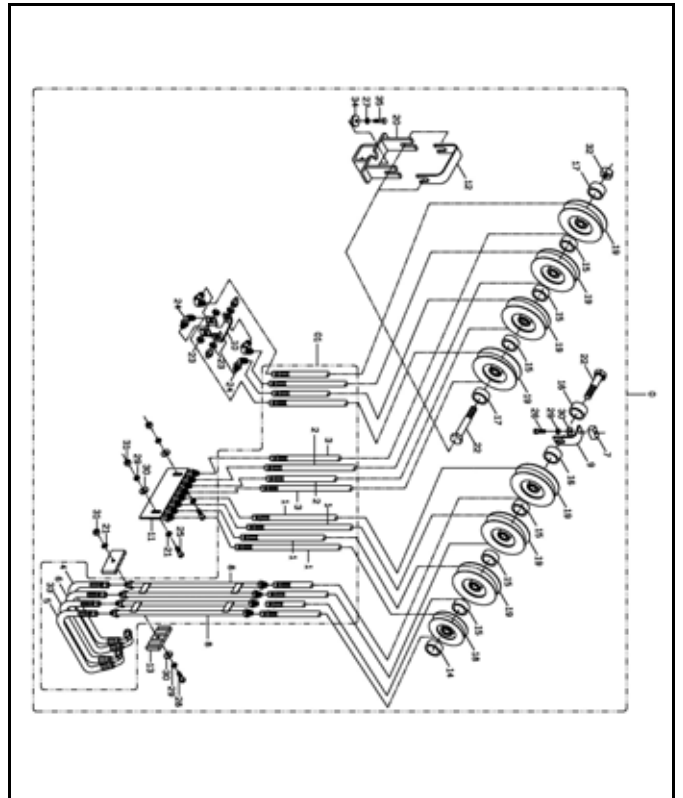

三截式四排配管組

A310-9D

HOSE & ROLL FOR FOUR-ROW (TRIPLEX)

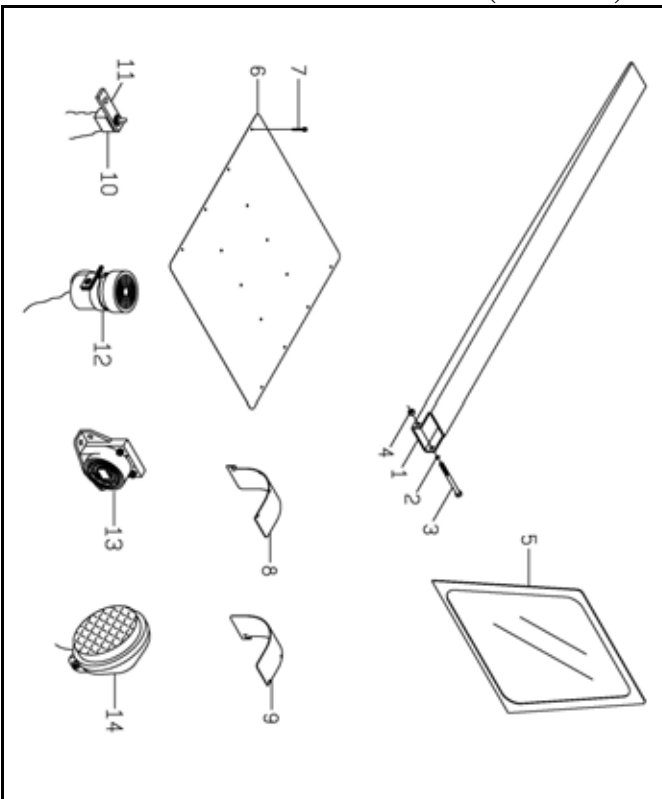

選附配件組

A310-10

CHOOSE ACCESSORY OVERALL

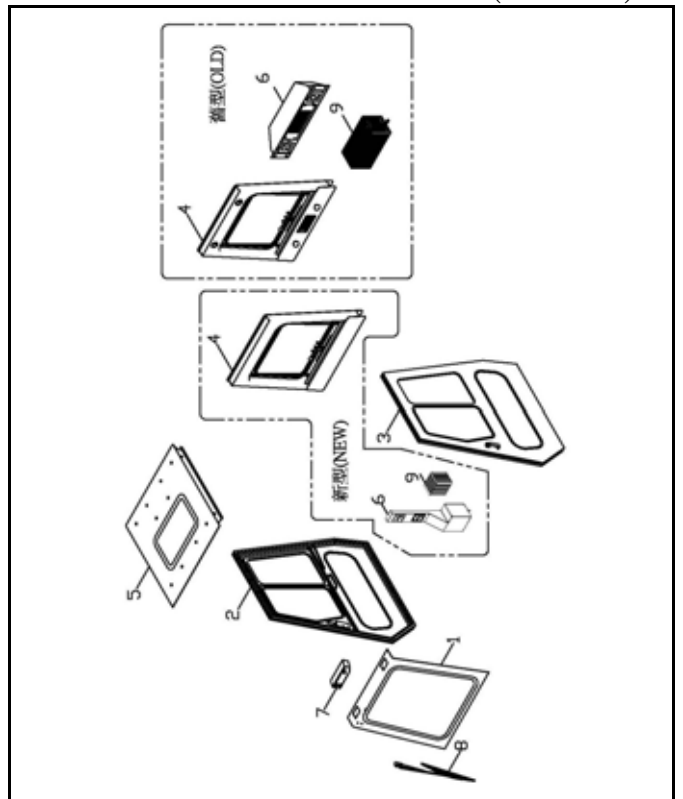

選附座艙組

A310-10A

CHOOSE ACCESSORY CABIN

圖解索引

ILLUSTRATION INDEX

選配配件系統 A310 CHOOSE HCESSORY SYSTEM

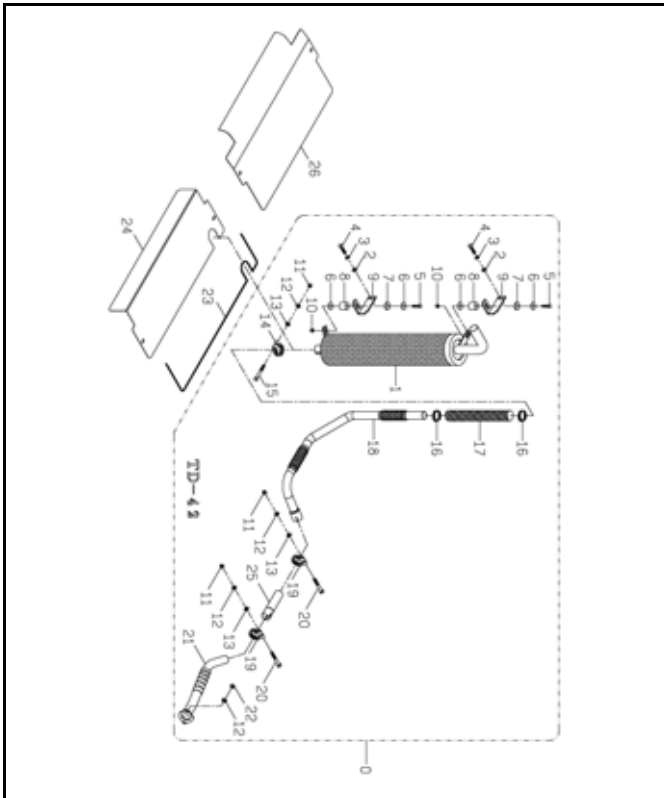

立式向上排氣管組  
A310-11  
EXHAUST PIPE

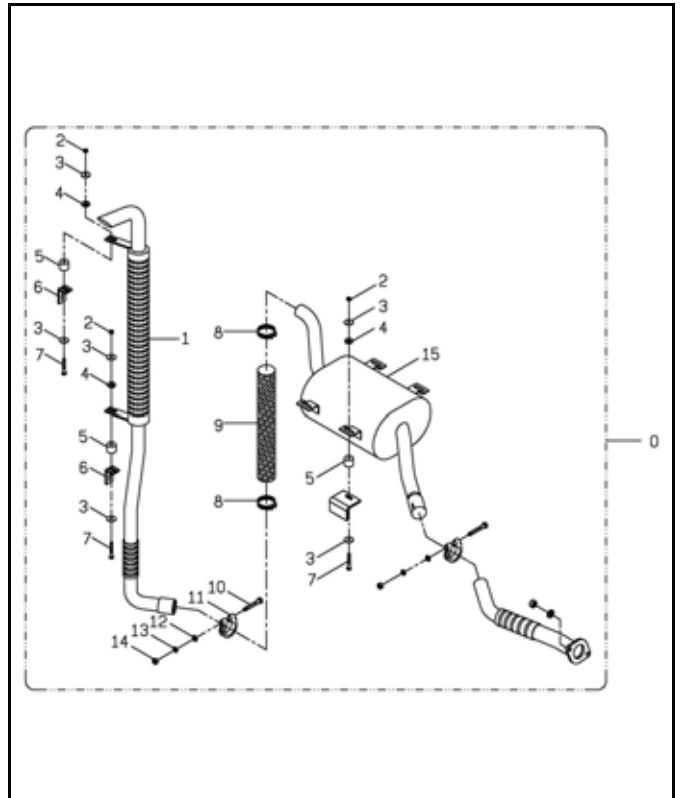

向上排氣管組  
A310-11A  
UPWARD EXHAUST PIPE

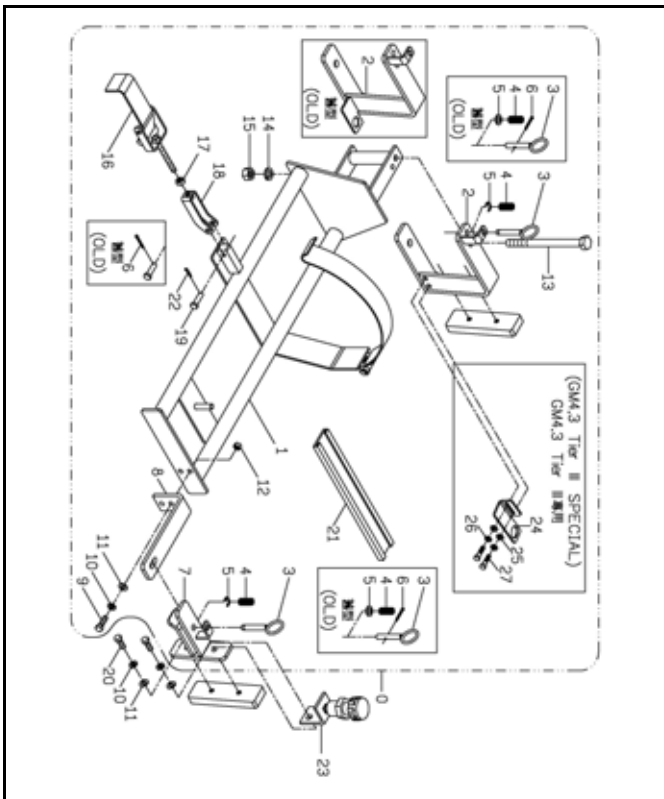

背式瓦斯桶架  
A310-12  
CARRYING LPG TANK BRACKET ASSEMBLY

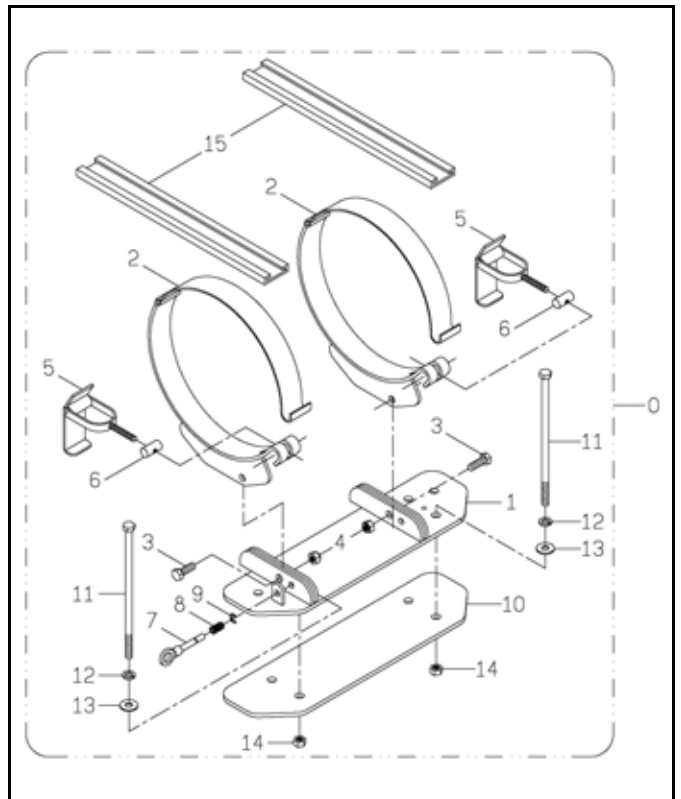

立式瓦斯桶架  
A310-12A  
UPRIGHT LPG TANK BRACKET ASSEMBLY

圖解索引

ILLUSTRATION INDEX

選配配件系統 A310 CHOOSE HCESSORY SYSTEM

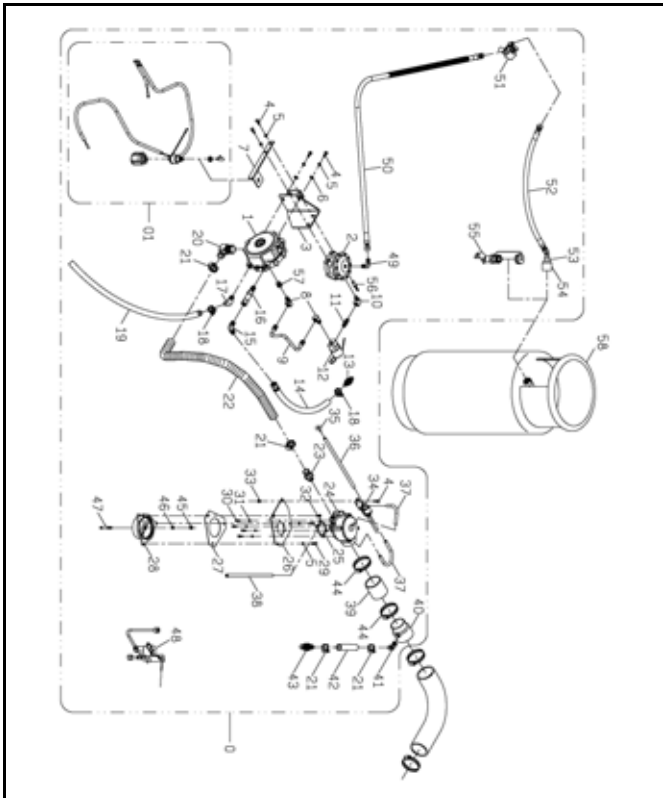

雙燃料瓦斯轉換器組

A310-13

LPG & GASOLING-FUEL SUPPLY SYSTEM

圖解索引  
ILLUSTRATION INDEX

修理包系統 A311 REPAIR KIT SYSTEM



修理包總覽  
A311-4  
REPAIR KIT OVERALL



變速箱系統

A301

TRANSMISSION  
SYSTEM

變速箱系統  
A301  
TRANSMISSION SYSTEM

自排差速器組  
A301-12  
(AT)DIFFERENTIAL ASSY

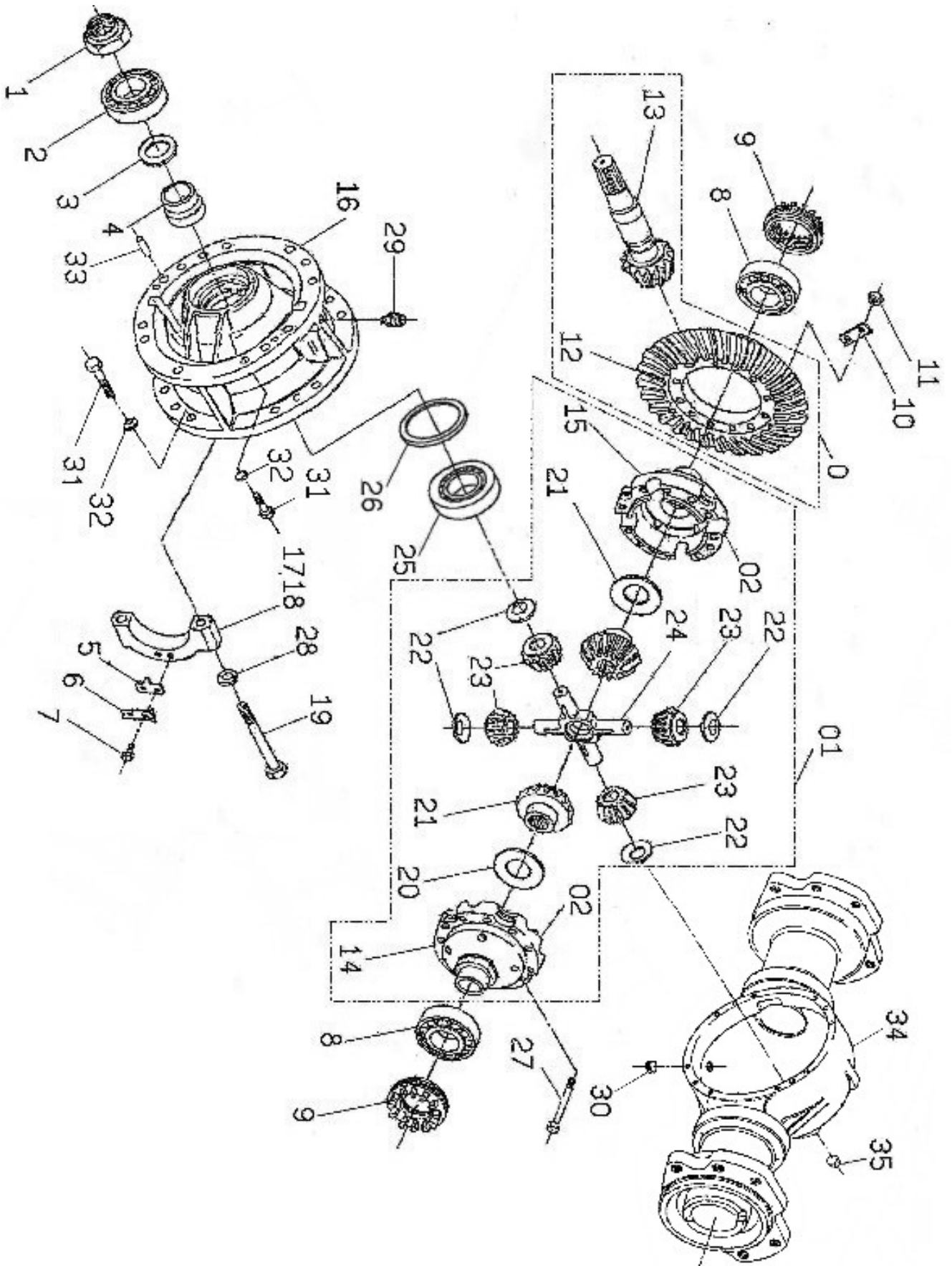

# 變速箱系統 A301 TRANSMISSION SYSTEM

自排差速器組

A301-12

(AT)DIFFERENTIAL ASSY

編號 NO.	零件名稱 (PARE NAME)						FD			FG			機號 BODY NO.	備註 REMARK
	新碼	舊碼	規格	互換性 I T C	應用日期	數量 Q T Y	4	4	5	4	4	5		
	NEW PART NO.	OLD PART NO.	SPECIFICATION		APPLIED DATE		A	B	C	D	E	F		
0	<b>盆型齒輪組(HYPOID GEAR SET)</b>													
	B350632					1	A	B	C	D	E	F		停用(NOT USED)
01	<b>差速器總成(DIFFERENTIAL ASSY)</b>													
	B350633					1	A	B	C	D	E	F		停用(NOT USED)
02	<b>差速器殼組(DIFFERENTIAL CASE ASSY)</b>													
	B350641					1	A	B	C	D	E	F		停用(NOT USED)
1	<b>鎖緊螺帽(LOCKING NUT)</b>													
	33950	34001208				1	A	B	C	D	E	F		停用(NOT USED)
2	<b>軸承(BEARING)</b>													
	M0909-31308A	94001203				1	A	B	C	D	E	F		停用(NOT USED)
3	<b>填隙片(SHIM)</b>													
	33951	34001255				1	A	B	C	D	E	F		停用(NOT USED)
4	<b>間隔環(SPACER)</b>													
	33952	34001204				1	A	B	C	D	E	F		停用(NOT USED)
5	<b>固定壓板(PLATE)</b>													
	33953	34001013				2	A	B	C	D	E	F		停用(NOT USED)
6	<b>防鬆片(SMALL PLATE)</b>													
	33954	34001011				2	A	B	C	D	E	F		停用(NOT USED)
7	<b>六角頭螺栓(BOLT)</b>													
	M1423-M6*16	92512513				4	A	B	C	D	E	F		停用(NOT USED)
8	<b>圓錐滾子軸承(BEARING)</b>													
	M0909-32209A	94002006				2	A	B	C	D	E	F		停用(NOT USED)
9	<b>調整螺帽(LOCKING NUT)</b>													
	33955	94002117				2	A	B	C	D	E	F		停用(NOT USED)
10	<b>固定板(PLATE)</b>													
	33956	94002118				6	A	B	C	D	E	F		停用(NOT USED)
11	<b>六角螺帽(NUT)</b>													
	M1501011	92510132				12	A	B	C	D	E	F		停用(NOT USED)
12	<b>盆型齒輪(HYPOID GEAR)</b>													
	33957	74002013				1	A	B	C	D	E	F		停用(NOT USED)
13	<b>迴轉齒輪(CROWN WHHEL)</b>													
	33958	74001203				1	A	B	C	D	E	F		停用(NOT USED)
14	<b>差速器殼(DIFFERENTIAL CASE)</b>													
	33959	34002104				1	A	B	C	D	E	F		停用(NOT USED)
15	<b>差速器殼(DIFFERENTIAL CASE)</b>													
	33960	34002012				1	A	B	C	D	E	F		停用(NOT USED)
16	<b>差速器總成(DIFFERENTIAL ASSY)</b>													
	33961	34002105				1	A	B	C	D	E	F		停用(NOT USED)

# 變速箱系統 A301 TRANSMISSION SYSTEM

自排差速器組

A301-12

(AT)DIFFERENTIAL ASSY

編號 NO.	零件名稱 (PARE NAME)						FD			FG			機號 BODY NO.	備註 REMARK
	新碼 NEW PART NO.	舊碼 OLD PART NO.	規格 SPECIFICATION	互換性 I T C	應用日期 APPLIED DATE	數量 Q T Y	4	4	5	4	4	5		
								A	B	C	D	E		
17	差速器支撐座(左)(DIFFERENTIAL SUPPORT)(L)													
	33962	34002106				1	A	B	C	D	E	F		停用(NOT USED)
18	差速器支撐座(右)(DIFFERENTIAL SUPPORT)(R)													
	33963	34002107				1	A	B	C	D	E	F		停用(NOT USED)
19	六角頭螺栓(BOLT)													
		34009520				4	A	B	C	D	E	F		停用(NOT USED)
20	銅墊片(PACKING "Cu")													
	33964	34002009				2	A	B	C	D	E	F		停用(NOT USED)
21	傘型齒輪(大)(GEAR)													
	33965	34002017				2	A	B	C	D	E	F		停用(NOT USED)
22	止推墊(THRUST WASHER)													
	33966	34002014				4	A	B	C	D	E	F		停用(NOT USED)
23	傘型齒輪(小)(GEAR)													
	33967	34002015				4	A	B	C	D	E	F		停用(NOT USED)
24	十字軸(PINION SPIDER)													
	33968	34002016				1	A	B	C	D	E	F		停用(NOT USED)
25	圓錐滾子軸承(BEARING)													
	M0909-31309A	92501203				1	A	B	C	D	E	F		停用(NOT USED)
26	軸間填隙片(SHIM)													
	33969	34001205				1	A	B	C	D	E	F		停用(NOT USED)
27	六角頭螺栓(BOLT)													
		94002007				12	A	B	C	D	E	F		停用(NOT USED)
28	彈簧墊圈3號(SPRING WASHER)													
	M1605-M16	92504212				4	A	B	C	D	E	F		停用(NOT USED)
29	透氣栓(BLEEDER)													
	33970	94002121				1	A	B	C	D	E	F		停用(NOT USED)
30	油塞(OIL PLUG)													
	33971	94002122				1	A	B	C	D	E	F		停用(NOT USED)
31	六角頭螺栓(BOLT)													
		92576203				23	A	B	C	D	E	F		停用(NOT USED)
32	平墊圈(WASHER)													
	M1602024	92515007				23	A	B	C	D	E	F		停用(NOT USED)
33	平行銷(PIN)													
	M1301-10*15	94002123				2	A	B	C	D	E	F		停用(NOT USED)
34	差速器箱(HOUSING, DIFFERENTIAL)													
	33972					1	A	B	C	D	E	F		停用(NOT USED)
35	油塞(OIL PLUG)													
	33973	94020237				1	A	B	C	D	E	F		停用(NOT USED)

變速箱系統  
A301  
TRANSMISSION SYSTEM

自排差速器組  
A301-12A  
(AT)DIFFERENTIAL ASSY

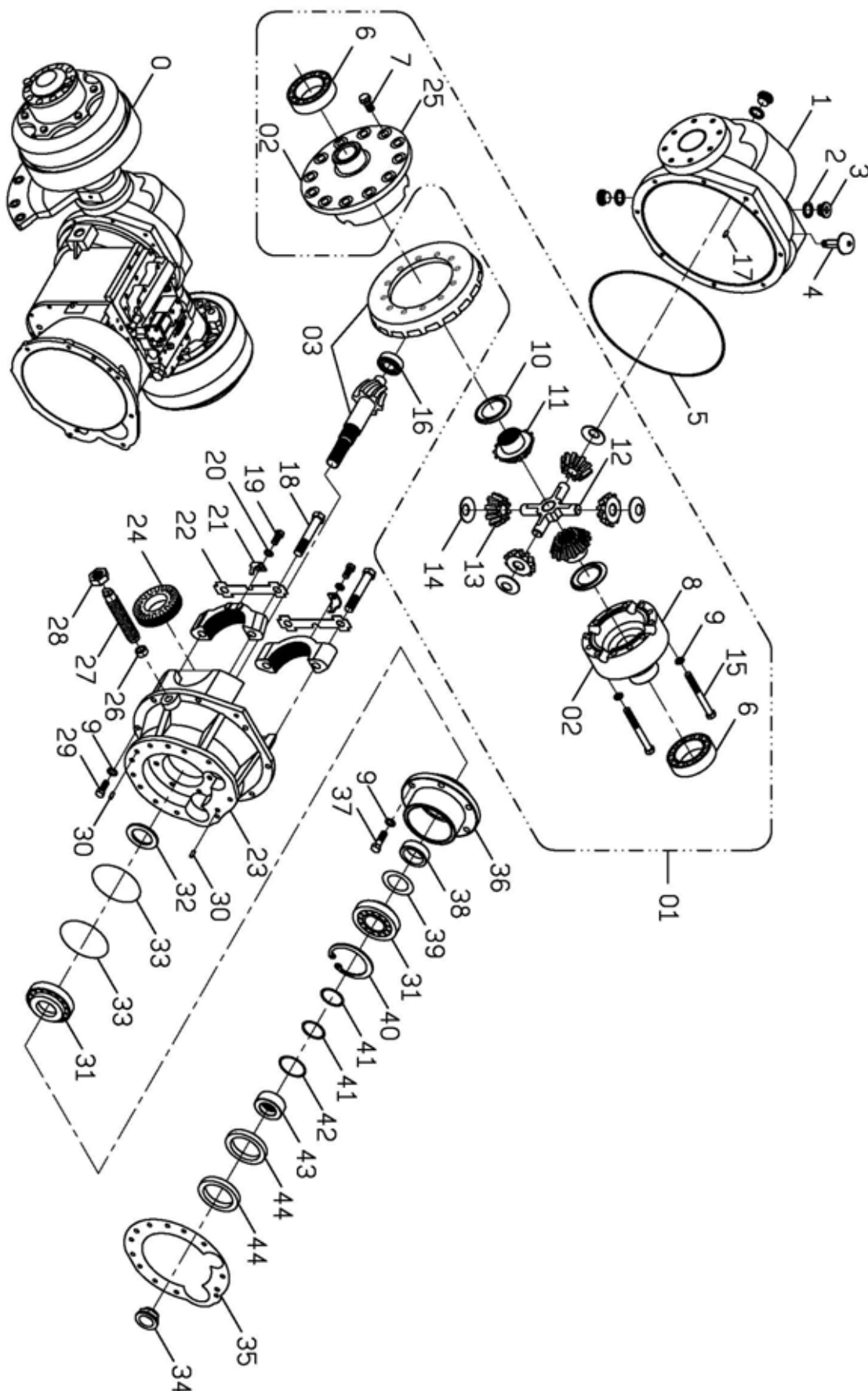

# 變速箱系統 A301 TRANSMISSION SYSTEM

自排差速器組

A301-12A

(AT)DIFFERENTIAL ASSY

編號 NO.	零件名稱 (PARE NAME)						FD			FG			機號 BODY NO.	備註 REMARK
	新碼	舊碼	規格	互換性 I T C	應用日期	數量 Q T Y	4	4	5	4	4	5		
	NEW PART NO.	OLD PART NO.	SPECIFICATION		APPLIED DATE		A	B	C	D	E	F		
0	自排變速箱總成((AT)TRANSMISSION GEAR BOX ASSY)													
	B350896		PERKINS 1104C-44		2006/08	1	A	B	C				114974	修改(MODIFY)
	B350791		TD-42		2006/02	1	A	B	C				119773	
	B350896		PERKINS 1104D-44		2008/08	1	A	B	C				TA03451	
	B350896		GM4.3, TB-42		2006/06	1				D	E	F	120552	
01	差速器總成(DIFFERENTIAL ASSY)													
	B350964					1	A	B	C	D	E	F		
02	差速器殼組(DIFFERENTIAL CASE ASSY)													
	B350965					1	A	B	C	D	E	F		
03	盆型齒輪組(HYPOID GEAR SET)													
	B350966					1	A	B	C	D	E	F		
1	差速器箱(HOUSING, DIFFERENTIAL)													
	34550	94002124E				1	A	B	C	D	E	F		
2	油塞墊片(WASHER, OIL PLUG)													
	32029	32501114				3	A	B	C	D	E	F		
3	螺栓油塞(SCREW PLUG)													
	32089	32502003				3	A	B	C	D	E	F		
4	透氣栓(BREATHER, AIR)													
	32092	92502010A				1	A	B	C	D	E	F		停用(NOT USED)
	32144	32560322C			2008/06	1	A	B	C	D	E	F		
5	O形環(O-RING)													
	M0801-AS279	93002004				1	A	B	C	D	E	F		
6	軸承(BEARING)													
	M0909001	93002006				2	A	B	C	D	E	F		
7	帶帽螺栓(BOLT)													
	32108	93002008				12	A	B	C	D	E	F		停用(NOT USED)
	32108A				2007/04	12	A	B	C	D	E	F		
8	差速器殼(小)(DIFFERENTIAL CASE)													
	32095	33002012B				1	A	B	C	D	E	F		停用(NOT USED)
	32095A				2007/08	1	A	B	C	D	E	F		
9	彈簧墊圈3號(SPRING WASHER)													
	M1605-M12	92501024				26	A	B	C	D	E	F		
10	銅墊片(PACKING "Cu")													
	32097	33002009				2	A	B	C	D	E	F		
11	傘型齒輪(大)(GEAR)													
	32099	33002017A				2	A	B	C	D	E	F		
12	十字軸(SPIDER)													
	32101	33002016A				1	A	B	C	D	E	F		

變速箱系統  
A301  
TRANSMISSION SYSTEM

自排差速器組

A301-12A

(AT)DIFFERENTIAL ASSY

編號 NO.	零件名稱 (PARE NAME)						FD			FG			機號 BODY NO.	備註 REMARK
	新碼 NEW PART NO.	舊碼 OLD PART NO.	規格 SPECIFICATION	互換性 I T C	應用日期 APPLIED DATE	數量 Q T Y	4	4	5	4	4	5		
							A	B	C	D	E	F		
13	<b>傘型齒輪(小)(GEAR)</b>													
	32105	33002015A				4	A	B	C	D	E	F		
14	<b>止推墊(THRUST WASHER)</b>													
	32103	33002014				4	A	B	C	D	E	F		
15	<b>六角頭螺栓(BOLT)</b>													
	M1423002	93002007				12	A	B	C	D	E	F		
16	<b>圓柱滾子軸承(BEARING)</b>													
	M0904-MUB5205UM	92501201				1	A	B	C	D	E	F		
17	<b>銷(PIN)</b>													
	M1301-10*45	92501025				1	A	B	C	D	E	F		
18	<b>帶梢螺栓(BOLT)</b>													
	32008	92501010A				4	A	B	C	D	E	F		
19	<b>六角頭螺栓(BOLT)</b>													
	M1424-M8*16	92501014				2	A	B	C	D	E	F		
20	<b>彈簧墊圈3號(SPRING WASHER)</b>													
	M1605-M8	92501019				2	A	B	C	D	E	F		
21	<b>固定壓板(PLATE)</b>													
	32010	33001013				2	A	B	C	D	E	F		
22	<b>防鬆片(PLATE, LOCK)</b>													
	32007	33001011				2	A	B	C	D	E	F		
23	<b>盤齒座(SEAT, PLATE GEAR)</b>													
	34521					1	A	B	C	D	E	F		
24	<b>調整螺帽(NUT, ADJUSTING)</b>													
	32005	33001012A				2	A	B	C	D	E	F		
25	<b>差速器殼(大)(DIFFERENTIAL CASE)</b>													
	31978	33002018B				1	A	B	C	D	E	F	停用(NOT USED)	
	31978B			2007/08		1	A	B	C	D	E	F		
26	<b>固定套(ANCHOR BUSH)</b>													
	32013	32501017				1	A	B	C	D	E	F		
27	<b>固定螺桿(ANCHOR NUT)</b>													
	32014	32501015				1	A	B	C	D	E	F		
28	<b>止動螺帽(NUT)</b>													
	32015	92501016				1	A	B	C	D	E	F		
29	<b>六角頭螺栓(BOLT)</b>													
	M1424013	92501020				8	A	B	C	D	E	F		
30	<b>平行銷(PIN)</b>													
	M1301-10*35					2	A	B	C	D	E	F		

變速箱系統  
A301  
TRANSMISSION SYSTEM

自排差速器組

A301-12A

(AT)DIFFERENTIAL ASSY

編號 NO.	零件名稱 (PARE NAME)						FD			FG			機號 BODY NO.	備註 REMARK
	新碼 NEW PART NO.	舊碼 OLD PART NO.	規格 SPECIFICATION	互換性 I T C	應用日期 APPLIED DATE	數量 Q T Y	4	4	5	4	4	5		
							A	B	C	D	E	F		
31	<b>軸承(BEARING)</b>													
	M0909-30309D	92560207				2	A	B	C	D	E	F		
32	<b>齒輪填隙片(SPACER)</b>													
	32134	31560222				1	A	B	C	D	E	F		
33	<b>O形環(O-RING)</b>													
	M0801-G110	92560206				2	A	B	C	D	E	F		
34	<b>特殊螺帽(NUT)</b>													
	32048	32501208B				1	A	B	C	D	E	F		
35	<b>差速器箱紙墊(DIFFERENTIAL PAPER WASHER)</b>													
	34528					1	A	B	C	D	E	F		
36	<b>軸承座(BEARING SEAT)</b>													
	32131	32560209B				1	A	B	C	D	E	F		
37	<b>螺栓(BOLT)</b>													
	32012	92501006A				6	A	B	C	D	E	F		
38	<b>間隔圈(SPACER)</b>													
	32042	32501204A				1	A	B	C	D	E	F		
39	<b>套筒填隙片(SPACER)</b>													
	32043	32501205				N	A	B	C	D	E	F		
40	<b>C型扣環(C-RING)</b>													
	M1312-R100	92560213				1	A	B	C	D	E	F		
41	<b>O形環(O-RING)</b>													
	M0801-P45	92560214				2	A	B	C	D	E	F		
42	<b>O形環(O-RING)</b>													
	M0801-G55	92560215				1	A	B	C	D	E	F		
43	<b>套筒(SLEEVE)</b>													
	32132	32560216A				1	A	B	C	D	E	F		
44	<b>油封(OIL SEAL)</b>													
	M0701008	92560217				2	A	B	C	D	E	F		



# 變速箱系統 A301 TRANSMISSION SYSTEM

自排變速齒輪箱組  
A301-13  
(AT)TRANSMISSION GEAR BOX

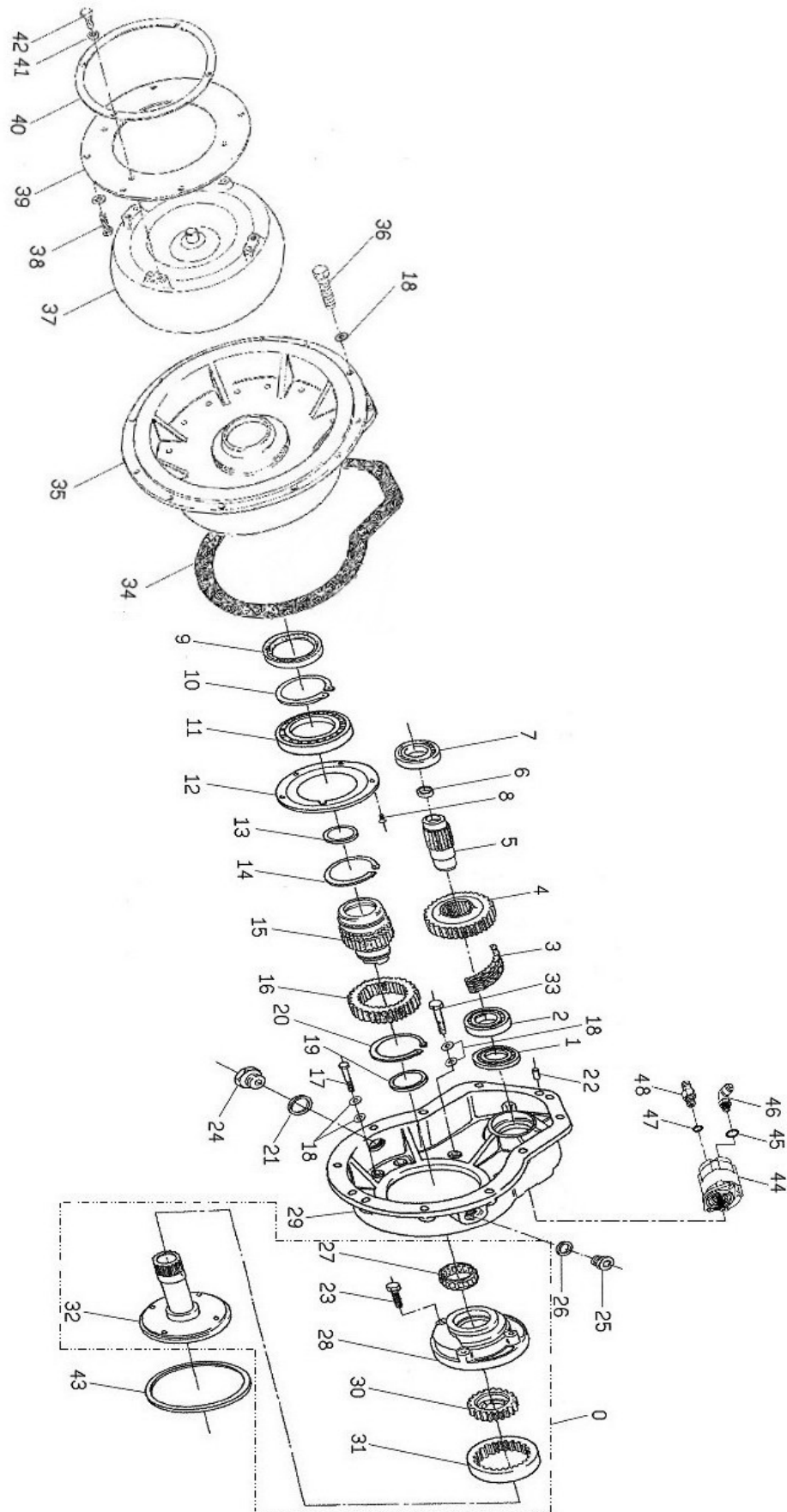

A301-13-1

# 變速箱系統 A301 TRANSMISSION SYSTEM

自排變速齒輪箱組

A301-13

(AT)TRANSMISSION GEAR BOX

編號 NO.	零件名稱 (PARE NAME)						FD			FG			機號 BODY NO.	備註 REMARK
	新碼 NEW PART NO.	舊碼 OLD PART NO.	規格 SPECIFICATION	互換性 I T C	應用日期 APPLIED DATE	數量 Q T Y	4	4	5	4	4	5		
								A	B	C	D	E		
0	<b>泵浦總成(OIL PUMP)</b>													
	B350642					1	A	B	C	D	E	F		停用(NOT USED)
1	<b>油封(OIL SEAL)</b>													
		94020219				1	A	B	C	D	E	F		停用(NOT USED)
2	<b>自潤軸承(BEARING)</b>													
	M0920001	94020204				1	A	B	C	D	E	F		停用(NOT USED)
3	<b>鏈條(CHAIN)</b>													
	33974	94020220				1	A	B	C	D	E	F		停用(NOT USED)
4	<b>齒輪(GEAR)</b>													
	33975	74020201				1	A	B	C	D	E	F		停用(NOT USED)
5	<b>輸出軸(SHAFT)</b>													
	33976	74020206				1	A	B	C	D	E	F		停用(NOT USED)
6	<b>止塞(PLUG)</b>													
	33977	94020221				1	A	B	C	D	E	F		停用(NOT USED)
7	<b>軸承(BEARING)</b>													
		94020222				1	A	B	C	D	E	F		停用(NOT USED)
8	<b>六角頭螺栓(BOLT)</b>													
		94020223				3	A	B	C	D	E	F		停用(NOT USED)
9	<b>油封(OIL SEAL)</b>													
		94020305				1	A	B	C	D	E	F		停用(NOT USED)
10	<b>C型扣環(C-RING)</b>													
		94020224				1	A	B	C	D	E	F		停用(NOT USED)
11	<b>軸承(BEARING)</b>													
		94020401				1	A	B	C	D	E	F		停用(NOT USED)
12	<b>平板(SMALL SHEET MATAL)</b>													
	33978	74020225				1	A	B	C	D	E	F		停用(NOT USED)
13	<b>O形環(O-RING)</b>													
		94020226				1	A	B	C	D	E	F		停用(NOT USED)
14	<b>C型扣環(C-RING)</b>													
		94020227				1	A	B	C	D	E	F		停用(NOT USED)
15	<b>心軸(SHAFT)</b>													
	33979	74020228				1	A	B	C	D	E	F		停用(NOT USED)
16	<b>齒輪(GEAR)</b>													
	33980	74020229				1	A	B	C	D	E	F		停用(NOT USED)
17	<b>六角頭螺栓(BOLT)</b>													
	32254	32506049A				5	A	B	C	D	E	F		停用(NOT USED)
18	<b>平墊圈(WASHER)</b>													
	M1602017	92512208				31	A	B	C	D	E	F		停用(NOT USED)

# 變速箱系統 A301 TRANSMISSION SYSTEM

自排變速齒輪箱組

A301-13

(AT)TRANSMISSION GEAR BOX

編號 NO.	零件名稱 (PARE NAME)						FD			FG			機號 BODY NO.	備註 REMARK
	新碼 NEW PART NO.	舊碼 OLD PART NO.	規格 SPECIFICATION	互換性 I T C	應用日期 APPLIED DATE	數量 Q T Y	4	4	5	4	4	5		
							A	B	C	D	E	F		
19	<b>密封圈(SEAL)</b>													
	33981	94020232				1	A	B	C	D	E	F		停用(NOT USED)
20	<b>C型扣環(C-RING)</b>													
		44005223				1	A	B	C	D	E	F		停用(NOT USED)
21	<b>密封墊(GASKET)</b>													
	33982	94020234				1	A	B	C	D	E	F		停用(NOT USED)
22	<b>銷(PIN)</b>													
		94020235				2	A	B	C	D	E	F		停用(NOT USED)
23	<b>六角頭螺栓(BOLT)</b>													
		94020412				4	A	B	C	D	E	F		停用(NOT USED)
24	<b>油塞(OIL PLUG)</b>													
	33983	94020543				1	A	B	C	D	E	F		停用(NOT USED)
25	<b>油塞(OIL PLUG)</b>													
	33973	94020237				1	A	B	C	D	E	F		停用(NOT USED)
26	<b>密封墊(GASKET)</b>													
	33984	94020238				1	A	B	C	D	E	F		停用(NOT USED)
27	<b>滾針軸承(BEARING)</b>													
		94020239				1	A	B	C	D	E	F		停用(NOT USED)
28	<b>油泵體(PUMP BOBY)</b>													
	33985	34020415				1	A	B	C	D	E	F		停用(NOT USED)
29	<b>啟動油泵體(POWER TAKE OFF BOX)</b>													
	33986	94020240				1	A	B	C	D	E	F		停用(NOT USED)
30	<b>泵體主動齒輪(GEAR)</b>													
	33987	94020408				1	A	B	C	D	E	F		停用(NOT USED)
31	<b>泵體被動齒輪(GAER)</b>													
	33988	94020417				1	A	B	C	D	E	F		停用(NOT USED)
32	<b>油泵輪(COMPLETE COVER)</b>													
	33989	94020423				1	A	B	C	D	E	F		停用(NOT USED)
33	<b>六角頭螺栓(BOLT)</b>													
	32874	92510511				5	A	B	C	D	E	F		停用(NOT USED)
34	<b>防油墊片(PACKING)</b>													
	33990	94020136				1	A	B	C	D	E	F		停用(NOT USED)
35	<b>變矩器蓋(TORQUE CONVERTER COVER)</b>													
	33991	24020130				1	A	B	C	D	E	F		停用(NOT USED)
36	<b>六角頭螺栓(BOLT)</b>													
		34010271				11	A	B	C	D	E	F		停用(NOT USED)
37	<b>變矩器本體(TORQUE CONVERTER W 280)</b>													
	33992	74020100				1	A	B	C	D	E	F		停用(NOT USED)

變速箱系統  
A301  
TRANSMISSION SYSTEM

自排變速齒輪箱組

A301-13

(AT)TRANSMISSION GEAR BOX

編號 NO.	零件名稱 (PARE NAME)						FD			FG			機號 BODY NO.	備註 REMARK
	新碼	舊碼	規格	互換性 I T C	應用日期	數量 Q T Y	4	4	5	4	4	5		
	NEW PART NO.	OLD PART NO.	SPECIFICATION		APPLIED DATE		A	B	C	D	E	F		
38	六角頭螺栓(BOLT)													
		94020127				6	A	B	C	D	E	F		停用(NOT USED)
39	隕性板(FLEXIBLE PLATE)													
	33934	74020101				1	A	B	C	D	E	F		停用(NOT USED)
40	隕性板(FLEXIBLE PLATE)													
	33933	94020135				1	A	B	C	D	E	F		停用(NOT USED)
41	彈簧墊圈3號(SPRING WASHER)													
	M1605-M10	92501218				4	A	B	C	D	E	F		停用(NOT USED)
42	六角頭螺栓(BOLT)													
	M1424002	92501219				4	A	B	C	D	E	F		停用(NOT USED)
43	密封墊(GASKET)													
		94020402				1	A	B	C	D	E	F		停用(NOT USED)
44	油壓泵(OIL PUMP)													
	34175	74010105				1	A	B	C	D	E	F		停用(NOT USED)
45	O形環(O-RING)													
	M0801-P30	94008226				1	A	B	C	D	E	F		停用(NOT USED)
46	泵接頭(CONNECTOR)													
	34176	94010117A				1	A	B	C	D	E	F		停用(NOT USED)
47	O形環(O-RING)													
	M0801-P24	92509052				1	A	B	C	D	E	F		停用(NOT USED)
48	接頭(CONNECTOR)													
	34177	94008108B				1	A	B	C	D	E	F		停用(NOT USED)

變速箱系統  
A301  
TRANSMISSION SYSTEM

自排變速齒輪箱組  
A301-13A  
(AT)TRANSMISSION GEAR BOX

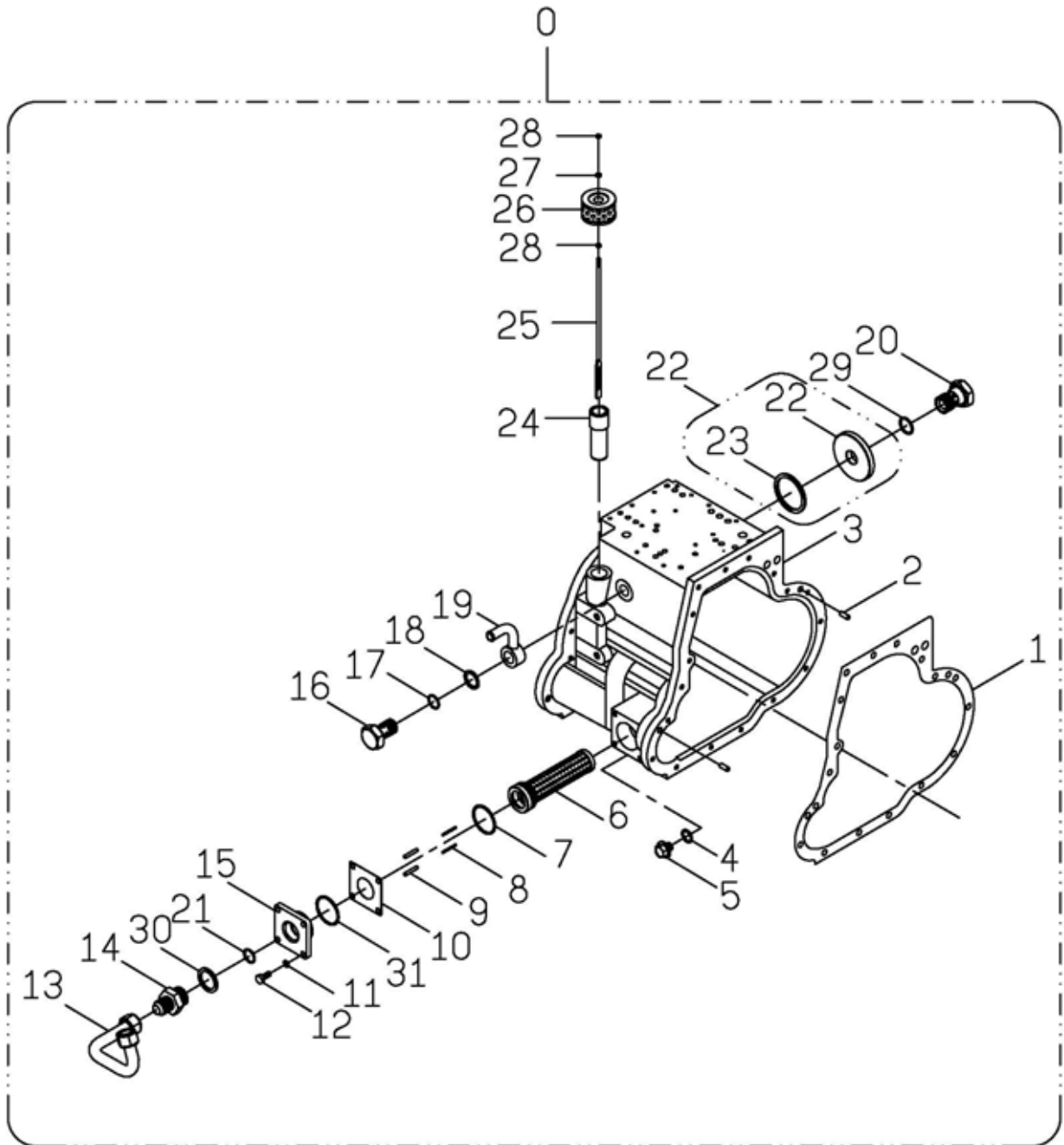

# 變速箱系統 A301 TRANSMISSION SYSTEM

自排變速齒輪箱組

A301-13A

(AT)TRANSMISSION GEAR BOX

編號 NO.	零件名稱 (PARE NAME)						FD			FG			機號 BODY NO.	備註 REMARK
	新碼 NEW PART NO.	舊碼 OLD PART NO.	規格 SPECIFICATION	互換性 I T C	應用日期 APPLIED DATE	數量 Q T Y	4	4	5	4	4	5		
								A	B	C	D	E		
0	<b>變速齒輪箱總成(TRANSMISSION ASSY)</b>													
	B350967					1	A	B	C	D	E	F		
1	<b>變速箱紙墊(PAPER WASHER)</b>													
	34525				2006/04	1	A	B	C	D	E	F	停用(NOT USED)	
	34525A				2007/07	1	A	B	C	D	E	F		
2	<b>平行銷(PIN)</b>													
	M1301-10*30	92503019				2	A	B	C	D	E	F		
3	<b>變速箱體(TRANSMISSION CASE)</b>													
	34536					1	A	B	C	D	E	F	停用(NOT USED)	
	34536B				2007/07	1	A	B	C	D	E	F		
4	<b>銅墊圈(WASHER)</b>													
	34771	32560610				1	A	B	C	D	E	F		
5	<b>放油塞(DRAIN PLUG)</b>													
	32154	32560611A				1	A	B	C	D	E	F		
6	<b>濾網(ELEMENT)</b>													
	32150	32560601				1	A	B	C	D	E	F		
7	<b>O形環(O-RING)</b>													
	M0801-P44	92560602				2	A	B	C	D	E	F	修改(MODIFY)	
	M0801-P44	92560602			2007/10	1	A	B	C	D	E	F		
8	<b>彈簧(Spring)</b>													
	34700					2	A	B	C	D	E	F		
9	<b>彈簧銷(Spring Pin)</b>													
	M1305-5*20					2	A	B	C	D	E	F		
10	<b>密封墊(GASKET)</b>													
	32152	32560605				1	A	B	C	D	E	F		
11	<b>彈簧墊圈3號(Spring Washer)</b>													
	M1605-M8	92501019				4	A	B	C	D	E	F		
12	<b>六角頭螺栓(BOLT)</b>													
	M1424-M8*20	92504208				4	A	B	C	D	E	F		
13	<b>接頭(CONNECTOR)</b>													
	34694					1	A	B	C	D	E	F		
14	<b>接頭(CONNECTOR)</b>													
	34695					1	A	B	C	D	E	F		
15	<b>濾油器蓋(COVER)</b>													
	34543				2006/01	1	A	B	C	D	E	F	停用(NOT USED)	
	34543A				2007/10	1	A	B	C	D	E	F		
16	<b>固定螺栓(BOLT)</b>													
	34698					1	A	B	C	D	E	F		

# 變速箱系統 A301 TRANSMISSION SYSTEM

自排變速齒輪箱組

A301-13A

(AT)TRANSMISSION GEAR BOX

編號 NO.	零件名稱 (PARE NAME)						FD			FG			機號 BODY NO.	備註 REMARK
	新碼 NEW PART NO.	舊碼 OLD PART NO.	規格 SPECIFICATION	互換性 I T C	應用日期 APPLIED DATE	數量 Q T Y	4	4	5	4	4	5		
							A	B	C	D	E	F		
17	<b>O形環(O-RING)</b>													
	M0801-P22					1	A	B	C	D	E	F		
18	<b>墊片(PACKING)</b>													
	34452					1	A	B	C	D	E	F		
19	<b>接管(CONNECTOR)</b>													
	34699					1	A	B	C	D	E	F		
20	<b>密封栓(SEAL)</b>													
	34667					1	A	B	C	D	E	F		
21	<b>O形環(O-RING)</b>													
	M0801-P29					1	A	B	C	D	E	F		
22	<b>密封座(SEAL BASE)</b>													
	34666					1	A	B	C	D	E	F		
23	<b>密封圈(SEAL)</b>													
	34668					1	A	B	C	D	E	F		停用(NOT USED)
24	<b>油尺座(DIPSTICK TUBE)</b>													
	34601					1	A	B	C	D	E	F		
25	<b>油尺(DIPSTICK)</b>													
	32668	32509098				1	A	B	C	D	E	F		停用(NOT USED)
	35015				2006/12	1	A	B	C	D	E	F		
26	<b>透氣栓(BREATHER, AIR)</b>													
	30719					1	A	B	C	D	E	F		
27	<b>平墊圈(WASHER)</b>													
	M1602001	92512753				1	A	B	C	D	E	F		
28	<b>六角螺帽(NUT)</b>													
	M1501-M4					2	A	B	C	D	E	F		
29	<b>O形環(O-RING)</b>													
	M0801-P24	92509052				1	A	B	C	D	E	F		
30	<b>平墊圈(WASHER)</b>													
	M1602032					1	A	B	C	D	E	F		停用(NOT USED)
31	<b>O形環(O-RING)</b>													
	M0801-P46				2007/10	1	A	B	C	D	E	F		

變速箱系統  
A301  
TRANSMISSION SYSTEM

自排離合器組  
A301-14  
(AT)TRANSMISSION CLUTCH ASSY

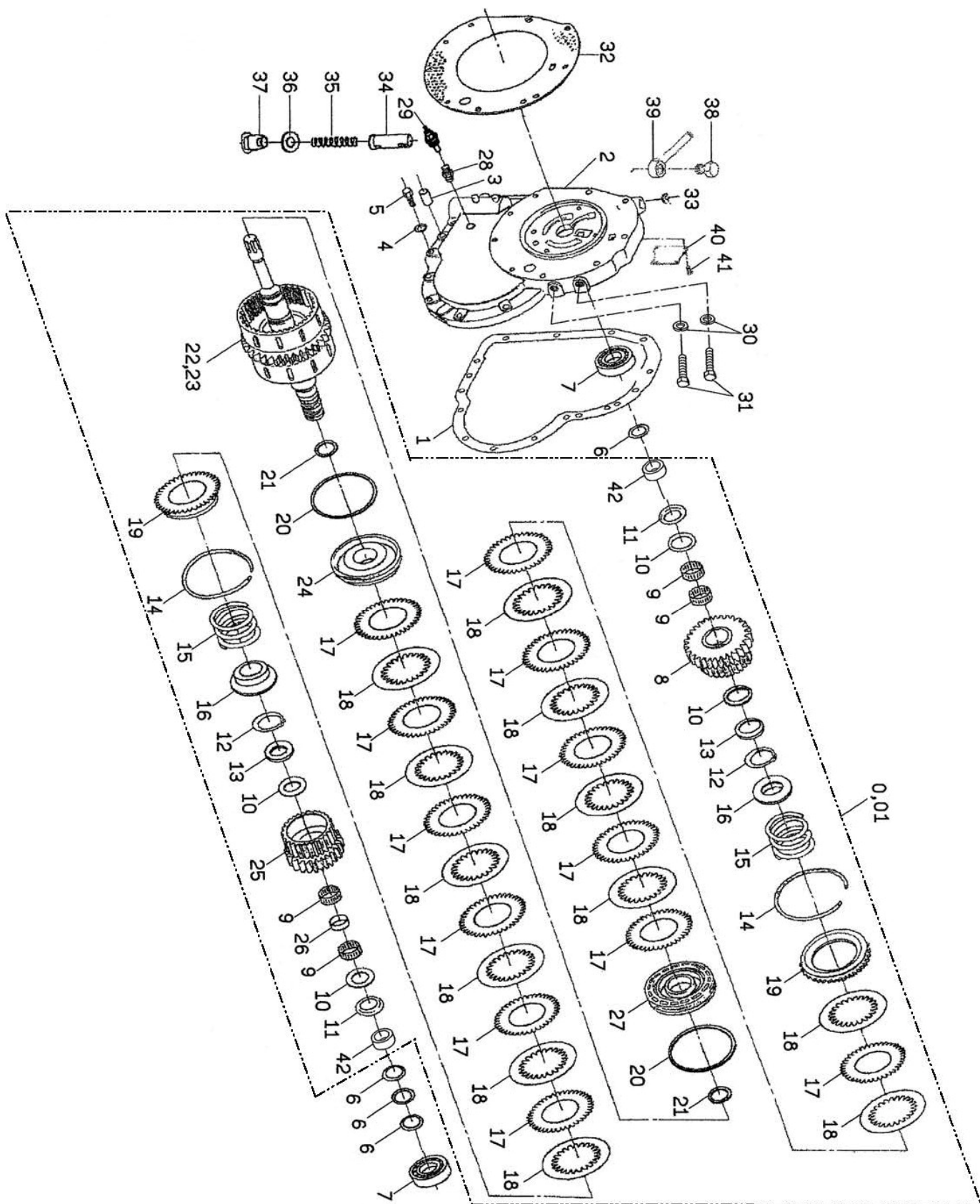



變速箱系統  
A301  
TRANSMISSION SYSTEM

自排離合器組  
A301-14  
(AT)TRANSMISSION CLUTCH ASSY

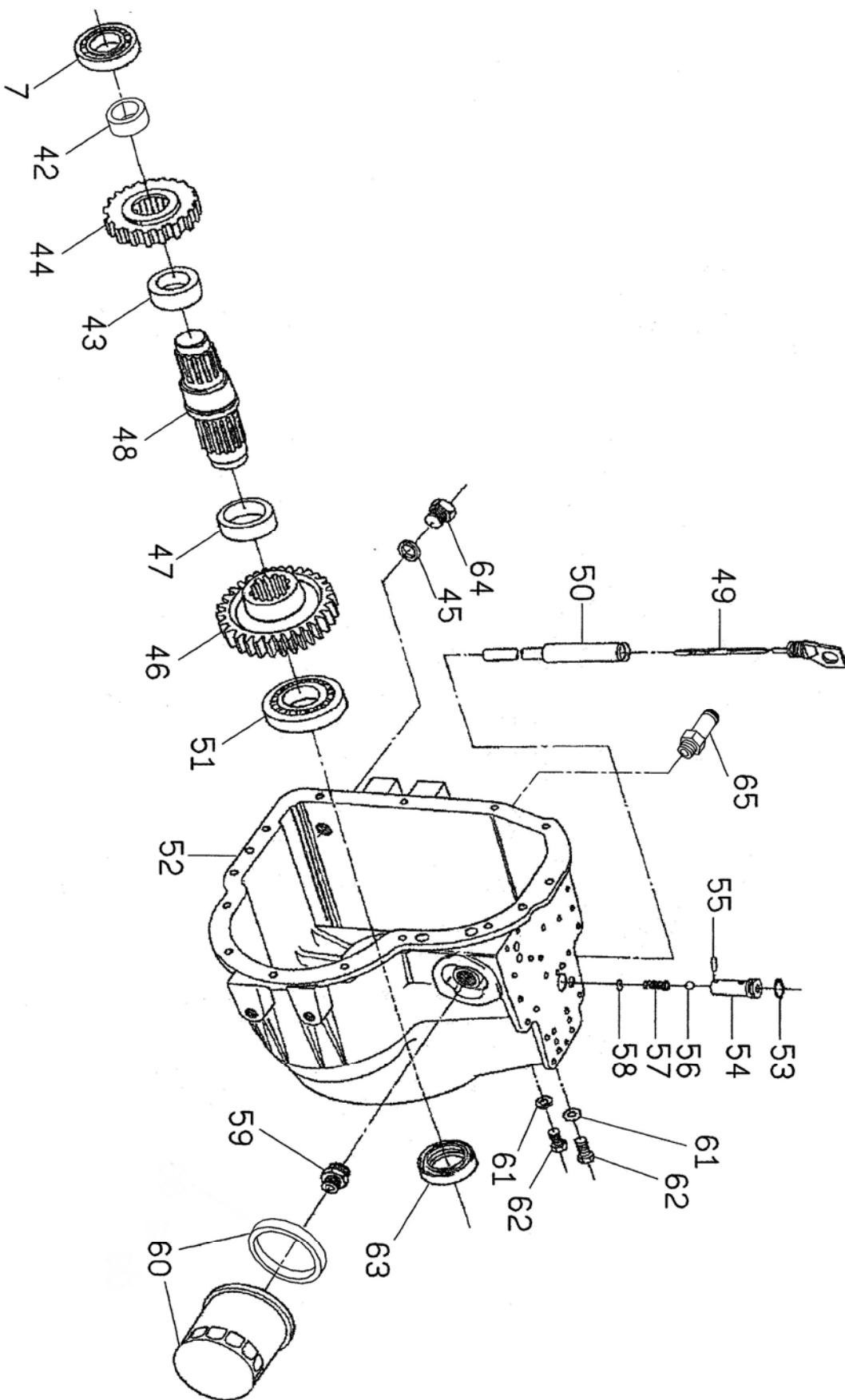

# 變速箱系統 A301 TRANSMISSION SYSTEM

自排離合器組

A301-14

(AT)TRANSMISSION CLUTCH ASSY

編號 NO.	零件名稱 (PARE NAME)						FD			FG			機號 BODY NO.	備註 REMARK
	新碼 NEW PART NO.	舊碼 OLD PART NO.	規格 SPECIFICATION	互換性 I T C	應用日期 APPLIED DATE	數量 Q T Y	4	4	5	4	4	5		
								A	B	C	D	E		
0	輸入軸總成(長)(INPUT SHAFT ASSY)(LONG)													
	B350643					1	A	B	C	D	E	F		停用(NOT USED)
01	輸入軸總成(短)(INPUT SHAFT ASSY)(SHORT)													
	B350644					1	A	B	C	D	E	F		停用(NOT USED)
1	防油墊片(PACKING)													
	33995	34002113				1	A	B	C	D	E	F		停用(NOT USED)
2	蓋(COVER)													
	33996	94020521				1	A	B	C	D	E	F		停用(NOT USED)
3	銷(PIN)													
		94020235				2	A	B	C	D	E	F		停用(NOT USED)
4	平墊圈(WASHER)													
	M1602017	92512208				8	A	B	C	D	E	F		停用(NOT USED)
5	六角頭螺栓(BOLT)													
	M1423-M10*35	34010207				8	A	B	C	D	E	F		停用(NOT USED)
6	密封圈(SEAL)													
	33997	92520509				7	A	B	C	D	E	F		停用(NOT USED)
7	自潤軸承(BEARING)													
	M0920001	94020204				5	A	B	C	D	E	F		停用(NOT USED)
8	齒輪(GEAR)													
	33998	34020504				2	A	B	C	D	E	F		停用(NOT USED)
9	滾針軸承(BEARING)													
		94020503				8	A	B	C	D	E	F		停用(NOT USED)
10	止推墊(THRUST WASHER)													
	33999	94020502				8	A	B	C	D	E	F		停用(NOT USED)
11	止推墊(THRUST WASHER)													
	34000	94020501				4	A	B	C	D	E	F		停用(NOT USED)
12	扣環(SNAP RING)													
	34622	94020506				4	A	B	C	D	E	F		停用(NOT USED)
13	止推墊(THRUST WASHER)													
	34001	94020505				4	A	B	C	D	E	F		停用(NOT USED)
14	扣環(SNAP RING)													
	34002	94020509				4	A	B	C	D	E	F		停用(NOT USED)
15	彈簧(SPRING)													
	34003	94020508				4	A	B	C	D	E	F		停用(NOT USED)
16	彈簧座(CUP)													
	34004	94020507				4	A	B	C	D	E	F		停用(NOT USED)
17	外磨擦片(CLUTCH SEPARATOR DISK)													
		34020512				24	A	B	C	D	E	F		停用(NOT USED)

# 變速箱系統 A301 TRANSMISSION SYSTEM

自排離合器組

A301-14

(AT)TRANSMISSION CLUTCH ASSY

編號 NO.	零件名稱 (PARE NAME)						FD			FG			機號 BODY NO.	備註 REMARK
	新碼 NEW PART NO.	舊碼 OLD PART NO.	規格 SPECIFICATION	互換性 I T C	應用日期 APPLIED DATE	數量 Q T Y	4	4	5	4	4	5		
								A	B	C	D	E		
18	<b>內磨擦片(CLUTCH DISK)</b>													
		34020519				24	A	B	C	D	E	F		停用(NOT USED)
19	<b>調速環(RING)</b>													
		34020527				4	A	B	C	D	E	F		停用(NOT USED)
20	<b>O形環(O-RING)</b>													
	M0801008	94020516				4	A	B	C	D	E	F		停用(NOT USED)
21	<b>O形環(O-RING)</b>													
	M0801006	94020528				4	A	B	C	D	E	F		停用(NOT USED)
22	<b>輸入軸總成(長)(INPUT SHAFT ASSY)(LONG)</b>													
	34008	24020518				1	A	B	C	D	E	F		停用(NOT USED)
23	<b>輸入軸總成(短)(INPUT SHAFT ASSY)(SHORT)</b>													
	34009	24020517				1	A	B	C	D	E	F		停用(NOT USED)
24	<b>變速活塞環(CLUTCH PISTON RING)</b>													
	34010	94020529				2	A	B	C	D	E	F		停用(NOT USED)
25	<b>齒輪(GEAR)</b>													
		94020530				2	A	B	C	D	E	F		停用(NOT USED)
26	<b>間隔圈(SPACER)</b>													
		94020531				2	A	B	C	D	E	F		停用(NOT USED)
27	<b>離合器活塞(CLUTCH PISTON)</b>													
	34013	94020513				2	A	B	C	D	E	F		停用(NOT USED)
28	<b>油溫器座(OIL TEMPERATURE SENSOR SEAT)</b>													
	32149	92520317A				1	A	B	C	D	E	F		停用(NOT USED)
29	<b>油溫器(OIL TEMPERATURE SENSOR)</b>													
	E3806001	92520318A				1	A	B	C	D	E	F		停用(NOT USED)
	E3402003				2006/01	1	A	B	C	D	E	F		停用(NOT USED)
30	<b>密封墊(GASKET)</b>													
	34014	94020535				2	A	B	C	D	E	F		停用(NOT USED)
31	<b>油塞(OIL PLUG)</b>													
	34015	94020536				2	A	B	C	D	E	F		停用(NOT USED)
32	<b>防油墊片(PACKING)</b>													
	34016	94020538				1	A	B	C	D	E	F		停用(NOT USED)
33	<b>透氣栓(PLUG)</b>													
	34017	94020539				1	A	B	C	D	E	F		停用(NOT USED)
34	<b>過濾器(FILTER)</b>													
	34018	94020540				1	A	B	C	D	E	F		停用(NOT USED)
35	<b>彈簧(SPRING)</b>													
	34019	94020541				1	A	B	C	D	E	F		停用(NOT USED)

# 變速箱系統 A301 TRANSMISSION SYSTEM

自排離合器組

A301-14

(AT)TRANSMISSION CLUTCH ASSY

編號 NO.	零件名稱 (PARE NAME)						FD			FG			機號 BODY NO.	備註 REMARK
	新碼 NEW PART NO.	舊碼 OLD PART NO.	規格 SPECIFICATION	互換性 I T C	應用日期 APPLIED DATE	數量 Q T Y	4	4	5	4	4	5		
							A	B	C	D	E	F		
36	<b>密封墊(GASKET)</b>													
	33982	94020234				1	A	B	C	D	E	F		停用(NOT USED)
37	<b>油塞(OIL PLUG)</b>													
	33983	94020543				1	A	B	C	D	E	F		停用(NOT USED)
38	<b>冷卻接頭(CONNECTOR)</b>													
	34020	34008109				1	A	B	C	D	E	F		停用(NOT USED)
39	<b>冷卻輸入管(PIPE)</b>													
		34008110				1	A	B	C	D	E	F		停用(NOT USED)
40	<b>隔板(SHEET METAL)</b>													
	34022	94020544				1	A	B	C	D	E	F		停用(NOT USED)
41	<b>六角頭螺栓(BOLT)</b>													
		94020545				4	A	B	C	D	E	F		停用(NOT USED)
42	<b>自潤軸承(BEARING)</b>													
		94020546				5	A	B	C	D	E	F		停用(NOT USED)
43	<b>間隔環(SPACER)</b>													
	34023	34020601				1	A	B	C	D	E	F		停用(NOT USED)
44	<b>齒輪(GEAR)</b>													
	34024	34020602				1	A	B	C	D	E	F		停用(NOT USED)
45	<b>密封墊(GASKET)</b>													
	34025	94020315				1	A	B	C	D	E	F		停用(NOT USED)
46	<b>齒輪(GEAR)</b>													
	34026	94020206				2	A	B	C	D	E	F		停用(NOT USED)
47	<b>間隔環(SPACER)</b>													
	34027	34020604				1	A	B	C	D	E	F		停用(NOT USED)
48	<b>心軸(SHAFT)</b>													
	34028	34020605				1	A	B	C	D	E	F		停用(NOT USED)
49	<b>油尺(OIL LEVE ROD)</b>													
	34029	94020910				1	A	B	C	D	E	F		停用(NOT USED)
50	<b>油尺座(PIPE)</b>													
	34030	94020911				1	A	B	C	D	E	F		停用(NOT USED)
51	<b>軸承(BEARING)</b>													
		94020616				1	A	B	C	D	E	F		停用(NOT USED)
52	<b>箱體(BOX)</b>													
	34031	34020312				1	A	B	C	D	E	F		停用(NOT USED)
53	<b>O形環(O-RING)</b>													
	M0801-P16	92505211				1	A	B	C	D	E	F		停用(NOT USED)
54	<b>止回閥體(CASING)</b>													
	34032	34020607				1	A	B	C	D	E	F		停用(NOT USED)

變速箱系統  
A301  
TRANSMISSION SYSTEM

自排離合器組

A301-14

(AT)TRANSMISSION CLUTCH ASSY

編號 NO.	零件名稱 (PARE NAME)						FD			FG			機號 BODY NO.	備註 REMARK
	新碼 NEW PART NO.	舊碼 OLD PART NO.	規格 SPECIFICATION	互換性 I T C	應用日期 APPLIED DATE	數量 Q T Y	4	4	5	4	4	5		
							0	5	0	0	5	0		
55	<b>彈簧銷(SPRING PIN)</b>													
	M1305-3*16	94020608				1	A	B	C	D	E	F		停用(NOT USED)
56	<b>鋼珠(BALL)</b>													
	M1323029	94020609				1	A	B	C	D	E	F		停用(NOT USED)
57	<b>彈簧(SPRING)</b>													
	34033	94020610				1	A	B	C	D	E	F		停用(NOT USED)
58	<b>平墊圈(WASHER)</b>													
	M1602002	94020611				1	A	B	C	D	E	F		停用(NOT USED)
59	<b>接頭(CONNECTOR)</b>													
	34034	94020612				1	A	B	C	D	E	F		停用(NOT USED)
60	<b>濾油器(FILTER CARTRIDGE)</b>													
	34035	24020619				1	A	B	C	D	E	F		停用(NOT USED)
61	<b>密封墊(GASKET)</b>													
	34036	94020613				2	A	B	C	D	E	F		停用(NOT USED)
62	<b>油塞(OIL PLUG)</b>													
	34037	94020614				2	A	B	C	D	E	F		停用(NOT USED)
63	<b>油封(OIL SEAL)</b>													
		94020615				1	A	B	C	D	E	F		停用(NOT USED)
64	<b>油塞(OIL PLUG)</b>													
	34038	94020316				1	A	B	C	D	E	F		停用(NOT USED)
65	<b>冷卻輸出管(PIPE)</b>													
	34039	34008111				1	A	B	C	D	E	F		停用(NOT USED)



# 變速箱系統 A301 TRANSMISSION SYSTEM

自排離合器組

A301-14A

(AT)TRANSMISSION CLUTCH ASSY

編號 NO.	零件名稱 (PARE NAME)						FD			FG			機號 BODY NO.	備註 REMARK
	新碼	舊碼	規格	互換性 I T C	應用日期	數量 Q T Y	4	4	5	4	4	5		
	NEW PART NO.	OLD PART NO.	SPECIFICATION		APPLIED DATE		A	B	C	D	E	F		
0	輸入軸總成(長)(INPUT SHAFT ASSY)(LONG)													
	B350968					1	A	B	C	D	E	F		
01	輸入軸總成(短)(INPUT SHAFT ASSY)(SHORT)													
	B350969					1	A	B	C	D	E	F		
1	軸承(BEARING)													
	M0904-NJ209	M0904-NJ209U				1	A	B	C	D	E	F		
2	齒輪(GEAR)													
	34026	94020206				1	A	B	C	D	E	F		
3	間隔環(SPACER)													
	34027	34020604A				1	A	B	C	D	E	F		
4	輸出齒心軸(SHAFT)													
	34516					1	A	B	C	D	E	F		
5	間隔環(SPACER)													
	34023	34020601A				1	A	B	C	D	E	F		
6	齒輪(GEAR)													
	34024	34020602				1	A	B	C	D	E	F		
7	圓柱滾子軸承(BEARING)													
	M0904-NJ207	M0904-NJ207U				5	A	B	C	D	E	F		
8	輸入軸套(SLEEVE, INPUT SHAFT)													
	34544					2	A	B	C	D	E	F		停用(NOT USED)
	34544A				2006/07	2	A	B	C	D	E	F		
9	O形環(O-RING)													
	M0801-P44	92560602				8	A	B	C	D	E	F		
10	止推墊(THRUST WASHER)													
	33999	94020502				2	A	B	C	D	E	F		
11	輸入軸墊圈(INPUT SHAFT WASHER)													
	34600					6	A	B	C	D	E	F		
12	滾針軸承(BEARING)													
	M0905-KT384317					8	A	B	C	D	E	F		
13	間隔環(SPACER)													
	34012	94020531A				4	A	B	C	D	E	F		
14	齒輪(GEAR)													
	34011					2	A	B	C	D	E	F		
15	輸入軸墊圈(INPUT SHAFT WASHER)													
	34560					4	A	B	C	D	E	F		停用(NOT USED)
	34618					4	A	B	C	D	E	F		
16	扣環(SNAP RING)													
	M1312-S45					4	A	B	C	D	E	F		

# 變速箱系統 A301 TRANSMISSION SYSTEM

自排離合器組

A301-14A

(AT)TRANSMISSION CLUTCH ASSY

編號 NO.	零件名稱 (PARE NAME)						FD			FG			機號 BODY NO.	備註 REMARK
	新碼 NEW PART NO.	舊碼 OLD PART NO.	規格 SPECIFICATION	互換性 I T C	應用日期 APPLIED DATE	數量 Q T Y	4	4	5	4	4	5		
							A	B	C	D	E	F		
17	<b>彈簧座(CUP)</b>													
	34004	94020507				4	A	B	C	D	E	F		
18	<b>彈簧(SPRING)</b>													
	34003	94020508A				4	A	B	C	D	E	F		
19	<b>扣環(SNAP RING)</b>													
	34002	94020509A				4	A	B	C	D	E	F		
20	<b>調速環(RING)</b>													
	34007A					4	A	B	C	D	E	F		
21	<b>內磨擦片(CLUTCH DISK)</b>													
	34006	34020519A				24	A	B	C	D	E	F		
22	<b>外磨擦片(CLUTCH SEPARATOR DISK)</b>													
	34005	34020512A				24	A	B	C	D	E	F		
23	<b>油塞(OIL PLUG)</b>													
	32177	32560517A				4	A	B	C	D	E	F		
24	<b>鋼珠(STEEL BALL)</b>													
	32176	32560516				4	A	B	C	D	E	F		
25	<b>離合器活塞(CLUTCH PISTON)</b>													
	34620					4	A	B	C	D	E	F		
26	<b>離合器活塞環(CLUTCH PISTON RING)</b>													
	34534			2006/06	4	A	B	C	D	E	F	停用(NOT USED) 停用(NOT USED)		
	34534A			2007/07	4	A	B	C	D	E	F			
	34534B			2010/07	4	A	B	C	D	E	F			
27	<b>O形環(O-RING)</b>													
	M0801017				4	A	B	C	D	E	F			
28	<b>輸入軸活塞環(PISTON RING, INPUT SHAFT)</b>													
	34708				7	A	B	C	D	E	F			
29	<b>輸入軸(長)(INPUT SHAFT)(LONG)</b>													
	34511				1	A	B	C	D	E	F			
30	<b>輸入軸(短)(INPUT SHAFT)(SHORT)</b>													
	34510				1	A	B	C	D	E	F			
31	<b>離合齒輪(小)(GEAR)</b>													
	34523				1	A	B	C	D	E	F			
32	<b>墊片(PACKING)</b>													
	34662	32560203			N	A	B	C	D	E	F	0.2t		
33	<b>墊片(PACKING)</b>													
	34663				N	A	B	C	D	E	F	0.5t		
34	<b>墊片(PACKING)</b>													
	34664				N	A	B	C	D	E	F	0.1t		



變速箱系統  
A301  
TRANSMISSION SYSTEM

自排離合器組  
A301-14A

(AT)TRANSMISSION CLUTCH ASSY

編號 NO.	零件名稱 (PARE NAME)						FD			FG			機號 BODY NO.	備註 REMARK
	新碼 NEW PART NO.	舊碼 OLD PART NO.	規格 SPECIFICATION	互換性 I T C	應用日期 APPLIED DATE	數量 Q T Y	4 0 A	4 5 B	5 0 C	4 0 D	4 5 E	5 0 F		
35	墊片(PACKING)													
	34665					N	A	B	C	D	E	F		1t

變速箱系統  
A301  
TRANSMISSION SYSTEM

自排控制閥組  
A301-15  
(AT)CONTROL VALVE ASSY

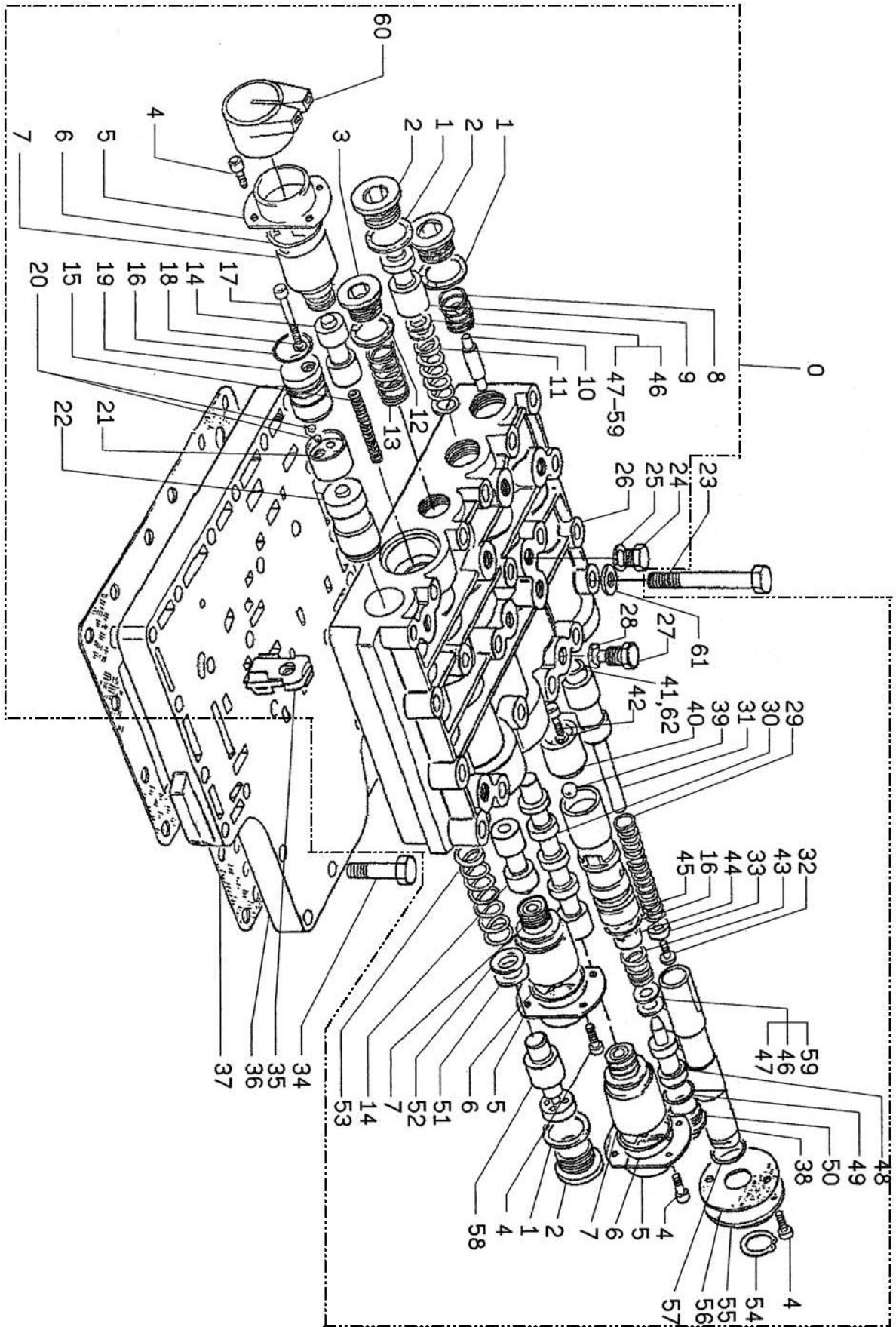

A301-15-1

# 變速箱系統 A301 TRANSMISSION SYSTEM

自排控制閥組

A301-15

(AT)CONTROL VALVE ASSY

編號 NO.	零件名稱 (PARE NAME)						FD			FG			機號 BODY NO.	備註 REMARK
	新碼 NEW PART NO.	舊碼 OLD PART NO.	規格 SPECIFICATION	互換性 I T C	應用日期 APPLIED DATE	數量 Q T Y	4	4	5	4	4	5		
								A	B	C	D	E		
0	<b>操縱閥總成(CONTROL VALVE ASSY)</b>													
	B350645					1	A	B	C	D	E	F		停用(NOT USED)
1	<b>密封墊(GASKET)</b>													
	34025	94020315				3	A	B	C	D	E	F		停用(NOT USED)
2	<b>油塞(OIL PLUG)</b>													
	34038	94020316				3	A	B	C	D	E	F		停用(NOT USED)
3	<b>油塞(OIL PLUG)</b>													
	34041	34006054				1	A	B	C	D	E	F		停用(NOT USED)
4	<b>六角頭螺栓(BOLT)</b>													
		94020839				14	A	B	C	D	E	F		停用(NOT USED)
5	<b>端蓋(COVER)</b>													
	34042	34020840				3	A	B	C	D	E	F		停用(NOT USED)
6	<b>O形環(O-RING)</b>													
	M0801005	94020841				3	A	B	C	D	E	F		停用(NOT USED)
7	<b>電磁閥(ELECTROMAGNETIC VALVE)</b>													
	34043	94020842	12V			3	A	B	C	D	E	F		停用(NOT USED)
	M0302022		24V			3	A	B	C					停用(NOT USED)
8	<b>彈簧(SPRING)</b>													
	34044	94020843				1	A	B	C	D	E	F		停用(NOT USED)
9	<b>閥(VALVE)</b>													
	34045	34020844				1	A	B	C	D	E	F		停用(NOT USED)
10	<b>活塞(PISTON)</b>													
	34046	34020845				1	A	B	C	D	E	F		停用(NOT USED)
11	<b>彈簧(SPRING)</b>													
	34047	94020846				1	A	B	C	D	E	F		停用(NOT USED)
12	<b>密封墊(GASKET)</b>													
	34048	94020847				1	A	B	C	D	E	F		停用(NOT USED)
13	<b>彈簧(SPRING)</b>													
	34049	94020848				1	A	B	C	D	E	F		停用(NOT USED)
14	<b>變速閥(VALVE)</b>													
	34050	34020849				2	A	B	C	D	E	F		停用(NOT USED)
15	<b>彈簧(SPRING)</b>													
	34051	94020850				1	A	B	C	D	E	F		停用(NOT USED)
16	<b>O形環(O-RING)</b>													
	M0801001	94020851				2	A	B	C	D	E	F		停用(NOT USED)
17	<b>六角頭螺栓(BOLT)</b>													
		94020852				1	A	B	C	D	E	F		停用(NOT USED)

# 變速箱系統 A301 TRANSMISSION SYSTEM

自排控制閥組

A301-15

(AT)CONTROL VALVE ASSY

編號 NO.	零件名稱 (PARE NAME)						FD			FG			機號 BODY NO.	備註 REMARK
	新碼 NEW PART NO.	舊碼 OLD PART NO.	規格 SPECIFICATION	互換性 I T C	應用日期 APPLIED DATE	數量 Q T Y	4	4	5	4	4	5		
								A	B	C	D	E		
18	<b>密封墊(GASKET)</b>													
	34052	94020853				1	A	B	C	D	E	F		停用(NOT USED)
19	<b>半邊封套(HALF CASING)</b>													
	34053	34020854				1	A	B	C	D	E	F		停用(NOT USED)
20	<b>鋼珠(BALL)</b>													
	M1323030	94020823				2	A	B	C	D	E	F		停用(NOT USED)
21	<b>半邊封套(HALF CASING)</b>													
	34054	34020855				1	A	B	C	D	E	F		停用(NOT USED)
22	<b>閥(CUP)</b>													
	34055	94020833				1	A	B	C	D	E	F		停用(NOT USED)
23	<b>六角頭螺栓(BOLT)</b>													
	M1424-M8*80	92512704				20	A	B	C	D	E	F		停用(NOT USED)
24	<b>油塞(OIL PLUG)</b>													
	34056	94020817				7	A	B	C	D	E	F		停用(NOT USED)
25	<b>密封墊(GASKET)</b>													
	34036	94020613				7	A	B	C	D	E	F		停用(NOT USED)
26	<b>變速閥體(DISTRIBUTOR BODY)</b>													
	34057	34020829				1	A	B	C	D	E	F		停用(NOT USED)
27	<b>特殊螺栓(BOLT)</b>													
	34058	94020856				2	A	B	C	D	E	F		停用(NOT USED)
28	<b>密封墊(GASKET)</b>													
	34059	94020857				2	A	B	C	D	E	F		停用(NOT USED)
29	<b>彈簧(SPRING)</b>													
	34060	94020858				1	A	B	C	D	E	F		停用(NOT USED)
30	<b>變速閥桿(VALVE)</b>													
	34061	94020828				1	A	B	C	D	E	F		停用(NOT USED)
31	<b>寸動閥體(INCHING BODY VALVE)</b>													
	34062	94020825				1	A	B	C	D	E	F		停用(NOT USED)
32	<b>十字有槽機器螺釘(BOLT)</b>													
	M1414-M4*8	94020859				1	A	B	C	D	E	F		停用(NOT USED)
33	<b>間隔環(SPACER)</b>													
	34063	34020860				1	A	B	C	D	E	F		停用(NOT USED)
34	<b>六角頭螺栓(BOLT)</b>													
	M1424-M8*30	92503010				4	A	B	C	D	E	F		停用(NOT USED)
35	<b>小型板(SMALL PLATE)</b>													
	34064	34020861				2	A	B	C	D	E	F		停用(NOT USED)
36	<b>箱蓋(PLATE)</b>													
	34065	34020908				1	A	B	C	D	E	F		停用(NOT USED)

# 變速箱系統 A301 TRANSMISSION SYSTEM

自排控制閥組

A301-15

(AT)CONTROL VALVE ASSY

編號 NO.	零件名稱 (PARE NAME)						FD			FG			機號 BODY NO.	備註 REMARK
	新碼 NEW PART NO.	舊碼 OLD PART NO.	規格 SPECIFICATION	互換性 I T C	應用日期 APPLIED DATE	數量 Q T Y	4	4	5	4	4	5		
							A	B	C	D	E	F		
37	<b>密封墊(GASKET)</b>													
	34066	34020916				1	A	B	C	D	E	F		停用(NOT USED)
38	<b>微動閥桿(VALUE TAPPEO)</b>													
	34067	34020862				1	A	B	C	D	E	F		停用(NOT USED)
39	<b>鋼珠(BALL)</b>													
	M1323031	92512730				1	A	B	C	D	E	F		停用(NOT USED)
40	<b>半邊封套(HALF CASING)</b>													
	34068	34020864				1	A	B	C	D	E	F		停用(NOT USED)
41	<b>填隙片(SHIM)</b>													
	34069	34020865				N	A	B	C	D	E	F		停用(NOT USED)
42	<b>六角頭螺栓(BOLT)</b>													
		94020866				1	A	B	C	D	E	F		停用(NOT USED)
43	<b>彈簧(SPRING)</b>													
	34071	94020867				1	A	B	C	D	E	F		停用(NOT USED)
44	<b>活塞(PISTON)</b>													
	34072	34020868				1	A	B	C	D	E	F		停用(NOT USED)
45	<b>間隔環(SPACER)</b>													
	34073	34020869				1	A	B	C	D	E	F		停用(NOT USED)
46	<b>填隙片(SHIM)</b>													
	34074	34020870				N	A	B	C	D	E	F		停用(NOT USED)
47	<b>填隙片(SHIM)</b>													
	34075	94020871				N	A	B	C	D	E	F		停用(NOT USED)
48	<b>銷(PIN)</b>													
	34076	34020872				1	A	B	C	D	E	F		停用(NOT USED)
49	<b>O形環(O-RING)</b>													
		94020873				1	A	B	C	D	E	F		停用(NOT USED)
50	<b>油塞(OIL PLUG)</b>													
	34077	34020874				1	A	B	C	D	E	F		停用(NOT USED)
51	<b>填隙片(SHIM)</b>													
	34078	34020875				N	A	B	C	D	E	F		停用(NOT USED)
52	<b>填隙片(SHIM)</b>													
	34079	94020876				N	A	B	C	D	E	F		停用(NOT USED)
53	<b>彈簧(SPRING)</b>													
	34080	94020877				1	A	B	C	D	E	F		停用(NOT USED)
54	<b>扣環(SNAP RING)</b>													
	M1312-S16	92516412				1	A	B	C	D	E	F		停用(NOT USED)
55	<b>端蓋(COVER)</b>													
	34081	34020879				1	A	B	C	D	E	F		停用(NOT USED)

變速箱系統  
A301  
TRANSMISSION SYSTEM

自排控制閥組

A301-15

(AT)CONTROL VALVE ASSY

編號 NO.	零件名稱 (PARE NAME)						FD			FG			機號 BODY NO.	備註 REMARK
	新碼 NEW PART NO.	舊碼 OLD PART NO.	規格 SPECIFICATION	互換性 I T C	應用日期 APPLIED DATE	數量 Q T Y	4	4	5	4	4	5		
								A	B	C	D	E		
56	<b>密封墊(GASKET)</b>													
	34082	34020880				1	A	B	C	D	E	F		停用(NOT USED)
57	<b>O形環(O-RING)</b>													
		94020881				1	A	B	C	D	E	F		停用(NOT USED)
58	<b>閥(VALVE)</b>													
	34083	34020882				1	A	B	C	D	E	F		停用(NOT USED)
59	<b>填隙片(SHIM)</b>													
	34084	94020883				N	A	B	C	D	E	F		停用(NOT USED)
60	<b>封套(COWL)</b>													
	34085	34020884				3	A	B	C	D	E	F		停用(NOT USED)
61	<b>彈簧墊圈3號(SPRING WASHER)</b>													
	M1605-M8	92501019				20	A	B	C	D	E	F		停用(NOT USED)
62	<b>填隙片(SHIM)</b>													
	34070	34020889				N	A	B	C	D	E	F		停用(NOT USED)

# 變速箱系統 A301 TRANSMISSION SYSTEM

自排控制閥組  
A301-15A  
(AT)CONTROL VALVE ASSY

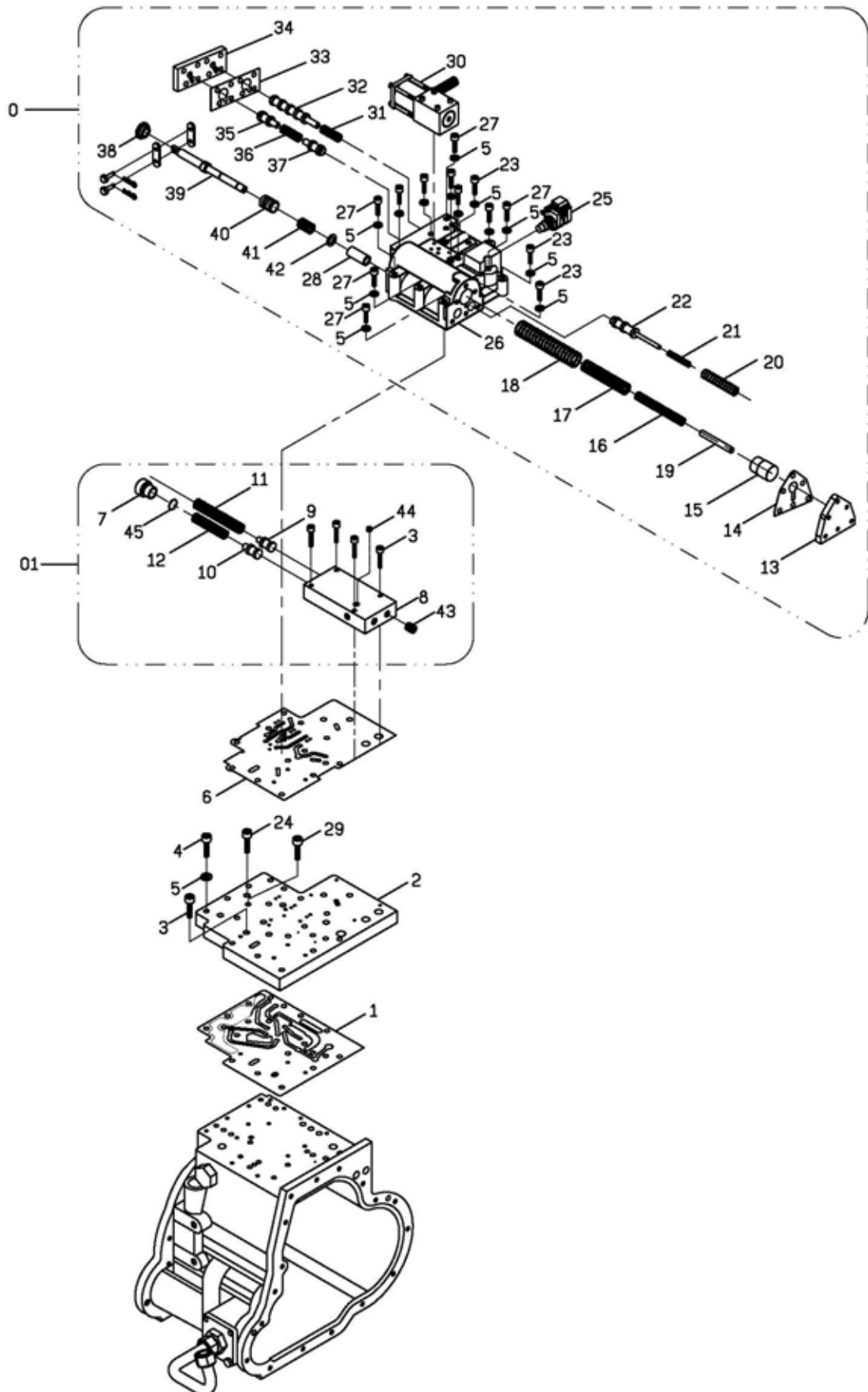

A301-15A-1

<https://forklift-manuals.jimdofree.com>

# 變速箱系統 A301 TRANSMISSION SYSTEM

自排控制閥組

A301-15A

(AT)CONTROL VALVE ASSY

編號 NO.	零件名稱 (PARE NAME)						FD			FG			機號 BODY NO.	備註 REMARK
	新碼	舊碼	規格	互換性 I T C	應用日期	數量 Q T Y	4	4	5	4	4	5		
	NEW PART NO.	OLD PART NO.	SPECIFICATION		APPLIED DATE		A	B	C	D	E	F		
0	<b>操縱閥總成(CONTROL VALVE ASSY)</b>													
	B351137		PERKINS 1104C-44			1	A	B	C					修改(MODIFY) 24V 12V 12V
	B350687		TD-42			1	A	B	C					
	B351137		PERKINS 1104D-44		2008/08	1	A	B	C				TA03451	
	B351137		GM4.3, TB-42			1				D	E	F		
01	<b>壓力閥總成(PRESSURE VALVE ASSY)</b>													
	B350688					1	A	B	C	D	E	F		
1	<b>操控閥底板紙墊(PAPER WASHER)</b>													
	34529					1	A	B	C	D	E	F		停用(NOT USED)
	34529A				2007/05	1	A	B	C	D	E	F		
2	<b>操控閥油路板(BOARD, OIL CIRCUIT - CONTROL VALVE)</b>													
	34535					1	A	B	C	D	E	F		
3	<b>六角承窩頭螺栓(BOLT)</b>													
	M1401-M6*35					6	A	B	C	D	E	F		
4	<b>六角承窩頭螺栓(BOLT)</b>													
	M1401-M8*35					4	A	B	C	D	E	F		
5	<b>彈簧墊圈2號(SPRING WASHER)</b>													
	M1606-M8					17	A	B	C	D	E	F		
6	<b>操控閥紙墊(PAPER WASHER)</b>													
	34524					1	A	B	C	D	E	F		停用(NOT USED)
	34524A				2007/05	1	A	B	C	D	E	F		
7	<b>油塞(OIL PLUG)</b>													
	35573					2	A	B	C	D	E	F		
8	<b>壓力閥(PRESSURE VALVE)</b>													
	34644					1	A	B	C	D	E	F		
9	<b>扭力器緩衝塞(PISTON)</b>													
	34643					1	A	B	C	D	E	F		
10	<b>扭力器緩衝塞(PISTON)</b>													
	34642					1	A	B	C	D	E	F		
11	<b>扭力器緩衝彈簧(SPRING)</b>													
	34659					1	A	B	C	D	E	F		
12	<b>扭力器緩衝彈簧(SPRING)</b>													
	34658					1	A	B	C	D	E	F		
13	<b>操控閥端蓋(CAP)</b>													
	34641					1	A	B	C	D	E	F		
14	<b>操控閥端蓋紙墊(PAPER WASHER)</b>													
	34531					1	A	B	C	D	E	F		



# 變速箱系統 A301 TRANSMISSION SYSTEM

自排控制閥組

A301-15A

(AT)CONTROL VALVE ASSY

編號 NO.	零件名稱 (PARE NAME)						FD			FG			機號 BODY NO.	備註 REMARK
	新碼 NEW PART NO.	舊碼 OLD PART NO.	規格 SPECIFICATION	互換性 I T C	應用日期 APPLIED DATE	數量 Q T Y	4	4	5	4	4	5		
							A	B	C	D	E	F		
15	緩衝活塞(PISTON)													
	34640					1	A	B	C	D	E	F		
16	蓄壓彈簧(SPRING, ACCUMULATOR)													
	34654					1	A	B	C	D	E	F		
17	蓄壓彈簧(SPRING, ACCUMULATOR)													
	34653					1	A	B	C	D	E	F		
18	蓄壓彈簧(SPRING, ACCUMULATOR)													
	34652					1	A	B	C	D	E	F		
19	緩衝閥心軸(SPINDLE)													
	34639					1	A	B	C	D	E	F		
20	調整彈簧(SPRING)													
	34655					1	A	B	C	D	E	F		
21	調整彈簧(SPRING)													
	34656					1	A	B	C	D	E	F		
22	閥軸(SPINDLE)													
	34646					1	A	B	C	D	E	F		
23	六角承窩頭螺栓(BOLT)													
	M1401-M8*65					3	A	B	C	D	E	F		
24	六角承窩頭螺栓(BOLT)													
	M1401-M6*30					1	A	B	C	D	E	F		
25	電磁閥(ELECTROMAGNETIC VALVE)													
	34711		PERKINS 1104C-44			1	A	B	C				修改(MODIFY) 24V 12V 12V	
	34660		TD-42			1	A	B	C					
	34711		PERKINS 1104D-44	2008/08		1	A	B	C			TA03451		
	34711		GM4.3, TB-42			1				D	E	F		
26	操縱閥(CONTROL VALVE)													
	34634					1	A	B	C	D	E	F		
27	六角承窩頭螺栓(BOLT)													
	M1401-M8*90					10	A	B	C	D	E	F		
28	寸動軸套管(SLEEVE)													
	34645					1	A	B	C	D	E	F		
29	六角承窩頭螺栓(BOLT)													
	M1401-M8*30					1	A	B	C	D	E	F		

# 變速箱系統 A301 TRANSMISSION SYSTEM

自排控制閥組

A301-15A

(AT)CONTROL VALVE ASSY

編號 NO.	零件名稱 (PARE NAME)						FD			FG			機號 BODY NO.	備註 REMARK
	新碼 NEW PART NO.	舊碼 OLD PART NO.	規格 SPECIFICATION	互換性 I T C	應用日期 APPLIED DATE	數量 Q T Y	4	4	5	4	4	5		
							A	B	C	D	E	F		
30	<b>電磁閥(ELECTROMAGNETIC VALVE)</b>													
	34712		PERKINS 1104C-44			1	A	B	C					停用(NOT USED) 修改(MODIFY) 停用(NOT USED) 24V 12V 12V
	31645		PERKINS 1104C-44			1	A	B	C					
	34712		GM4.3, TB-42			1				D	E	F		
	34661		TD-42			1	A	B	C					
	31645		PERKINS 1104D-44		2008/08	1	A	B	C				TA03451	
	31645		GM4.3, TB-42			1				D	E	F		
31	<b>快慢速軸彈簧(SPRING)</b>													
	34651					1	A	B	C	D	E	F		
32	<b>閥心軸(SPINDLE)</b>													
	34637					1	A	B	C	D	E	F		
33	<b>操控閥端蓋紙墊(PAPER WASHER)</b>													
	34530					1	A	B	C	D	E	F		
34	<b>操控閥端蓋(CAP)</b>													
	34635					1	A	B	C	D	E	F		
35	<b>閥心軸(SPINDLE)</b>													
	34636					1	A	B	C	D	E	F		
36	<b>換檔軸彈簧(SPRING)</b>													
	34650					1	A	B	C	D	E	F		
37	<b>閥心軸(SPINDLE)</b>													
	34638					1	A	B	C	D	E	F		
38	<b>寸動軸銅滑套(INCHING VALVE WASHER)</b>													
	34648					1	A	B	C	D	E	F		
39	<b>寸動心軸(SPINDLE)</b>													
	34649					1	A	B	C	D	E	F		
40	<b>寸動滑套(INCHING VALVE WASHER)</b>													
	34647					1	A	B	C	D	E	F		
41	<b>寸動軸彈簧(SPRING)</b>													
	34657					1	A	B	C	D	E	F		
42	<b>墊片(PACKING)</b>													
	34607					1	A	B	C	D	E	F		
43	<b>內六角塞頭(PLUG)</b>													
	M0604008					3	A	B	C	D	E	F		
44	<b>內六角塞頭(PLUG)</b>													
	M0604007	92560409				1	A	B	C	D	E	F		
45	<b>O形環("O" RING)</b>													
	M0801-P20	42507703				2	A	B	C	D	E	F		

變速箱系統  
A301  
TRANSMISSION SYSTEM

自排油泵組  
A301-16  
(AT)TRANSMISSION OIL PUMP

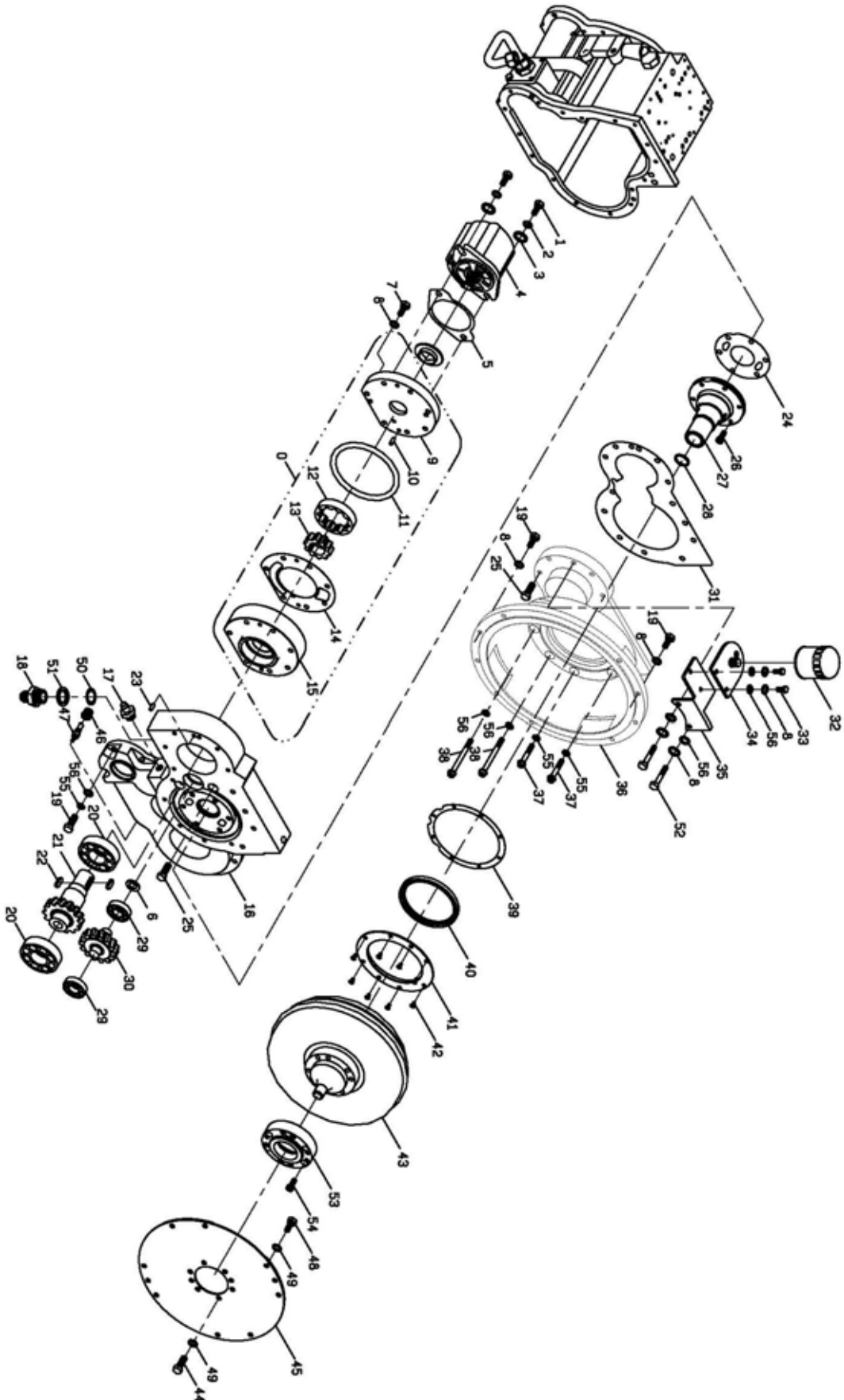

# 變速箱系統 A301 TRANSMISSION SYSTEM

自排油泵組

A301-16

(AT)TRANSMISSION OIL PUMP

編號 NO.	零件名稱 (PARE NAME)						FD			FG			機號 BODY NO.	備註 REMARK
	新碼 NEW PART NO.	舊碼 OLD PART NO.	規格 SPECIFICATION	互換性 I T C	應用日期 APPLIED DATE	數量 Q T Y	4	4	5	4	4	5		
							A	B	C	D	E	F		
0	泵浦總成(OIL PUMP)													
	B350970					1	A	B	C	D	E	F		
1	六角承窩頭螺栓(BOLT)													
	M1401008					2	A	B	C	D	E	F		
2	彈簧墊圈3號(SPRING WASHER)													
	M1605-M12	92501024				2	A	B	C	D	E	F		
3	平墊圈(WASHER)													
	M1602040	92510212				2	A	B	C	D	E	F		
4	油壓泵(OIL PUMP)													
	34175	74010105				1	A	B	C	D	E	F		
5	泵浦紙墊(PAPER WASHER)													
	34614					1	A	B	C	D	E	F		
6	輸入軸墊圈(INPUT SHAFT WASHER)													
	34618					1	A	B	C	D	E	F		
7	六角承窩頭螺栓(BOLT)													
	M1401-M10*80					7	A	B	C	D	E	F	停用(NOT USED)	
	M1401011					7	A	B	C	D	E	F		
8	彈簧墊圈3號(SPRING WASHER)													
	M1605-M10	92501218				23	A	B	C	D	E	F		
9	油泵體中間板(INTERMEPIATE PARTITION)													
	34546					1	A	B	C	D	E	F	停用(NOT USED)	
	34546A				2006/11	1	A	B	C	D	E	F		
10	平行銷(PIN)													
	M1301-5*20					2	A	B	C	D	E	F		
11	O形環(O-RING)													
	M0801-G135					1	A	B	C	D	E	F	停用(NOT USED)	
	M0801-G140					1	A	B	C	D	E	F		
12	油泵外齒輪(GEAR)													
	33931					1	A	B	C	D	E	F		
13	油泵內齒輪(GEAR)													
	34242					1	A	B	C	D	E	F		
14	油泵體紙墊(OIL PUMP BODY PAPER WASHER)													
	34527					1	A	B	C	D	E	F		
15	油泵體(OIL PUMP BODY)													
	34547				2006/05	1	A	B	C	D	E	F	停用(NOT USED)	
	34547B				2007/07	1	A	B	C	D	E	F		

# 變速箱系統 A301 TRANSMISSION SYSTEM

自排油泵組

A301-16

(AT)TRANSMISSION OIL PUMP

編號 NO.	零件名稱 (PARE NAME)						FD			FG			機號 BODY NO.	備註 REMARK
	新碼	舊碼	規格	互換性 I T C	應用日期	數量 Q T Y	4	4	5	4	4	5		
	NEW PART NO.	OLD PART NO.	SPECIFICATION		APPLIED DATE		A	B	C	D	E	F		
16	<b>變速箱中板(INTERMEPIATE PARTITION)</b>													
	34538				2006/05	1	A	B	C	D	E	F		停用(NOT USED)
	34538B				2007/07	1	A	B	C	D	E	F		
17	<b>接頭(CONNECTOR)</b>													
	34696A					1	A	B	C	D	E	F		
18	<b>接頭(CONNECTOR)</b>													
	34695					1	A	B	C	D	E	F		
19	<b>六角頭螺栓(BOLT)</b>													
	M1424004	92501102				16	A	B	C	D	E	F		
20	<b>深槽滾珠軸承(BEARING)</b>													
	M0901-6209					2	A	B	C	D	E	F		
21	<b>泵浦栓槽齒(INTERMEDIATE GEAR)</b>													
	32834					1	A	B	C	D	E	F		
22	<b>滑鍵(KEY)</b>													
	34519					2	A	B	C	D	E	F		
23	<b>平行銷(PIN)</b>													
	M1301-10*30	92503019				1	A	B	C	D	E	F		
24	<b>油泵輪紙墊(PAPER WASHER)</b>													
	34533					1	A	B	C	D	E	F		
25	<b>六角頭螺栓(BOLT)</b>													
	M1424007	92550105				7	A	B	C	D	E	F		
26	<b>六角承窩頭螺栓(BOLT)</b>													
	M1401-M10*25	92560502				6	A	B	C	D	E	F		
27	<b>泵浦油泵輪(OIL PUMP BODY)</b>													
	34540					1	A	B	C	D	E	F		
28	<b>油泵輪活塞環(CLUTCH PISTON)</b>													
	34604					1	A	B	C	D	E	F		
29	<b>深槽滾珠軸承(BEARING)</b>													
	M0901-6205U					2	A	B	C	D	E	F		
30	<b>泵浦中間齒(COMPLETE GEAR)</b>													
	34287					1	A	B	C	D	E	F		
31	<b>變矩器箱紙墊(TORQUE CONVERTER PAPER WASHER)</b>													
	34526				2006/05	1	A	B	C	D	E	F	停用(NOT USED)	
	34526A				2007/07	1	A	B	C	D	E	F		
32	<b>濾油器(FILTER CARTRIDGE)</b>													
	32833					1	A	B	C	D	E	F		
33	<b>六角頭螺栓(BOLT)</b>													
	M1402-M10*20					2	A	B	C	D	E	F		

變速箱系統  
A301  
TRANSMISSION SYSTEM

自排油泵組

A301-16

(AT)TRANSMISSION OIL PUMP

編號 NO.	零件名稱 (PARE NAME)						FD			FG			機號 BODY NO.	備註 REMARK
	新碼 NEW PART NO.	舊碼 OLD PART NO.	規格 SPECIFICATION	互換性 I T C	應用日期 APPLIED DATE	數量 Q T Y	4 0 A	4 5 B	5 0 C	4 0 D	4 5 E	5 0 F		
34	濾油器固定座(BRACKET)													
	34669					1	A	B	C	D	E	F		
35	濾油器固定座(BRACKET)													
	33994					1	A	B	C	D	E	F		
36	變矩器箱(TORQUE CONVERTER HOUSING)													
	34539A				2006/06	1	A	B	C	D	E	F		停用(NOT USED)
	34539C				2007/07	1	A	B	C	D	E	F		
37	帶帽螺栓(BOLT)													
	M1425005					5	A	B	C	D	E	F		
38	帶帽螺栓(BOLT)													
	M1425006					4	A	B	C	D	E	F		
39	變矩器油封座紙墊(TORQUE CONVERTER PAPER WASHER)													
	34532				2006/05	1	A	B	C	D	E	F		停用(NOT USED)
	34532A				2007/05	1	A	B	C	D	E	F		
40	油封(OIL SEAL)													
	M0702051					1	A	B	C	D	E	F		
41	變矩器油封固定座(BRACKET, TORQUE CONVERTER)													
	33993				2006/05	1	A	B	C	D	E	F		停用(NOT USED)
	33993A				2006/07	1	A	B	C	D	E	F		
42	內六角埋頭螺栓(BOLT)													
	M1409-M6*8					8	A	B	C	D	E	F		
43	變矩器(TORQUE CONVERTER)													
	34621				2006/05	1	A	B	C	D	E	F		停用(NOT USED) 修改(MODIFY)
	34925		PERKINS 1104C-44			1	A	B	C					
	34621A		TD-42, TB-42, GM4.3		2006/07	1	A	B	C	D	E	F		
	34925		PERKINS 1104D-44		2008/08	1	A	B	C				TA03451	
44	六角承窩頭螺栓(BOLT)													
	M1401-M10*20					10	A	B	C	D	E	F		停用(NOT USED)
	M1401-M10*16					6	A	B	C	D	E	F		
45	撓性板(FLEXIBLE PLATE)													
	34791		GM4.3, PERKINS 1104C-44		2006/08	1	A	B	C	D	E	F		停用(NOT USED) 修改(MODIFY)
	34791A		GM4.3, PERKINS 1104C-44		2007/03	1	A	B	C	D	E	F		
	34791A		GM4.3, PERKINS 1104D-44		2008/08	1	A	B	C	D	E	F	TA03451	
	34522		TB-42, TD-42		2006/05	1	A	B	C	D	E	F		
46	油溫器座(OIL TEMPERATURE SENSOR SEAT)													
	32149	92520317A				1	A	B	C	D	E	F		停用(NOT USED)
	34970				2006/11	1	A	B	C	D	E	F		

# 變速箱系統 A301 TRANSMISSION SYSTEM

自排油泵組

A301-16

(AT)TRANSMISSION OIL PUMP

編號 NO.	零件名稱 (PARE NAME)						FD			FG			機號 BODY NO.	備註 REMARK
	新碼 NEW PART NO.	舊碼 OLD PART NO.	規格 SPECIFICATION	互換性 I T C	應用日期 APPLIED DATE	數量 Q T Y	4	4	5	4	4	5		
							A	B	C	D	E	F		
47	<b>油溫器(OIL TEMPERATURE SENSOR)</b>													
	E3402003					1	A	B	C	D	E	F		
48	<b>六角承窩頭螺栓(BOLT)</b>													
	M1401-M10*20		TB-42, TD-42			6	A	B	C	D	E	F		停用(NOT USED) 停用(NOT USED) 停用(NOT USED)
	M1401009		PERKINS 1104C-44			6	A	B	C					
	M1401010		GM4.3			6				D	E	F		
	M1401-M10*16					8	A	B	C	D	E	F		
49	<b>彈簧墊圈2號(SPRING WASHER)</b>													
	M1605-M10	92501218	TD-42, TB-42, GM4.3			6	A	B	C	D	E	F		修改(MODIFY) 停用(NOT USED)
	M1602005	92520105	PERKINS 1104C-44			6	A	B	C					
	M1606-M10	34010208				14	A	B	C	D	E	F		
50	<b>O形環(O-RING)</b>													
	M0801-P29					1	A	B	C	D	E	F		
51	<b>平墊圈(WASHER)</b>													
	M1602032					1	A	B	C	D	E	F		
52	<b>六角頭螺栓(BOLT)</b>													
	M1424016	92560307				2	A	B	C	D	E	F		
53	<b>變矩器連接軸(SHAFT)</b>													
	34793		PERKINS 1104C-44		2006/11	1	A	B	C					停用(NOT USED) 停用(NOT USED) 修改(MODIFY)
	34792		GM4.3		2006/11	1				D	E	F		
	34793A		GM4.3, PERKINS 1104C-44		2007/03	1	A	B	C	D	E	F		
	34793A		GM4.3, PERKINS 1104D-44		2008/08	1	A	B	C	D	E	F	TA03451	
54	<b>六角承窩頭螺栓(BOLT)</b>													
	M1401-M10*35		GM4.3, PERKINS 1104C-44			6	A	B	C	D	E	F		修改(MODIFY)
	M1401-M10*35		GM4.3, PERKINS 1104D-44		2008/08	6	A	B	C	D	E	F	TA03451	
55	<b>墊片(PACKING)</b>													
	35014					9	A	B	C	D	E	F		
56	<b>平墊圈(WASHER)</b>													
	M1602013	92520420				12	A	B	C	D	E	F		

前輪軸系統

A302

DRIVE AXLE

SYSTEM



# 前輪軸系統 A302 DRIVE AXLE SYSTEM

前輪軸  
A302-4  
DRIVE AXLE

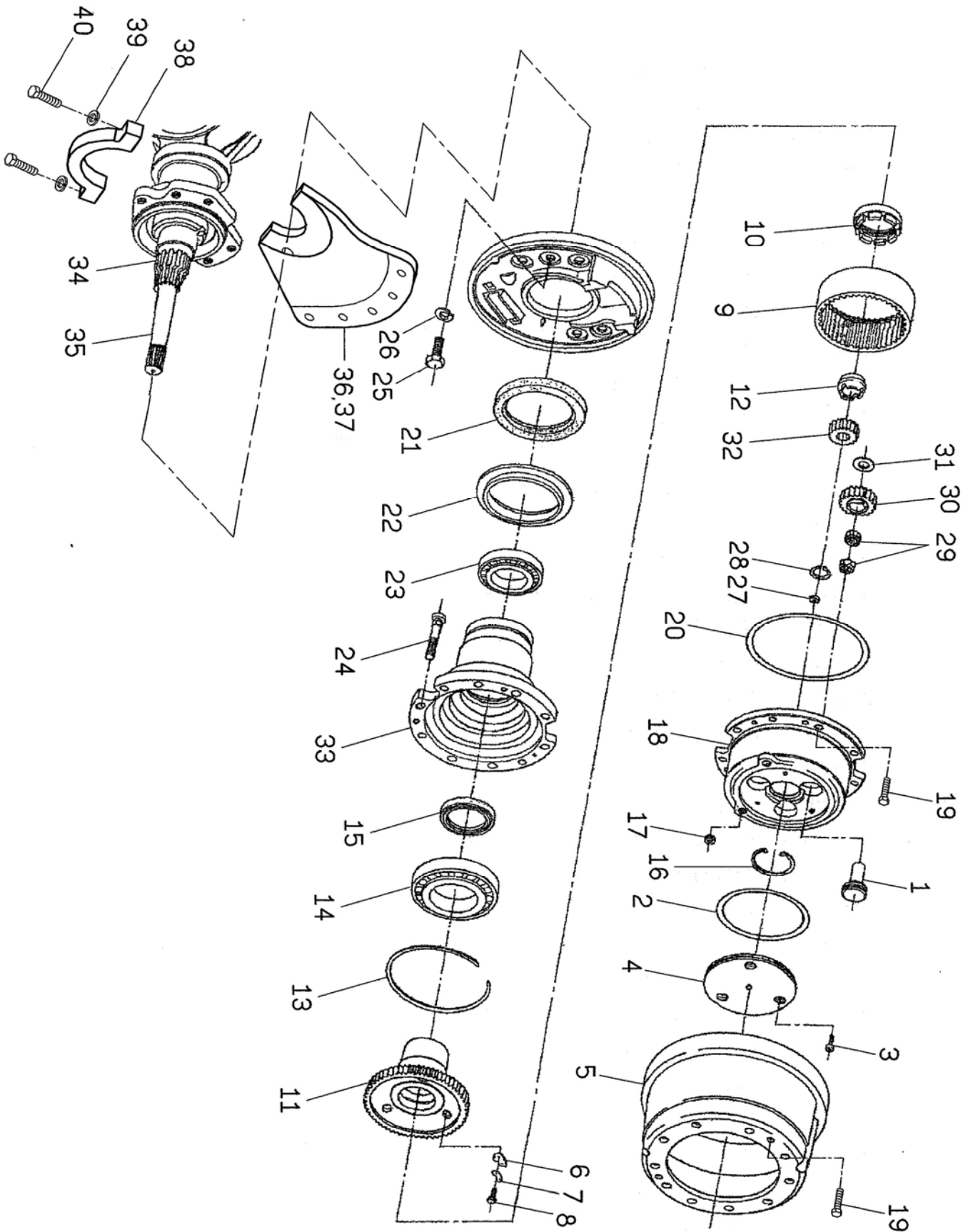

前輪軸系統  
A302  
DRIVE AXLE SYSTEM

前輪軸  
A302-4  
DRIVE AXLE

編號 NO.	零件名稱 (PART NAME)						FD		FG			機號 BODY NO.	備註 REMARK	
	新碼 NEW PART NO.	舊碼 OLD PART NO.	規格 SPECIFICATION	互換性 I T C	應用日期 APPLIED DATE	數量 Q T Y	4	4	5	4	4			5
							0	5	0	0	5			0
1	固定銷(PIN)													
	34086	24006042B				6	A	B	C	D	E	F	停用(NOT USED)	
2	O形環(O-RING)													
	M0801009	94006043				2	A	B	C	D	E	F	停用(NOT USED)	
3	六角頭螺栓(BOLT)													
	M1424-M8*20	92504208				6	A	B	C	D	E	F	停用(NOT USED)	
4	蓋板(COVER)													
	34087	94006045A				2	A	B	C	D	E	F	停用(NOT USED)	
5	煞車鼓(BRAKE DRUM)													
	34088	94006010				2	A	B	C	D	E	F	停用(NOT USED)	
6	固定壓板(PLATE)													
	34089	74006046				2	A	B	C	D	E	F	停用(NOT USED)	
7	固定壓板(PLATE)													
	34090	74006047				2	A	B	C	D	E	F	停用(NOT USED)	
8	六角頭螺栓(BOLT)													
	M1423-M6*16	92512513				4	A	B	C	D	E	F	停用(NOT USED)	
9	齒輪(GEAR)													
	34091	94006049				2	A	B	C	D	E	F	停用(NOT USED)	
10	鎖緊螺帽(LOCKING NUT)													
	34092	34006015A				2	A	B	C	D	E	F	停用(NOT USED)	
11	齒輪(GEAR)													
	34093	94006050				2	A	B	C	D	E	F	停用(NOT USED)	
12	滑塊(SLIDING BLOCK)													
	34094	34006051				2	A	B	C	D	E	F	停用(NOT USED)	
13	扣環(SNAP RING)													
		94006052				2	A	B	C	D	E	F	停用(NOT USED)	
14	錐形軸承(BEARING)													
		94006012				2	A	B	C	D	E	F	停用(NOT USED)	
15	油封(OIL SEAL)													
		94006011				2	A	B	C	D	E	F	停用(NOT USED)	
16	扣環(SNAP RING)													
	M1312-R80	94006053				2	A	B	C	D	E	F	停用(NOT USED)	
17	油塞(OIL PLUG)													
	34041	34006054				4	A	B	C	D	E	F	停用(NOT USED)	
18	支持器(SUPPORT)													
	34095	94006055				2	A	B	C	D	E	F	停用(NOT USED)	
19	六角頭螺栓(BOLT)													
		34006056				10	A	B	C	D	E	F	停用(NOT USED)	

前輪軸系統  
A302  
DRIVE AXLE SYSTEM

前輪軸  
A302-4  
DRIVE AXLE

編號 NO.	零件名稱 (PARE NAME)						FD			FG			機號 BODY NO.	備註 REMARK	
	新碼	舊碼	規格	互換性 I T C	應用日期 APPLIED DATE	數量 Q T Y	4	4	5	4	4	5			
	NEW PART NO.	OLD PART NO.	SPECIFICATION				A	B	C	D	E	F			
20	<b>0形環(O-RING)</b>														
	M0801010	94006019				2	A	B	C	D	E	F		停用(NOT USED)	
21	<b>油封(OIL SEAL)</b>														
		94006035				2	A	B	C	D	E	F		停用(NOT USED)	
22	<b>特殊墊圈(RING)</b>														
	34096	34006057				2	A	B	C	D	E	F		停用(NOT USED)	
23	<b>錐形軸承(BEARING)</b>														
		94006058				2	A	B	C	D	E	F		停用(NOT USED)	
24	<b>螺栓(BOLT)</b>														
	34097	34006059				18	A	B	C	D	E	F		停用(NOT USED)	
25	<b>六角頭螺栓(BOLT)</b>														
		94006021				12	A	B	C	D	E	F		停用(NOT USED)	
26	<b>彈簧墊圈2號(SPRING WASHER)</b>														
		94006020				12	A	B	C	D	E	F		停用(NOT USED)	
27	<b>間隔環(SPACER)</b>														
	34098	34006060				2	A	B	C	D	E	F		停用(NOT USED)	
28	<b>扣環(SNAP RING)</b>														
		92560203				2	A	B	C	D	E	F		停用(NOT USED)	
29	<b>滾針軸承(BEARING)</b>														
	M0905-K253320	34006062				12	A	B	C	D	E	F		停用(NOT USED)	
30	<b>齒輪(GEAR)</b>														
	34099	94006063				6	A	B	C	D	E	F		停用(NOT USED)	
31	<b>止推墊(THRUST WASHER)</b>														
	34100	34006064				6	A	B	C	D	E	F		停用(NOT USED)	
32	<b>齒輪(GEAR)</b>														
	34101	34006065				2	A	B	C	D	E	F		停用(NOT USED)	
33	<b>輪殼(SUPPORT)</b>														
	34102	94006013C				2	A	B	C	D	E	F		停用(NOT USED)	
34	<b>前輪軸體(AXLE)</b>														
	34103	34006041				2	A	B	C	D	E	F		停用(NOT USED)	
35	<b>前輪軸(AXLE SHAFT)</b>														
	34104	34006024				2	A	B	C	D	E	F		停用(NOT USED)	
36	<b>前輪托架(右)(SUPPORT)(R. H.)</b>														
	34105	34006003B				1	A	B	C	D	E	F		停用(NOT USED)	
37	<b>前輪托架(左)(SUPPORT)(L. H.)</b>														
	34106	34006007B				1	A	B	C	D	E	F		停用(NOT USED)	
38	<b>托架蓋板(CAP)</b>														
	34107	34006045A				2	A	B	C	D	E	F		停用(NOT USED)	

前輪軸系統  
A302  
DRIVE AXLE SYSTEM

前輪軸  
A302-4  
DRIVE AXLE

編號 NO.	零件名稱 (PARE NAME)							FD			FG			機號 BODY NO.	備註 REMARK
	新碼 NEW PART NO.	舊碼 OLD PART NO.	規格 SPECIFICATION	互換性 I T C	應用日期 APPLIED DATE	數量 Q T Y	4	4	5	4	4	5			
							0	5	0	0	5	0			
39	彈簧墊圈3號 (SPRING WASHER)														
	M1605-M14	92506020				4	A	B	C	D	E	F		停用 (NOT USED)	
40	六角頭螺栓 (BOLT)														
	M1423007	94007427				4	A	B	C	D	E	F		停用 (NOT USED)	

前輪軸系統  
A302  
DRIVE AXLE SYSTEM

前輪軸  
A302-4A  
DRIVE AXLE

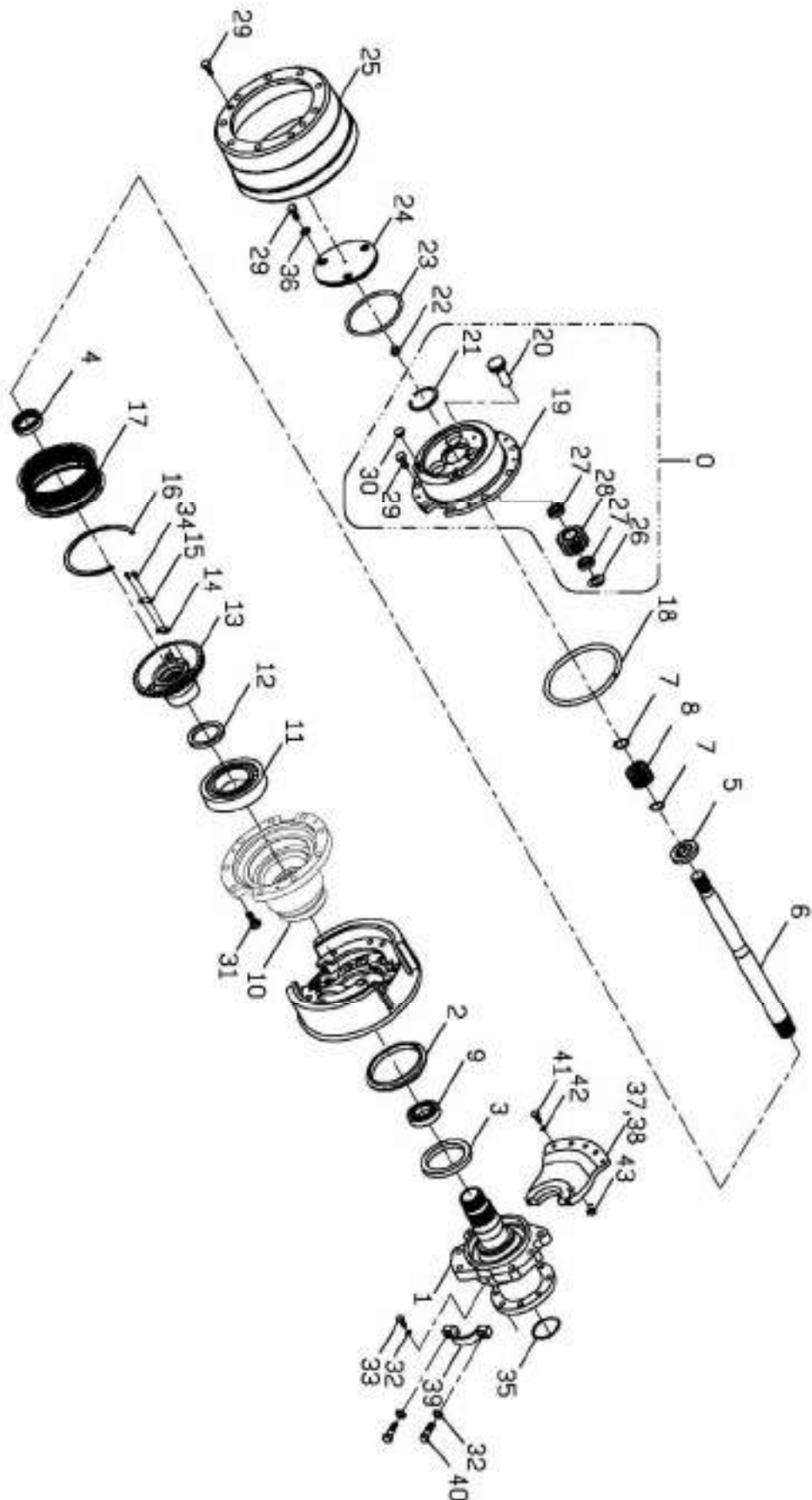

A302-4A-1

前輪軸系統  
A302  
DRIVE AXLE SYSTEM

前輪軸  
A302-4A  
DRIVE AXLE

編號 NO.	零件名稱 (PARE NAME)						FD			FG			機號 BODY NO.	備註 REMARK
	新碼	舊碼	規格	互換性 I T C	應用日期	數量 Q T Y	4	4	5	4	4	5		
	NEW PART NO.	OLD PART NO.	SPECIFICATION		APPLIED DATE		A	B	C	D	E	F		
0	支持器組(SUPPORT ASSY)													
	B350662					1	A	B	C	D	E	F		
1	前輪軸體(右)(HOUSING, DRIVE AXLE)(R. H.)													
	34548				2006/05	1	A	B	C	D	E	F		停用(NOT USED)
	34548A				2007/01	1	A	B	C	D	E	F		
1	前輪軸體(左)(HOUSING, DRIVE AXLE)(L. H.)													
	34549				2006/05	1	A	B	C	D	E	F		停用(NOT USED)
	34549A				2007/01	1	A	B	C	D	E	F		
2	特殊墊圈(RING)													
	34096	34006057				2	A	B	C	D	E	F		
3	油封(OIL SEAL)													
	M0706005					2	A	B	C	D	E	F		
4	鎖緊螺帽(LOCKING NUT)													
	34092	34006015A				2	A	B	C	D	E	F		
5	前軸滑圈(SLIDING BLOCK)													
	34515					2	A	B	C	D	E	F		
6	前輪軸(長)(DRIVE AXLE)(LONG)													
	34517					2	A	B	C	D	E	F		
7	扣環(SNAP RING)													
	M1312-S35	92512419				4	A	B	C	D	E	F		
8	前輪軸(短)(DRIVE AXLE)(SHORT)													
	34518					2	A	B	C	D	E	F		
9	軸承(BEARING)													
	M0909-33116					2	A	B	C	D	E	F		
10	輪殼(HUB, DRIVE AXLE)													
	34102	94006013C			2006/05	2	A	B	C	D	E	F		停用(NOT USED) 停用(NOT USED)
	34102A				2007/04	2	A	B	C	D	E	F		
	34102B				2011/04	2	A	B	C	D	E	F		
11	圓錐滾子軸承(BEARING)													
	M0909-30220					2	A	B	C	D	E	F		
12	油封(OIL SEAL)													
	M0702054					2	A	B	C	D	E	F		
13	齒輪(GEAR)													
	34093					2	A	B	C	D	E	F		
14	固定壓板(PLATE)													
	34090					2	A	B	C	D	E	F		
15	固定壓板(PLATE)													
	34089					2	A	B	C	D	E	F		

前輪軸系統  
A302  
DRIVE AXLE SYSTEM

前輪軸  
A302-4A  
DRIVE AXLE

編號 NO.	零件名稱 (PARE NAME)						FD			FG			機號 BODY NO.	備註 REMARK
	新碼	舊碼	規格	互換性 I T C	應用日期 APPLIED DATE	數量 Q T Y	4	4	5	4	4	5		
	NEW PART NO.	OLD PART NO.	SPECIFICATION				A	B	C	D	E	F		
16	<b>內扣環(SNAP RING)</b>													
	M1312-R200					2	A	B	C	D	E	F		停用(NOT USED)
	35001					2	A	B	C	D	E	F		
17	<b>齒輪(GEAR)</b>													
	34091	94006049				2	A	B	C	D	E	F		
18	<b>O形環(O-RING)</b>													
	M0801016					2	A	B	C	D	E	F		
19	<b>支持器(SUPPORT)</b>													
	34095A					2	A	B	C	D	E	F		
20	<b>固定銷(PIN)</b>													
	34086	24006042B				6	A	B	C	D	E	F		
21	<b>C型扣環(C-RING)</b>													
	M1312-R80	94006053				2	A	B	C	D	E	F		
22	<b>端蓋頂軸(COVER)</b>													
	34286					2	A	B	C	D	E	F		
23	<b>O形環(O-RING)</b>													
	M0801-G170					2	A	B	C	D	E	F		
24	<b>蓋板(COVER)</b>													
	34087	94006045A				2	A	B	C	D	E	F		
25	<b>煞車鼓(BRAKE DRUM)</b>													
	34088A					2	A	B	C	D	E	F		
26	<b>止推墊(THRUST WASHER)</b>													
	34100	34006064				6	A	B	C	D	E	F		
27	<b>軸承(BEARING)</b>													
	M0905-KT253320					12	A	B	C	D	E	F		
28	<b>齒輪(GEAR)</b>													
	34099	94006063				6	A	B	C	D	E	F		
29	<b>六角頭螺栓(BOLT)</b>													
	M1424-M8*16	92501014				16	A	B	C	D	E	F		
30	<b>油塞(OIL PLUG)</b>													
	34041	34006054				4	A	B	C	D	E	F		
31	<b>螺栓(BOLT)</b>													
	34097	34006059A				18	A	B	C	D	E	F		
32	<b>彈簧墊圈3號(SPRING WASHER)</b>													
	M1605-M14	92506020				20	A	B	C	D	E	F		
33	<b>六角頭螺栓(BOLT)</b>													
	M1423004	92506042				16	A	B	C	D	E	F		

前輪軸系統  
A302  
DRIVE AXLE SYSTEM

前輪軸  
A302-4A  
DRIVE AXLE

編號 NO.	零件名稱 (PARE NAME)						FD			FG			機號 BODY NO.	備註 REMARK
	新碼	舊碼	規格	互換性 I T C	應用日期	數量 Q T Y	4	4	5	4	4	5		
	NEW PART NO.	OLD PART NO.	SPECIFICATION		APPLIED DATE		A	B	C	D	E	F		
34	六角頭螺栓(BOLT)													
	M1423-M6*16	92512513				4	A	B	C	D	E	F		
35	O形環(O-RING)													
	M0801-G75	42515305				2	A	B	C	D	E	F		
36	墊片(PACKING)													
	35148					6	A	B	C	D	E	F		
37	前輪托架(右)(SUPPORT)(R. H.)													
	34105	34006003B				1	A	B	C	D	E	F		
38	前輪托架(左)(SUPPORT)(L. H.)													
	34106	34006007B				1	A	B	C	D	E	F		
39	托架蓋板(CAP)													
	34107	34006045A				2	A	B	C	D	E	F		
40	六角頭螺栓(BOLT)													
	M1423007	94007427				4	A	B	C	D	E	F		
41	螺栓(BOLT)													
	32220	32506002				10	A	B	C	D	E	F		
42	彈簧墊圈3號(Spring Washer)													
	M1605-M18	92506004				10	A	B	C	D	E	F		
43	六角螺帽(NUT)													
	M1513006	92506005				10	A	B	C	D	E	F		



前輪軸系統  
A302  
DRIVE AXLE SYSTEM

煞車襯板組  
A302-5  
WHEEL BRAKE ASSY

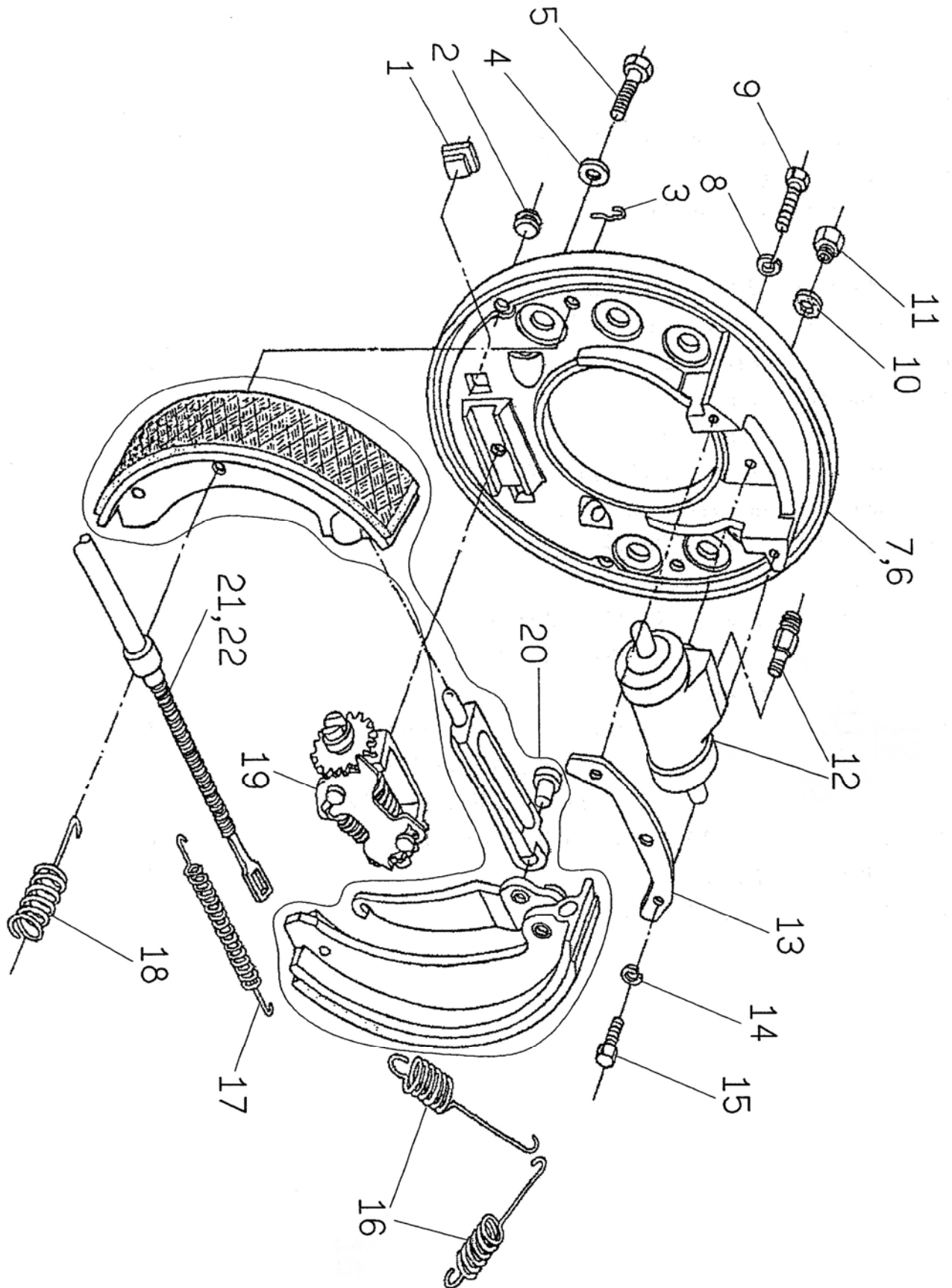

A302-5-1

前輪軸系統  
A302  
DRIVE AXLE SYSTEM

煞車襯板組  
A302-5  
WHEEL BRAKE ASSY

編號 NO.	零件名稱 (PARE NAME)						FD		FG		機號 BODY NO.	備註 REMARK		
	新碼	舊碼	規格	互換性 I T C	應用日期	數量 Q T Y	4	4	5	4			4	5
	NEW PART NO.	OLD PART NO.	SPECIFICATION		APPLIED DATE		A	B	C	D			E	F
0	煞車襯板總成(右)(WHEEL BRAKE ASSY)(R. H.)													
	B350646					1	A	B	C	D	E	F	停用(NOT USED)	
0	煞車襯板總成(左)(WHEEL BRAKE ASSY)(L. H.)													
	B350647					1	A	B	C	D	E	F	停用(NOT USED)	
1	橡皮墊(PLUG)													
	34108	34006132				4	A	B	C	D	E	F	停用(NOT USED)	
2	止塞(PLUG)													
	34109	94006139				4	A	B	C	D	E	F	停用(NOT USED)	
3	扣勾(Spring Coupler)													
	34110	34006140				4	A	B	C	D	E	F	停用(NOT USED)	
4	特殊墊圈(WASHER)													
	34111	94006141				4	A	B	C	D	E	F	停用(NOT USED)	
5	螺栓(BOLT)													
		94006143				2	A	B	C	D	E	F	停用(NOT USED)	
6	煞車襯板(右)(RIGHT PLATE)(R. H.)													
	34112	74006139				1	A	B	C	D	E	F	停用(NOT USED)	
7	煞車襯板(左)(LEFT PLATE)(L. H.)													
	34113	74006131				1	A	B	C	D	E	F	停用(NOT USED)	
8	彈簧墊圈3號(Spring Washer)													
	M1605-M8	92501019				4	A	B	C	D	E	F	停用(NOT USED)	
9	六角頭螺栓(BOLT)													
	M1424-M8*25	92501104				4	A	B	C	D	E	F	停用(NOT USED)	
10	密封墊(GASKET)													
	34124	34006147				2	A	B	C	D	E	F	停用(NOT USED)	
11	接頭(Connector)													
	34125	34006146				2	A	B	C	D	E	F	停用(NOT USED)	
12	煞車分泵(Complete Cylinder)													
	34116	34006112A				2	A	B	C	D	E	F	停用(NOT USED)	
13	固定板(Plate)													
	34117	94006148A				2	A	B	C	D	E	F	停用(NOT USED)	
14	彈簧墊圈3號(Spring Washer)													
	M1605-M6	92503218				4	A	B	C	D	E	F	停用(NOT USED)	
15	螺栓(BOLT)													
		92520101				4	A	B	C	D	E	F	停用(NOT USED)	
16	上拉力彈簧(Upper Spring)													
	34118	94006116				4	A	B	C	D	E	F	停用(NOT USED)	
17	下拉力彈簧(Lower Spring)													
	34119	94006127				2	A	B	C	D	E	F	停用(NOT USED)	

前輪軸系統  
A302  
DRIVE AXLE SYSTEM

煞車襯板組  
A302-5  
WHEEL BRAKE ASSY

編號 NO.	零件名稱 (PARE NAME)							FD		FG		機號 BODY NO.	備註 REMARK	
	新碼	舊碼	規格	互換性 I T C	應用日期	數量 Q T Y	4	4	5	4	4			5
	NEW PART NO.	OLD PART NO.	SPECIFICATION		APPLIED DATE		A	B	C	D	E			F
18	彈簧 (SPRING)													
	34120	94006150				4	A	B	C	D	E	F	停用 (NOT USED)	
19	調整器 (ADJUSTER)													
	B350648	74006154				2	A	B	C	D	E	F	停用 (NOT USED)	
20	煞車蹄片組 (COMPLETE BRAKE SHOE KIT)													
	34121	74006128				2	A	B	C	D	E	F	停用 (NOT USED)	
21	手煞車鋼索 (左) (HAND BRAKE CABLE) (L. H.)													
	34122	34012120				1	A	B	C	D	E	F	停用 (NOT USED)	
22	手煞車鋼索 (右) (HAND BRAKE CABLE) (R. H.)													
	34123	34012121				1	A	B	C	D	E	F	停用 (NOT USED)	

前輪軸系統  
A302  
DRIVE AXLE SYSTEM

煞車襯板組  
A302-5A  
WHEEL BRAKE ASSY

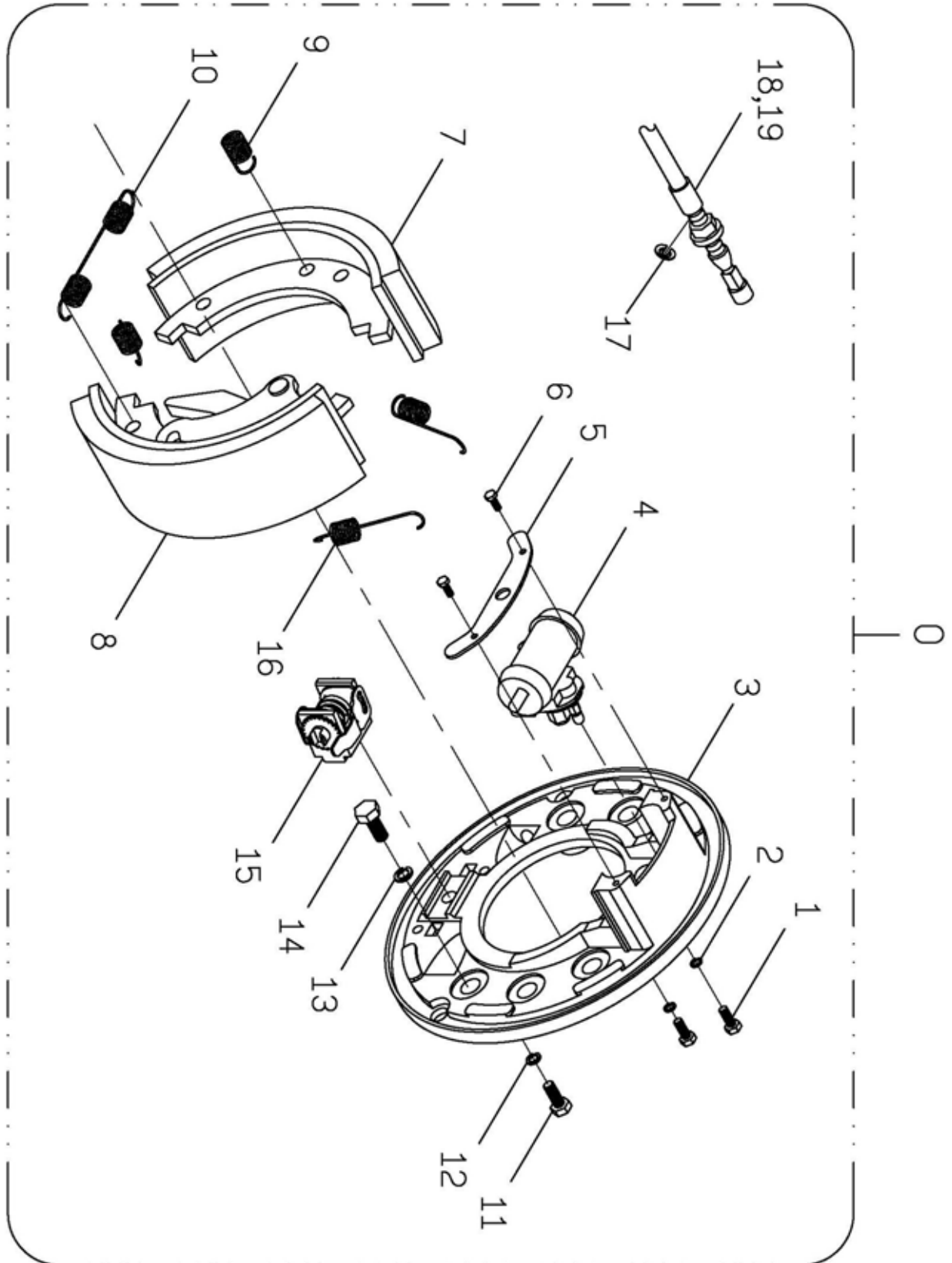

A302-5A-1

前輪軸系統  
A302  
DRIVE AXLE SYSTEM

煞車襯板組  
A302-5A  
WHEEL BRAKE ASSY

編號 NO.	零件名稱 (PARE NAME)						FD			FG			機號 BODY NO.	備註 REMARK
	新碼	舊碼	規格	互換性 I T C	應用日期 APPLIED DATE	數量 Q T Y	4	4	5	4	4	5		
	NEW PART NO.	OLD PART NO.	SPECIFICATION				A	B	C	D	E	F		
0	煞車襯板總成(右)(WHEEL BRAKE ASSY)(R. H.)													
	B350660					1	A	B	C	D	E	F		
0	煞車襯板總成(左)(WHEEL BRAKE ASSY)(L. H.)													
	B350661					1	A	B	C	D	E	F		
1	六角頭螺栓(BOLT)													
	M1402-M8*20					4	A	B	C	D	E	F		
2	彈簧墊圈3號(SPRING WASHER)													
	M1605-M8	92501019				4	A	B	C	D	E	F		
3	煞車襯板(RIGHT PLATE)													
	34112	74006139				2	A	B	C	D	E	F		
4	煞車分泵(COMPLETE CYLINDER)													
	34116	34006112A				2	A	B	C	D	E	F		
5	固定板(PLATE)													
	34117	94006148A				2	A	B	C	D	E	F		
6	六角頭螺栓(BOLT)													
	M1423-M6*16	92512513				4	A	B	C	D	E	F		
7	煞車蹄片組(右)(COMPLETE BRAKE SHOE KIT)(R. H.)													
	34768					2	A	B	C	D	E	F		
8	煞車蹄片組(左)(COMPLETE BRAKE SHOE KIT)(L. H.)													
	34121	74006128				2	A	B	C	D	E	F		
9	彈簧(SPRING)													
	34120	94006150				4	A	B	C	D	E	F		
10	下拉力彈簧(LOWER SPRING)													
	34119	94006127				2	A	B	C	D	E	F		
11	六角頭螺栓(BOLT)													
	M1402-M14*25					2	A	B	C	D	E	F		
12	彈簧墊圈3號(SPRING WASHER)													
	M1605-M14	92506020				2	A	B	C	D	E	F		
13	彈簧墊圈2號(SPRING WASHER)													
	M1606-M20					12	A	B	C	D	E	F		
14	六角頭螺栓(BOLT)													
	M1423030					12	A	B	C	D	E	F		
15	調整器(ADJUSTER)													
	B350648	74006154				2	A	B	C	D	E	F		
16	上拉力彈簧(UPPER SPRING)													
	34118	94006116				4	A	B	C	D	E	F		
17	固定迴夾(CLIP)													
	33884	94006149				2	A	B	C	D	E	F		

前輪軸系統  
A302  
DRIVE AXLE SYSTEM

煞車襯板組  
A302-5A  
WHEEL BRAKE ASSY

編號 NO.	零件名稱 (PARE NAME)							FD		FG		機號 BODY NO.	備註 REMARK	
	新碼	舊碼	規格	互換性 I T C	應用日期 APPLIED DATE	數量 Q T Y	4	4	5	4	4			5
	NEW PART NO.	OLD PART NO.	SPECIFICATION				A	B	C	D	E			F
18	手煞車鋼索(左)(HAND BRAKE CABLE)(L. H.)											停用(NOT USED)		
	34122	34012120				1	A	B	C	D	E		F	
	34835					1	A	B	C	D	E	F		
19	手煞車鋼索(右)(HAND BRAKE CABLE)(R. H.)											停用(NOT USED)		
	34123	34012121				1	A	B	C	D	E		F	
	34836					1	A	B	C	D	E	F		

前輪軸系統  
A302  
DRIVE AXLE SYSTEM

輪胎組  
A302-6  
TIRE ASSY

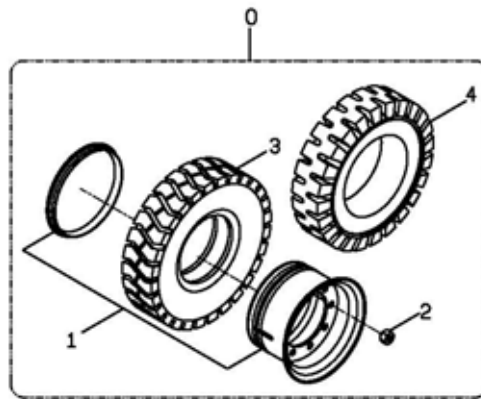

後輪 (REAR WHEEL)

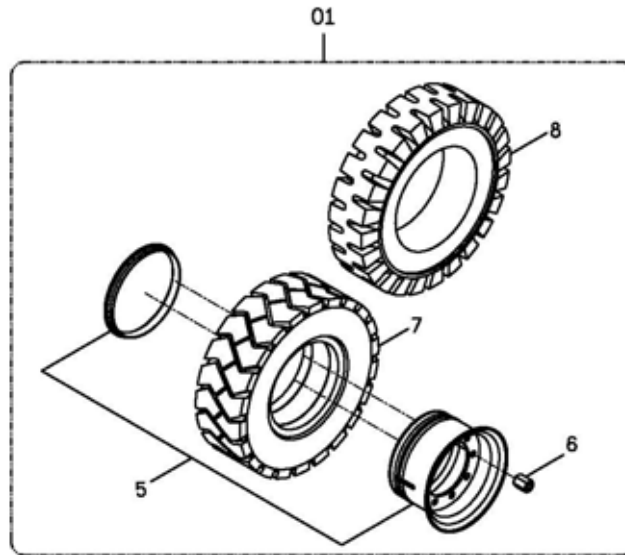

前輪 (FRONT WHEEL)

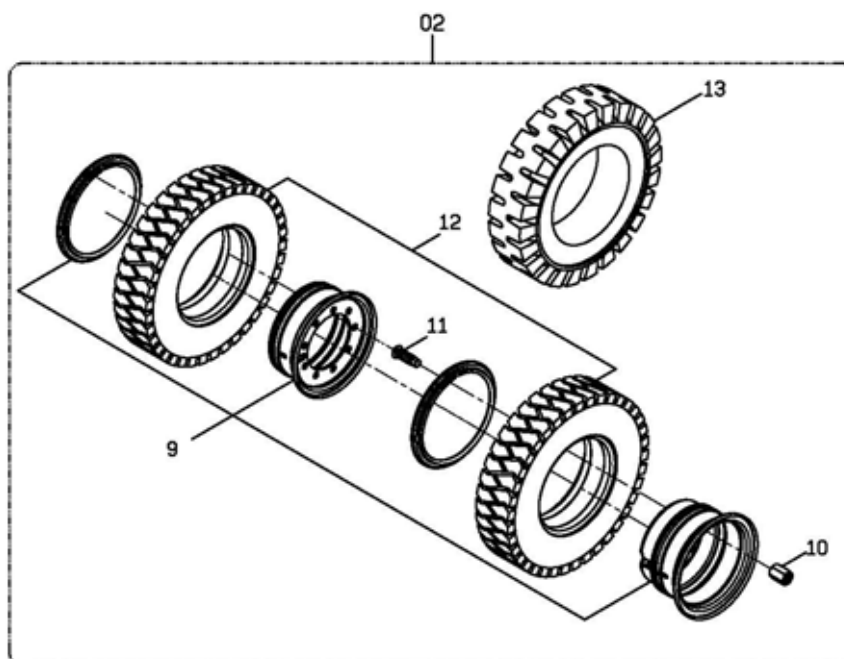

前雙輪 (FRONT DOUBLE WHEEL)

A302-6-1

前輪軸系統  
A302  
DRIVE AXLE SYSTEM

輪胎組  
A302-6  
TIRE ASSY

編號 NO.	零件名稱 (PARE NAME)						FD		FG		機號 BODY NO.	備註 REMARK	
	新碼 NEW PART NO.	舊碼 OLD PART NO.	規格 SPECIFICATION	互換性 I T C	應用日期 APPLIED DATE	數量 Q T Y	4	5	4	5			
							0	0	0	0			
	<b>**後輪 REAR WHEEL**</b>												
0	<b>氣胎總成(AIR TIRE ASSY)</b>												
	B350649					2	A	B	C	D	E	F	
0	<b>實心輪胎總成(SOLID TIRE ASSY)</b>												
	B350651					2	A	B	C	D	E	F	
1	<b>後輪鋼圈(RIM, REAR WHEEL)</b>												
	34797	M1212004				2	A	B	C	D	E	F	鋼帶式(WHOLE RIM)
2	<b>特殊螺帽(NUT)</b>												
	32274	32506033				16	A	B	C	D	E	F	
3	<b>氣胎(AIR TIRE, FRONT WHEEL)</b>												
	M1211043	92506036				2	A	B	C	D	E	F	
4	<b>實心輪胎(SOLID TIRE, FRONT WHEEL)</b>												
	M1211015					2	A	B	C	D	E	F	



前輪軸系統  
A302  
DRIVE AXLE SYSTEM

輪胎組  
A302-6  
TIRE ASSY

編號 NO.	零件名稱 (PARE NAME)						FD			FG			機號 BODY NO.	備註 REMARK
	新碼	舊碼	規格	互換性 I T C	應用日期 APPLIED DATE	數量 Q T Y	4	4	5	4	4	5		
	NEW PART NO.	OLD PART NO.	SPECIFICATION				A	B	C	D	E	F		
<b>**前輪 FRONT WHEEL**</b>														
01	氣胎總成(AIR TIRE ASSY)													
	B350650					2	A	B	C	D	E	F		
01	實心輪胎總成(SOLID TIRE ASSY)													
	B350652					2	A	B	C	D	E	F		
5	前輪鋼圈(RIM, FRONT WHEEL)													
	34798	34006030				2	A	B	C	D	E	F		鋼帶式(WHOLE RIM)
6	螺帽(NUT)													
	34132	34006033B				18	A	B	C	D	E	F		
7	氣胎(AIR TIRE, FRONT WHEEL)													
	M1211047	94006036				2	A	B	C	D	E	F		
8	實心輪胎(SOLID TIRE, FRONT WHEEL)													
	M1211021					2	A	B	C	D	E	F		

前輪軸系統  
A302  
DRIVE AXLE SYSTEM

輪胎組  
A302-6  
TIRE ASSY

編號 NO.	零件名稱 (PARE NAME)						FD			FG			機號 BODY NO.	備註 REMARK
	新碼	舊碼	規格	互換性 I T C	應用日期 APPLIED DATE	數量 Q T Y	4	4	5	4	4	5		
	NEW PART NO.	OLD PART NO.	SPECIFICATION				A	B	C	D	E	F		
<b>**前雙輪 DRIVE DUAL WHEELS**</b>														
02	氣胎總成(AIR TIRE ASSY)													
	B350653					2	A	B	C	D	E	F		
02	實心輪胎總成(SOLID TIRE ASSY)													
	B350654					2	A	B	C	D	E	F		
9	前輪鋼圈(RIM, FRONT WHEEL)(DUAL WHEEL)													
	34799					2	A	B	C	D	E	F	鋼帶式(WHOLE RIM)	
10	螺帽(NUT)													
	34800	34017007				18	A	B	C	D	E	F		
11	特殊螺栓(BOLT)													
	34801	34017006				18	A	B	C	D	E	F		
12	氣胎(AIR TIRE, FRONT WHEEL)													
	M1211048	94006315				4	A	B	C	D	E	F	停用(NOT USED)	
	34136	94006315				4	A	B	C	D	E	F		
13	實心輪胎(SOLID TIRE, FRONT WHEEL)													
	M1211055	94006320				4	A	B	C	D	E	F		

轉向系統

A303

STEERING

SYSTEM

轉向系統  
A303  
STEERING SYSTEM

後輪樑組  
A303-5  
STEERING AXLE ASSY

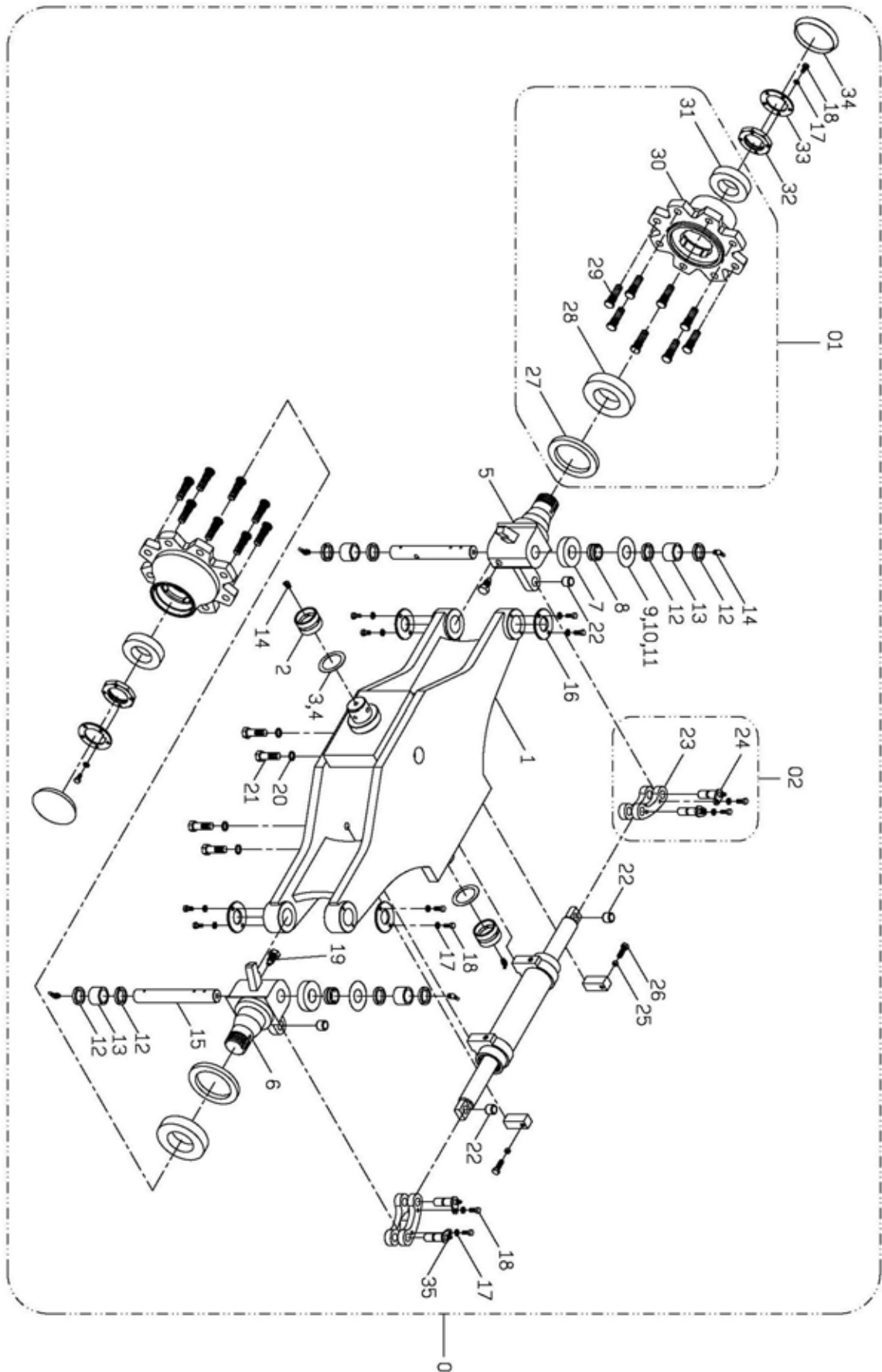

A303-5-1